Telephone — EV 3-4111
11.30 p.m. to 8 a.m.
Editorial EV 3-4509 or EV 3-8309
Circulation . . . . EV 3-0725
Sports . . . . . EV 3-7000

The Daily Colonist.

Vancouver Island's Leading Newspaper Since 1858

Forecast, Sunny Little Change
(Details on Page 2)

No. 247—101st YEAR | VICTORIA, BRITISH, COLUMBIA, FRIDAY, OCTOBER 2, 1959 | *** | 10 CENTS DAILY 14 CENTS SUNDAY | 38 PAGES

VAST WENNER-GREN PROJECT TO BE STARTED NEXT YEAR

B.C. Highway Toll Up 26 Per Cent

The death toll on B.C. highways in August was 26 per cent higher than in the same month last year, the motor vehicle branch says. Forty-three deaths in August brought the 1959 total to 198.

Eastern U.S.

Strike Idles Docks

NEW YORK (AP)—Nettled over contract negotiations, dock workers handling ships cargoes on the Atlantic and Gulf Coasts went on strike Thursday despite pleas of the government and wishes of their leaders.

As a result, shipping on two-thirds of the coastline of the United States was virtually brought to a standstill.

Hundreds of dry-cargo vessels were tied up. Fuel tankers generally were exceptions because they are handled by other unions.

The strike meant further woes for a country already suffering economic effects of a record strike by steelworkers.

Previous strikes of long duration by the longshoremen have turned many major ports into ghost harbors and produced severe hardships for business and industry.

There seemed to be no immediate chance of halting the new walkout by the Independent International Longshoremen's Association, kicked out of the AFL-CIO years ago for alleged racketeer domination but recently invited back to the fold.

Developments came fast:

1. Railways halted movement of most freight to the two coasts to prevent huge pileups of unmanned piers. Excluded were a few items, such as military goods. The embargo does not apply to Canadian ports.

2. New York employers balked at attending a hastily called negotiation session set up by a federal mediator. The employers assailed the strike as illegal and angrily demanded that the union call it off.

3. These employers said they wouldn't do any more bargaining until the ILA leadership demonstrated it could control its men.

4. The ILA's president, Capt. William V. Bradley, an old-time New York tugboat skipper, declared that "as far as I am concerned, the men will not go back to work until we get a full agreement on a new contract."

5. Bradley called in all union officials from the two coasts to make a decision on any new contract offers. It was expected to take several days to convene the group.

Convict Trio Escapes

VANCOUVER (CP)—Three convicts escaped from the young offenders' unit at Oakalla prison farm late Thursday.

Police and prison officials began search for the trio who escaped through the kitchen of the institution.

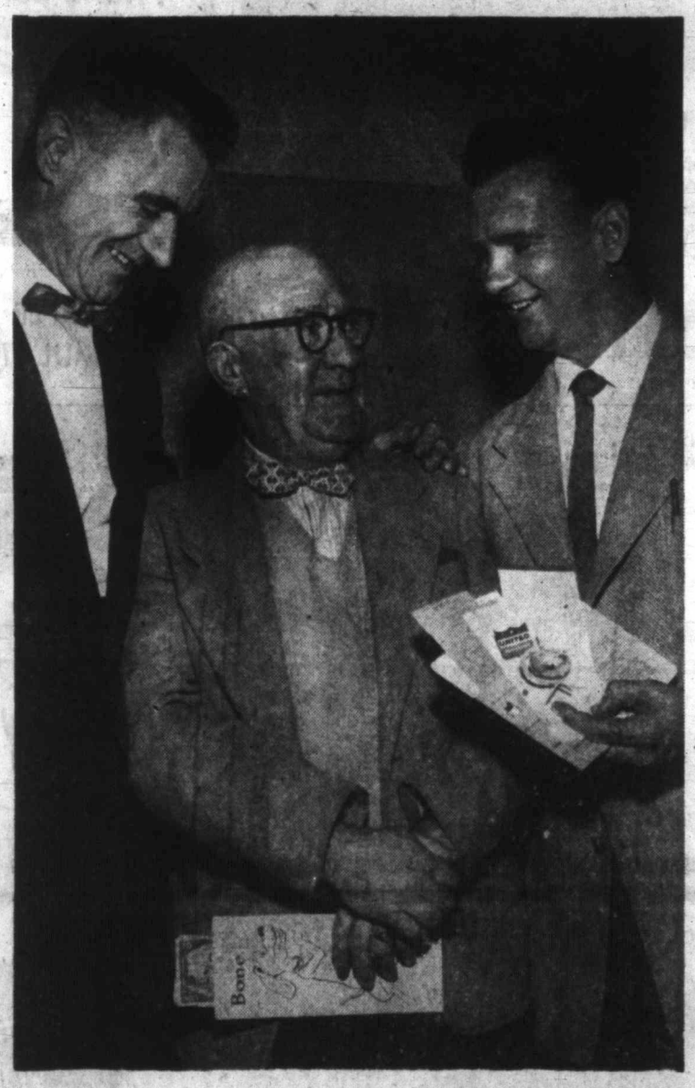

Dream of His Life Realized

Dream of his life—seats at the world series—was realized last night by Fred "Stuffy" McGinnis, centre, of 2838 Douglas, oldtime star catcher and longtime sport organizer in Victoria. He'll see all Los Angeles games as a surprise gift from co-workers in the Independent softball and hockey leagues, including league officials Jack Neilon, left, and Fred Wood. See story, Page 12.—(Colonist photo.)

Cubbyhole Life Family Future?

OTTAWA (CP) — Families may have to spend up to 14 days in a space about the size of a normal bathroom, without as much headroom, in the event of nuclear attack.

The army made this clear Thursday in unveiling its new look in civil defence. Along with a demonstration of the way national survival operations will be carried out by the army and civilian task forces, a do-it-yourself fallout shelter went on display.

For a price ranging between $220 and $290—depending on which bit of printed explanation you read—an effective shelter can be built against the radioactive fallout that accompanies nuclear explosions.

Those prices will provide the materials. The labor is extra unless the householder does it himself. A shelter for a family of five measures about 6 feet eight by 9 feet four.

The shelter itself is a concrete block cubbyhole that can be tucked into a corner of your basement. It's without doors and is entered through a concrete block passageway designed as a baffle against radiation being borne into the living quarters on dust.

The curtained doorways and holes in the inner walls about a foot or two above floor level provide ventilation.

* * *

Cell Home In A-Attack

* * *

This type of shelter was recommended by a committee from various federal government departments and agencies.

Once built, it must be equipped. Little or no warning can be expected of airborne attack, particularly from intercontinental ballistic missiles, so the army suggests stocking it with:

Food for 14 days, seven gallons of water per person (some of it stored in the passageway), beds and bedding, warm clothes, first aid kit, a camp stove and battery-powered light, shovels, axe and other tools, reading and recreational material, battery-powered radio.

Senior army officers, with the help of maps, charts, floor models and simulated casualties, illustrated what a nuclear attack on the capital will mean.

Trick Of Trade

TORONTO (CP)—Lawyer David Humphrey apologized for being late for court Thursday, but explained his child lost his car keys.

"So I had to use tin foil to get the car started," he said.

"Where did you learn that?" asked the judge.

"In court, your honor," was the reply.

Dove Shuns Mr. K

PEKING (Reuters)—Soviet Premier Nikita Khrushchev grasped in vain at a dove of peace Thursday as servicemen and gaily-costumed civilians paraded through Peking in a mammoth celebration of the 10th anniversary of Communist rule.

Hundreds of doves were released by children in Peking's Square of Heavenly Peace and fluttered skyward above the parade. As one flew past the balcony where Khrushchev was watching the celebration, he stretched out his hand to grasp it—but missed.

(See other story on Page 19.)

Prime Minister:

It's U.S. Tie Or Reds For Japan

TOKYO (UPI) — Prime Minister Nobusuke Kishi said yesterday that Japan must tie its military, political and economic future to the United States or fall prey to world communism.

Kishi, speaking at the opening of the 12th annual convention of the Japan Newspaper Publishers and Editors Association, derided those who wished to rid Japan of its security pact with the United States and take the country into neutrality.

"This is the type of pro-Communist thinking that wants to take Japan to communism," he said.

Kishi welcomed the meetings between Soviet Premier Nikita S. Khrushchev and President Eisenhower but said he did not think there would be any drastic change in the world situation immediately

"I do not think there will be a complete thaw," he said. "Countries based on liberalism must understand each other, and unite, and then negotiate with the Communist countries."

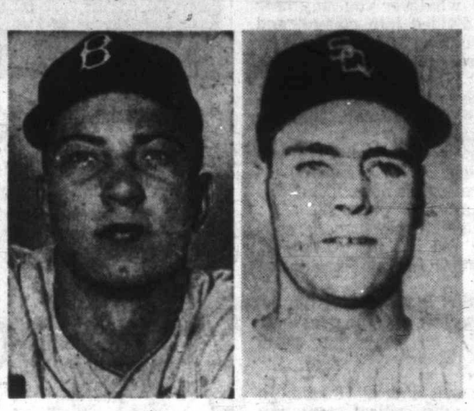

JOHNNY PODRES BOB SHAW

* * *

Today's Starters

Star of the 1955 world series, Dodger pitcher Johnny Podres will try to get Los Angeles back in this year's clash in today's second game at Chicago. Bob Shaw, 18-game winner, goes for the White Sox. Game starts at 10 a.m. and is televised on channels 2, 5 and 6.

Plea for Small Man

John D. Lashes Bank Squeeze

OTTAWA (CP)—Prime Minister Diefenbaker Thursday night urged the chartered banks to give the smaller borrowers a better break.

Speaking over the CBC's televised Nation's Business program, he urged the banks to arrange their outstanding loans so that large borrowers will receive less and small borrowers more.

Mr. Diefenbaker said his speech was in reply to "critics" of the effects of current monetary policy. The Bank of Canada has been holding the lid on the money supply to prevent inflation and the chartered banks have said that as a result they are forced to ration loans.

The prime minister said the government is trying to arrive at a proper solution of the current credit situation.

The government would not be "stampeded" into taking action that would bring about inflation. Nothing would be done that would endanger the right of farmers, small businessmen and others to share in Canada's economic growth.

The government did not intend that prosperity from Canada's sharp economic recovery should be for the benefit of the few.

Mr. Diefenbaker said the government does not intend to allow the small man to be "throttled."

Wheat Gift To Japan Under Study

OTTAWA (UPI) — Prime Minister Diefenbaker said yesterday Canada will give "fullest consideration" to a gift of surplus wheat, pork and milk to typhoon-hit Japan provided other trading nations don't object.

Diefenbaker told newsmen following a cabinet meeting that other governments would be sounded out on the gift. He said Canada must make sure the proposed gift wouldn't interfere with another country's normal trading market.

Regina Mayor Optimistic

REGINA (CP) — Mayor H. H. P. Baker predicted Thursday that Regina's new steel industry would bring many steel-using subsidiaries to the city. He was speaking to western operators of the Poster Advertising Association.

First Power In '66

The first stage of a $611,000,000 power project on the Peace River in north-central British Columbia will be started next year, according to Vancouver reports.

The report quoted W. C. Mainwaring, president of Peace River Power Development Company as saying the first stage will cost $375,000,000, produce 805,000 kilowatts or more than 1,000,000 horsepower. First power from the project would reach Vancouver early in 1966.

Peace River Power, a subsidiary of Wenner-Gren B.C. Development, handled the entire engineering study. It is not known who will build the dam.

WORLD'S LARGEST

The main dam, if built on the magnitude now considered, will be the largest in the world. Its generation compares with 2,645,000 horsepower produced at Grand Coulee and 1,670,000 at Hoover dam.

A lake 260 miles long, largest man-made body of water in the world, would control the supply of water. It would take seven years to fill after being built.

Wenner-Gren signed a development agreement with the province in 1957, posted a $500,000 good faith bond and started a $5,000,000 survey of 40,000 square miles of the Rocky Mountain Trench area of northern B.C.

First power produced will be allocated to northern districts. However, the massive block of power will easily fill interior needs and provide a substantial surplus for the highly industralized Vancouver area.

A comprehensive plan of development — a massive six volumes—will be submitted to the provincial comptroller of water rights at Victoria before Dec. 31 as required under company - government agreement.

DELIVERED AT COST

Peace River power is to be delivered to Vancouver at a cost equal to or lower than the average cost of power available today, Mr. Mainwaring said.

"Our consultants have designed and recommended a transmission voltage of 500,000 volts," he added. "It will be the first transmission line of that voltage in the world.

"Work on the project, if approved by the provincial government, will commence in 1960."

It is so designed that the full project can be completed by 1973, three years ahead of schedule, if necessary to meet unforseen demand.

Liberal Says John D. Kept Him Off TV

OTTAWA (UPI)—Paul Tardif, Liberal candidate in the Russell byelection, charged yesterday that Prime Minister Diefenbaker probably was responsible for the lack of television coverage of the byelection.

Tardif said he had requested television time in his campaign, but that the CBC turned it down because Conservative candidate Wib Nixon didn't want television coverage.

Tardif charged that Diefenbaker gave the order "to stop that broadcast because the Tory party is afraid to have the people of Russell judge the kind of candidate they have to offer."

Don't Miss

Anti-Smoke Group Hides Its Teeth (Page 2)
* * *
Ghastly Marilyn Steals Art Show (Names in News, Page 3)
* * *
Form Chart (Page 7)
* * *
Colonist Handicap (Page 8)
* * *
Loves and Letters Of Ingrid Bergman (Page 8)
* * *
Radiation Proposal Gaining UN Support (Page 9)
Black Widow Victim First in B.C. History (Page 10)
* * *
Patch Offers to Take Bennett for Ride (Page 18)
* * *
Weather May Foil Eclipse Planning (Page 20)
* * *

	Page
Comics	27
Financial News	6
Garden Notes	27
Radio Programs	30
Social	24, 25, 26
Sport	12, 13, 14
Television	29
Theatres	37

White Sox Slugger Wins Two Cars But Baseball Czar Hollers 'No'

CHICAGO (AP)—For his two home runs Thursday, White Sox slugger Ted Kluszewski earned himself two new cars. But he can't collect them.

Ford Frick, commissioner of baseball, said no.

After the Sox cinched the American League pennant, J. M. Moran, a local dealer, offered to give a new car to anyone on the team who hit a world series homer. Klu hit two in the opener.

Moran said the White Sox bosses were delighted with the offer. Then Frick cast a jaundiced eye on the proposition.

"Maybe he thought it was too commercial, I don't know," Moran mused.

Frick was not available for comment.

But if the commissioner changes his mind, Moran said, the offer is still open.

ALL ABOARD

With G. E. Mortimore

LONDON—It was an Englishman — Stephen Potter—who invented the word "Lifemanship," to describe the art of putting the other fellow at a disadvantage and making him feel uncomfortable.

Potter invented the word, but he did not invent the game. Englishmen have been playing it for centuries.

I think Lifemanship is one of two opposite and complementary traditions of English behavior.

The first is the tradition of politeness and consideration for the feelings of others. Those who follow it are mainly the people who are sure of themselves and their position—either high, low, lower middle or upper middle—in Britain's complex and changing social order.

The other system is the defensive behavior of people who are trying to claw their way up to a higher social status, or fighting to avoid slipping down. There are plenty of exceptions, but I think those are the two main patterns.

* * *

Since British society—whatever you may hear to the contrary—is still divided into classes, and there is a great deal of climbing and jockeying for position, many Britons practice Lifemanship with skill and brutality.

People of this kind seek to bolster their self-esteem by making other people feel small. They are often to be found in offices.

I met an interesting specimen at a certain reference library in London: A brisk supercilious young man who spoke through his nose. "Yes?" he said as I stood at the counter.

"I wonder if you have a newspaper reference index," I asked. He did not utter a sound, but merely stared. I felt that further explanation was expected of me.

"An index of articles that have appeared in the press," I said. There was no answer. The eyes were still fixed on me. I began to feel that I had asked for something outrageous. Panic seized me.

* * *

"You know, a newspaper index," I said. In face of that unblinking, coldly critical stare, my self-possession began to crumble. Wildly, I outlined the shapes of filing cabinets and drawers and cards with my fingers in the air.

"A newspaper index, a newspaper index," I said in a hoarse voice, nearly dislocating my fingers in an effort to make myself clear by gestures. "It tells you where to find articles from the papers."

Now the young man's features relaxed in a smile of contempt. He had won his point, by driving me to the brink of collapse. He had understood me perfectly well from the start.

* * *

"There's only one newspaper that we take seriously in this country, and that's the Times," he said. And he conducted me to shelves filled with the printed index which the Times publishes in book form.

Later I found out from a friend that there is a whole library devoted to an index of the press—not one newspaper, but many—in another part of London.

If I had been aware of this, I could have countered the supercilious young man's attack by mentioning it. As it was, however, I was roundly defeated by a superior Lifeman.

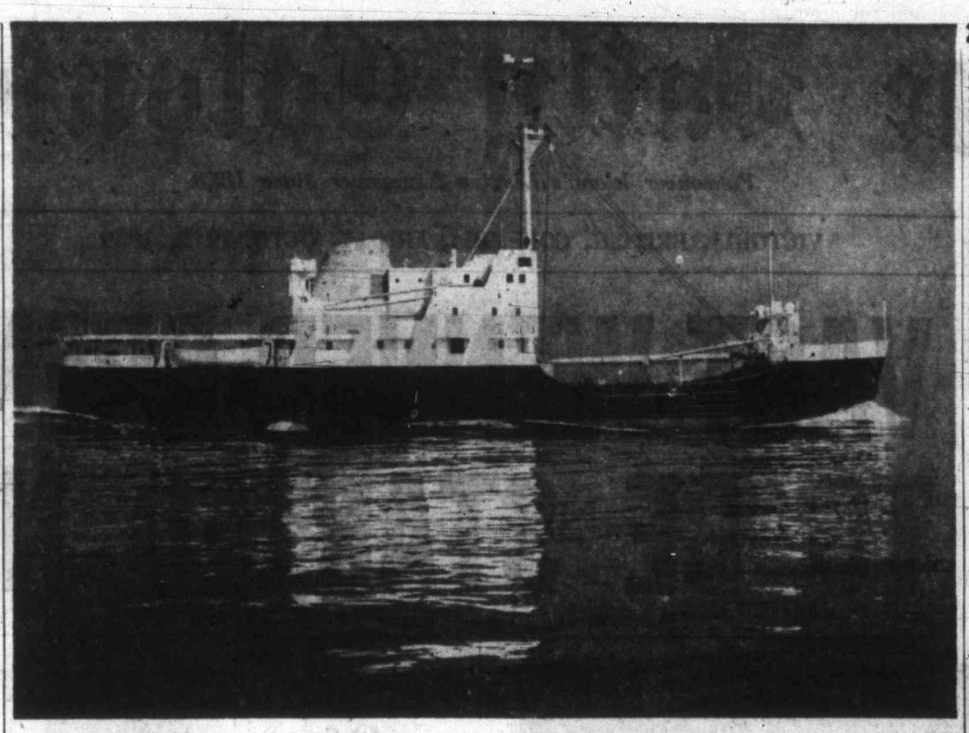

Icebreaker Shows Off Its Power

Chunky, purposeful hull of new $4,000,000 Canadian icebreaker Camsell churned through Juan de Fuca Strait yesterday and early this morning on sustained power trials of her 4,250-horsepower diesel-electric motors. Built by Yarrows Ltd. and Burrard Drydocks, Camsell is slated to be turned over to department of transport for Arctic service within a few days.—(Colonist photo.)

Anti-Soot Group Hides 'Teeth'

'Co-operation' Key Word In Dealing with Industry

Victoria's new smoke abatement advisory committee set its sights yesterday on reducing the smoke and cinder nuisance without driving industrial plants out of business or out of town.

For a start, the committee planned to visit plants producing the most smoke and cinders, to see what already has been done; to check residents' current opinion of the smoke situation in the area most affected, and to find what has been done in other cities with sawmills.

Committee member D. M. Malcolm of 504 Cecelia, who headed a large group of petitioners for smoke bylaw enforcement early in the summer, was detailed to check current opinion and, in turn, asked that residents send him their comments by mail.

Ald. Geoffrey Edgelow, elected chairman, told the committee he thought more could be achieved "in a co-operative way" than if "the bylaw had teeth that would make it impossible for industry to operate."

He was sure, he said, that the taxpayers wouldn't want anything done that would cause industry to move out of the city.

City smoke inspector Thomas Walker expressed a similar view, holding that the committee should act as a link between the community and industry, seeking "a balance" at the point least detrimental to either.

Other members, Police Chief John Blackstock, Fire Chief James Bayliss and provincial chief boiler inspector D. R. Fraser, agreed.

Big Rum Cache Found

MONTREAL (UPI) — The discovery of 210 bottles of Mexican rum in the ceiling of a cabin of the Swedish American Line ship Uddeholm resulted in the appearance of two crewmen in criminal court yesterday on charges of contraventions of the Customs Act.

Pena H. Sanchez, 32, and Luis A. Cathcart, 19, both Cuban nationals, pleaded not guilty to the charges and were remanded to Oct. 6 for trial.

Conference In March?

LONDON (CP)—A conference of Commonwealth prime ministers is almost certain to be held next year, perhaps in March.

British officials say there is general agreement that the prime ministers should meet again, though not date has been fixed.

Ship Calendar

NAVY

HMCS Margaree returns Oct. 9. Ste. Therese returns Oct. 10.

MERCHANT

Victoria—Cnoss, Cape Hawke.
Ladysmith—Calliope.
Nanaimo—Alabama.
Alberni—Roland; Andre, Ulysses II.

Lounging Ahead

Softer chair's in store for Henry Essler, senior appraiser in city assessor's office. Fellow employees gave him a lounge chair as a retirement gift yesterday, marking end of 18 years' service with city.—(Colonist photo.)

500 Here Oct. 19-21

School Trustees Coming to 'Work'

The "what's what" and the "what's to be" in B.C. education will be studied from breakfast to bedtime for three days by close to 500 school trustees here later this month.

Occasion will be the 55th annual convention—once more termed a "working convention"—of the B.C. School Trustees' Association, scheduled Oct. 19-21 at the Empress Hotel.

On the "working" side, a spokesman said yesterday the delegates will start their day with breakfast meetings at which they'll hear about things doing and planned in B.C. education; and continue through morning, lunch, afternoon, dinner and evening sessions.

One of the main features of the convention will be a panel on the theme "Education is Everybody's Responsibility."

Taking part will be Joe Morris, IWA president, representing labor; Dean George Curtis, UBC law faculty, representing the professions; W. C. R. Jones, Powell River Co. vice president, for industry, and Mrs. Betty MacDonald, past-president, B.C. Parent-Teacher Association, for the home.

Another highlight will be the luncheon address Oct. 20 by Dr. Peter Kelly of Nanaimo, a United Church minister, and consistent worker in the field of education for Indians. The provincial government will be luncheon host.

Hundreds Stranded On Mountain

TOKYO (Reuters)—Helicopters Thursday spotted hundreds of persons still trapped by landslides on a mountain in central Japan five days after Typhoon Vera blasted a trail of death and devastation through the country.

More than 50 children stood in a formation spelling out the word "help" as the helicopter passed over the mountain.

Latest police casualty figures have risen to 3,666 killed, 12,866 injured, and 1,731 missing as a result of the storm.

The Weather

OCTOBER 2, 1959

Sunny. Little change in temperature. Light northerly winds.

Thursday's precipitation, nil. Sunshine, 10 hours and 12 minutes.

Recorded Temperatures
High.....63 Low.....48

Forecast Temperatures
High.....65 Low.....48
Sunrise.....6.14 Sunset.....5.53

East Coast of Vancouver Island—Sunny, with patches of dense fog in low lying areas in the early morning. A little warmer. Light winds. Forecast high and low at Nanaimo, 68 and 42. Thursday's high and low at Nanaimo, 62 and 40; precipitation, nil.

West Coast of Vancouver Island—Patches of dense fog clearing about noon, otherwise sunny: Little change in temperature. Light winds. High and low at Estevan Point, 60 and 45.

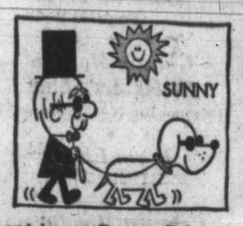

TEMPERATURES

	Min.	Max.	Precip.
St. John's	48	55	--
Montreal	54	59	1.15
Ottawa	55	61	.57
Toronto	56	69	.51
North Bay	43	54	--
Port Arthur	41	48	--
Kenora	32	44	--
Winnipeg	36	48	--
Brandon	27	49	--
The Pas	28	48	trace
Regina	29	56	--
Saskatoon	30	47	.02
Prince Albert	30	42	.06
North Battleford	29	41	.07
Swift Current	27	50	--
Medicine Hat	22	52	--
Lethbridge	22	53	--
Calgary	24	58	trace
Edmonton	30	42	--
Kimberley	30	48	--
Crescent Valley	31	58	--
Kaslo	35	55	--
Grand Forks	33	57	--
Kamloops	46	61	trace
Penticton	46	55	trace
Vancouver	46	60	--
Victoria	46	63	--
Nanaimo	40	62	--
Prince Rupert	52	59	.21
Prince George	41	68	--
Whitehorse	44	Snow	.01
Seattle	45	65	--
Portland	38	69	--
San Francisco	51	77	--
Los Angeles	60	74	.68
Spokane	36	59	--

TIDES AT VICTORIA
(Pacific Standard Time)

	Time H.M.	Ht. Ft.	Time H.M.	Ht. Ft.	Time H.M.	Ht. Ft.	Time H.M.	Ht. Ft.
2	02.16	7.6	08.25	4.2	14.29	8.2	21.00	3.3
3	03.03	7.5	09.05	4.7	15.00	8.4	21.43	2.6
4	04.02	7.5	09.44	5.2	15.34	8.6	22.30	2.1
5	05.08	7.3	10.27	5.6	16.08	8.6	23.20	1.8
6	06.34	7.3	11.13	6.0	16.41	8.5	.....	....
7	00.12	1.8	09.16	7.4	12.04	7.0	17.19	8.3
8	01.08	1.9	10.27	7.7	13.07	7.3	17.57	8.1

TIDES AT FULFORD HARBOUR
(Pacific Standard Time)

	Time H.M.	Ht. Ft.	Time H.M.	Ht. Ft.	Time H.M.	Ht. Ft.	Time H.M.	Ht. Ft.
2	04.29	10.5	10.16	5.9	16.34	11.0	22.48	4.5
3	05.24	10.7	11.01	6.1	17.04	11.0	23.26	3.7
4	06.25	10.9	11.48	6.3	17.35	11.0	.....	....
5	00.12	4.2	07.28	11.1	12.39	7.6	18.09	10.9
6	00.56	2.9	08.30	11.1	13.34	8.3	18.45	10.6
7	01.49	2.9	09.30	11.1	14.48	8.8	19.25	10.3
8	02.44	3.1	10.32	11.1	16.18	9.0	20.15	9.9

CAPTAIN MORGAN'S LODGE
9 Miles from Duncan — Genoa Bay
Tel. Duncan 586-F
OPEN THIS WINTER
For all Visitors arriving by Car or Boat
Facilities for your pleasure include comfortable accommodation and restaurant for your dining enjoyment. Catering for special parties, conventions, banquets, our specialty.
For Further Information Write
The Manager, Captain Morgan's Lodge, Genoa Bay, V.I.
An additional attraction is the FREE boat moorage available at our safe and sheltered floats throughout the winter months.

BE FIRST TO CONTACT NEW CUSTOMERS
PHONE LONG DISTANCE
"your business partner"

NEWSPAPER ADVERTISING STIMULATES BUYING

All your **heating** needs **in one** efficient safe convenient **package**

1 New Formula Esso Furnace Oil—a top-quality clean-burning fuel—free from heat-robbing deposits—made to rigid standards of uniformity and purity.

2 Weather Controlled Delivery—automatic metered delivery to ensure a safe level of oil in your tank at all times. And of course Imperial's efficient, courteous service goes with it.

3 Esso Heating Equipment—there's an Esso Burner or Esso Furnace specially engineered to meet the particular needs of your home—to give you the most efficient heating. Esso Burners and Furnaces are fully guaranteed by Imperial Oil.

4 Easy Way To Pay—your payments for New Formula Esso Furnace Oil can be arranged on convenient monthly terms, and payments for Esso Heating Equipment can be spread over a five-year period, to make heating a convenient item in your budget.

5 Equipment Maintenance—efficient service for your automatic heating equipment can be arranged at reasonable cost by Imperial for your convenience. Qualified service contractors, trained and approved by Imperial Oil, are ready to serve you at any time.

In Victoria Call EVergreen 4-1104

Elsewhere phone your local Imperial Oil Sales Office

IMPERIAL ESSO PRODUCTS

ALWAYS **LOOK TO IMPERIAL** FOR THE BEST

3 to 30 MONTHS TO PAY
All your INSURANCE PREMIUMS on your home, car, business and life, at
HARBORD INSURANCE LTD.
Where Insurance is a Business Not a Sideline
609 Yates EV 2-4207

Ghastly Marilyn Steals Art Show

Names In the News

NEW YORK — **Marilyn Monroe** has been hung at the Museum of Modern Art last night, and modern art may never recover.

Among explosive portraits of fleshy, wild-eyed, screaming females by modernist **William de Kooning**, viewed by opening-day crowd was one anonymous symbol of universal torture with tiny identification label on the frame saying model was Marilyn.

Rest of show was ignored as everyone agreed that the smile—breathy, inviting, a blur of pink in the pasty face above a gown of robustious red—was Marilyn's, even if her popping eyes were green instead of blue and her rakish hair looked like two yellow shaving brushes inverted over her ears.

★ ★ ★

HOLLLYWOOD — A major Hollywood studio is looking for a big, tame brown bear to wrestle with actor **Robert Ryan** in the filming of an Alaskan novel.

★ ★ ★

NEW YORK—Canadian actor **Christopher Plummer** will make his debut in London next April playing Hamlet in **Tyrone Guthrie's** modern dress version.

★ ★ ★

ALNO ORK — **Oscar Hammerstein II**, Broadway playwright-lyricist, is convalescing from an abdominal operation.

★ ★ ★

SIOUX FALLS, S.D. — The body of an 11-year-old girl, stolen from its grave Sept. 8, was found buried under two feet of dirt in Sioux Falls. House painter **William Beckstrom**, 36, has been charged with robbing the grave of **Jean Pensyl**.

★ ★ ★

PITTSBURGH — The wristwatch that factory worker **Kenneth Jackey** obtained in a swap with **Nikita Khrushchev** has been valued at $14.

★ ★ ★

RADVILLE, Sask. — CCF house leader **Hazen Argue** has called for public control over the amounts of money spent in political campaigns.

★ ★ ★

ATLANTA—The wife of convicted atom spy **Morton Sobell** says she will keep on asking the government to let her conceive a child by her imprisoned husband.

★ ★ ★

MADRID — Generalissimo **Francisco Franco**, 66, celebrated his 23rd anniversary as Spanish chief-of-state.

★ ★ ★

HOLLYWOOD — Actor **Wayne Morris** wrote his own final script in his own handwriting—a will in which he asked that $300 be spent for liquor and canapes instead of a funeral so his friends wouldn't go away sober. Morris, 45, died of a heart attack.

★ ★ ★

NEW YORK — Arraignment of **William Louis Van Rie** in the shipboard slaying of **Lynn Kauffman** was postponed to allow counsel **Joseph Fontana** time to study the case.

★ ★ ★

SEATTLE — **Donald Corey**, 42, chief of the city's park police, resigned after two patrolmen signed statements objecting to what they called "lover's lane leniency" in Seattle parks.

★ ★ ★

NEW YORK—**Jno H. Kliegl**, co-inventor of the Klieg light, died at 89.

★ ★ ★

OTTAWA — The Canadian government will give a luncheon tooday for the foreign minister of Venezuela, **Dr. Ignacio Luis Arcaya. Prime Minister Diefenbaker** will be the host.

Polio Toll Growing

SEATTLE (AP)—One death and four new cases were added to the grim roster of polio victims in King County Thursday.

There now have been 74 cases in this county so far this year, six have died, the latest a 34-year-old Seattle machinist.

He had received one Salk vaccine inoculation. None of the others had inoculations.

ROBERT RYAN
. . . to wrestle bear

CHRISTOPHER PLUMMER
. . . to play Hamlet

LONDON — A member of **Princess Margaret's** staff said he knew of no plans for the princess to succeed **Sir William Slim** as governor-general of Australia next January.

TORONTO—**Kenneth Forbes**, 67-year-old Toronto artist renowned for his outburst against modernistic paintings, resigned from the Royal Canadian Academy saying he no longer considers it "an honor to be a member."

Warren Given Bird, Runaround

Harrison Ruffles City Feathers

Victoria tourist official George I. Warren will have to turn sleuth to learn who issued bumper stickers which read "Victoria's for the birds, come to Harrison Hot Springs"—Harrison officials aren't talking.

The stickers were first seen earlier this year and drew the instant ire of Mr. Warren.

"We find it difficult to explain the bumper stickers," Mr. Bond wrote, "but perhaps if you were to visit Harrison yourself no explanation would be necessary."

Mr. Warren, who is away from the city for several days, was not available for comment.

Health Ministry Official Named

A native of Victoria, Robert H. Parkinson, 43, yesterday was named assistant director of the family allowance and old-age security division in the federal health department, it was announced in Ottawa.

Mr. Parkinson, formerly chief supervisor of welfare services, succeeds J. A. Blais who recently was appointed director of the division.

EMPRESS HOTEL
COFFEE SHOP
OPEN DAILY (Including Sunday)
7 A.M. to 9 P.M.
Breakfast, Coffee Breaks, Luncheon, Tea, Dinner, and In-Between Snacks, at extremely moderate prices.
THE INFORMAL EVENING MEAL
4 P.M. TO 8.30 P.M.
IS A POPULAR FEATURE
empress hotel
A Canadian Pacific Hotel

SANDLER'S
INTERPRETATION
OF THE NEW FRENCH TOE
SANDLER
made by "The Williams Family" quality shoemakers to Canadians since 1890
AND CLEVER WALKING HEEL
most perfectly expressed
black calf suede with matching trim. Price 14.95
King's
1429 Douglas

WARD MUSIC LTD.
VICTORIA
CLOSE OUT
SALE IS IN FULL SWING
Thousands of dollars worth of merchandise at the lowest prices ever . . . now is the time to buy those Christmas Gifts. These prices will never be repeated.
ACT NOW — SAVE $ $ $
INSTRUMENT DEPARTMENT
1 Only—New King Alto Saxophone outfit. Reg. $319.00. NOW $169.95
1 Only—Beuscher Super 400 Trumpet Case. Reg. $319.00. NOW $189.95
2 Only—La Monte Trombone Outfits, B-Flat. Reg. $135.00. NOW $88.88
1 Only—Besson Stratford Trumpet Outfit. Reg. $135.00. NOW $99.99
1 Only—B-flat Candet Clarinet Outfit. Reg. $159.95. NOW $99.99
120 Bass Soprani Accordion and Case. Reg. $345.00. NOW $230.00
120 Bass Marchessa Accordion and Case. Reg. $199.50. NOW $133.20
12 Bass Hohner Student Accordion and Case. Reg. $75.00. NOW $39.99
1 Only—Olds Ambassador Clarinet Outfit. Reg. $110.00. NOW $84.95
Broadway Snare Drums. Sparkle finish. Reg. $39.95. NOW $31.50
Broadway Drum Oufits complete, from $119.95
1 Only—Stuart Guitar and Case. Reg. $165.00. NOW $89.99
1 Only—Kay Bass Fiddle. Reg. $295.00. NOW $179.99
6 Only—Used Studio Guitars and Case. Reg. $28.00. NOW $14.95
1 Only—Gibson LG1 Guitar $67.77
RECORD PLAYERS AND STEREO SETS
6 Only—RCA 4-Speed Portable Player EJ73. Reg. $39.95. NOW $29.95
2 Only—RCA 4-Speed Automatic Players. P382. Reg. $69.95. NOW $58.88
1 Only—RCA 4-Speed Portable Combination LJ01. Reg. $119.95. NOW $89.95
1 Only—RCA 45-Speed Automatic Player (wood cabinet). Reg. $69.50. NOW $39.95
1 Only—Marconi Combination Stereo Player and Radio with matching speaker. Reg. $309.95. NOW $207.77
2 Only—Marconi Combination Stereo Player and Radio with matching speaker. Reg. $249.95. NOW $188.88
1 Only—RCA Radio Combination Model RFC309 $99.99
FROM OUR STUDIO
1 Mendelssohn Piano...$239.95 1 Heintzman Piano...$199.50
RECORD DEPARTMENT
100s of 45s and 78 RPM Records. A varied selection 5 for $1.00
45 Extended Plays. A wonderful selection, music for all tastes. Reg. $1.50 each. Out they go—59¢ or 3 for $1.49
One-Third to One-Half Off—
Long-Play Records, Browser Box Specials . . . Tremendous selections!
Large Selection of Long Play Records at $1.49 each
ONE-THIRD OFF—Harmonicas, Strings, Reeds, Ukes, Music Stands, all accessories.
ONE-THIRD to ONE-HALF OFF—Sheet Music Folios, etc.
No Phone Calls Please
All Sales Final
Terms and Trades Accepted
OPEN FRIDAY 9-9
8 STORES TO SERVE YOU
WARD MUSIC LTD.
Victoria 1220 Broad St. Phone EV 5-8146
Vancouver 413 W. Hastings MU 4-6545
Burnaby HE 1-5096

LOWEST PRICES
Anywhere on the West Coast
on Beautiful Traditional 18th Century Bedroom and Dining Furniture
Expansion Sale
BIG NEWS!
Yes, this is truly BIG NEWS for Fall Homemakers! It's a gigantic REPEAT SHIPMENT. Now a proven success from our Spring sell-out! Never has any other firm offered such QUALITY bedroom and dining-room furniture at such LOW PRICES! Here's how it was done:
★ The factory offered a special quantity price!
★ We obtained further reductions by paying cash!
★ We obtained a direct through carload freight rate to Victoria at a huge saving!
★ To move this large stock quickly we have priced it very low!
IT ALL ADDS UP TO A VERY BIG SAVING FOR YOU!
Monticello DINING GROUP
Suite consists of extension table, 42x66x78 inches, 6 panel-back chairs including 1 armchair and 52x20-inch buffet with curved front. 8 pieces 385.75
Round Table Suite, 42x42 x78-inch extension table and 4 lyre-back chairs. 5 pieces 219.00
Extension Table, 42x66x 78 inches, 6 lovely shield-back chairs including 1 armchair and curved-front buffet 63x22 inches. 8 fine pieces 452.50
ANY PIECE SOLD SEPARATELY AT STANDARD
Additional Pieces
CHINA CABINET, 35x15x69 inches 134.50
BREAKFRONT CHINA CABINET 189.00
CORNER CABINET, 36x20x70 inches 189.00
FEATURES
★ All dust-tight construction!
★ Solid hardwood interior!
★ Solid oak drawer runners, all dovetail joints!
★ Selected hardwood and mahogany!
★ Carefully applied lacquer polish, all hand-rubbed!
Monticello BEDROOM GROUP
The richness and restrained elegance of the Monticello Group belong as much in your bedroom as they do in your dining room! They provide a beautiful setting for your possessions. Popular suite grouping with serpentine fronts. Chiffonier, Mr. and Mrs. Dresser and Mirror, and panel bed.
329.95
With Poster Bed, as illustrated 351.25
Twin Beds Available
Another delightful grouping brings together a Triple Dresser with mirror, chiffonier and panel bed. ONLY 355.25
Additional Pieces
CHEST ON CHEST, 121.50 NIGHT TABLE, 34.50
BENCH, 22.50
EXTRA EASY TERMS of course!
Ask About Our Trade-In Allowance
Phone EV 2-5111
Standard FURNITURE
DENNYS OF VICTORIA
Right Through Yates to View

1858 The Daily Colonist. 1959

"An Independent Newspaper, The Organ of No Clique or Party"

SETH HALTON, Publisher — SANDHAM GRAVES, Editor-in-Chief

Published every morning except Monday by the Colonist Publishers Ltd. at 2631 Douglas Street, Victoria, B.C.

Friday, October 2, 1959

B.C. Chamber's Requests

IN a 12-point submission lodged with the provincial cabinet yesterday the B.C. Chamber of Commerce touched on a number of issues of considerable public interest. The appeal for creation of a royal commission to study the cost of financing schooling will have wide support. It has become obvious that the present method is not working well and that under it the municipalities are finding themselves in a worsened position. Municipal councils will be pleased that the Chamber again advocates some provincial form of return for civic tax exemptions on crown property within their limits.

In the brief the directors of the B.C. group return to earlier submissions they made to the government asking for the repeal of added taxation on mining, logging and ores in the ground. In some instances the impost on ores-in-place has been sufficient to stay development of mineral properties in B.C.; while in today's competitive metal markets the mining industry has more than enough to cope with under the circumstances. The imposts involved in both mining and logging regulations are comparatively recent in origin, but from the start they have been objected to by the industries concerned. The request now is to reexamine the result of the policy.

On some issues the Chamber enters contested and contentious ground. A series of requests in connection with B.C.'s labor law ask the Province to set up compulsory arbitration in strikes affecting public utilities, public health or safety. Abandonment of present concilation machinery in favor of mediation under special investigators, with however the proviso that their reports should be limited to the success or failure of mediation, might prove as ineffectual as the present conciliation machinery. However, it is a gain that the Chamber is making positive recommendations, which the government now can study. On this issue in the brief the government is likely to receive counter proposals from organized labor.

We cannot agree with the Chamber's request for a general speed limit of 60 miles an hour, for reasons many times stated. Also it seems idle to ask that the province support low-cost municipal loans when the B.C. treasury is paying high interest rates on its borrowings. A ten-year priority for bridges and road outlays, coupled with the request for northern development might be influenced by the same factor.

In general, however, the B.C. Chamber has presented a thought-provoking brief for the administration to consider.

Worse Than Useless

YESTERDAY a three-phase traffic signal light was put into operation at the intersection of Hillside Avenue and Shelbourne Street, replacing the red and amber blinker light which had been there for the past few years. The change is part of the city council's progressive program of traffic control improvement and would not be especially noteworthy but for the fact that a mile farther on Oak Bay council has just installed a blinker at the intersection of Cadboro Bay Road and Lansdowne Road.

Of all the many different types of traffic signals now available the one which may be described as utterly useless is the red and amber flashing light. It does nothing that an ordinary curbside "stop" sign cannot do better. Though the blinker light may be all right in theory, the fact amply demonstrated in practice is that nobody pays the slightest bit of attention to it. The amber flash is intended to command a cautious approach to the intersection; but what happens is that drivers, knowing that vehicles on the cross street must stop anyhow, barrel through with no reduction of speed.

Because this becomes a habit, the effect of a blinker light at an intersection is to increase danger rather than lessen it. Anyone foolish enough to expect the amber light to facilitate passage across the major thoroughfare—which it is supposed to do—is liable to end up in hospital.

The only reason one can think of why Oak Bay put the blinker at Lansdowne and Cadboro Bay is that it was left over when the flashing signal at Oak Bay Avenue and Foul Bay Road was replaced recently with a stop-and-go light. It would have been better to throw the useless thing away.

The Psychology in Names

SHAKESPEARE said that a rose by any other name would smell as sweet and so it would, but it would not sound the same. There is psychology to names. For example a fund-raising campaign for a university is more likely to succeed if the institution is not referred to in the minor guise of college, especially when it is a university that is concerned. As authors in search of a title have discovered the name can be all-important.

As an example the Sidney village council chairman is not happy about changing the name of the local airport to Victoria International Airport. Apart from this being perhaps a somewhat grandiose designation at the moment, albeit the airport might grow to the reality of the status implied, Patricia Bay was a name that had seeped into the consciousness of air travellers. The advantage of familiarity has been lost. No one talks about the Toronto airport, for instance; it is the Malton terminal that is known far and wide.

When town names are tagged to terminal points, also, a sense of confusion can arise. This will doubtless be manifest when the new government ferries begin operation between the Saanich Peninsula and the Mainland. The names chosen for them are Sidney and Tsawwassen, which are the ports of call between which the two ferries will ply.

This choice of names is inapt and likely to create misunderstanding once the ferries go into operation. In many a conversation people won't know whether the reference is to the ship or to the landing port. That is not a good factor in the promotion of travel. Surprisingly enough, since Mr. Gaglardi is not one to lack ideas, there is a lack of imagination evidenced too. Here was a chance for maritime nomenclature of romantic or catchy appeal, but it has gone by the board. Without prejudice to the places concerned there is nothing ship-like about the names chosen.

Interpreting the News

Making Grandstand Play

By ARNOLD DIBBLE
United Press International

TOKYO (UPI) — Did Red China really want to get into the United Nations? Many long-time observers of Asia feel Mao Tse-Tung and his supporters have no more desire to get into the United Nations than a dead-end kid wants to attend a ballet recital.

Nor, the feeling goes, does Russia want them in, but not for the pat reason so frequently expressed that Russia hopes to keep Red China in a second-rate role and thus allow the Kremlin to do the bargaining for its great Asian ally.

Mao, though seldom venturing beyond the borders of China, is a sophisticated man. Premier Chou En-Lai has visited world capitals and knows international diplomacy.

These two men, among others in the Communist hierarchy, know that no one can shoot down the door of the United Nations and grab a seat. Why, then, this record?

1950—Red China took on the entire United Nations and entered the Korean war.

1958—At UN general assembly time, the Red Chinese launched the Quemoy crisis, and called it off for reasons still unexplained.

1959—To cap the climax, the Red Chinese fomented a border crisis with India, one country which has steadfastly called for China's admission to the UN. This, added to Tibet and the Laos situations, did little to enhance the oriental Communists' chances at the UN.

The Red Chinese, it is argued, could scarcely be stupid enough not to reckon the impact these events would have upon UN opinion. Why, then especially this year and last, should the Chinese Reds decide to throw their weight around just before the opening of the general assembly session?

According to some Asian experts, the Red Chinese have been capitalizing on their rebuff at the United Nations to unify the homefront, by distorting facts, the Reds have been able to convince their people that they are being discriminated against by the big powers, and thus have been able to forge a perverse unity.

The British Scene... by Giles

"Skip this one."

Thinking Aloud

". . . of shoes—and ships—and sealing wax—of cabbages and kings."

By TOM TAYLOR

I stopped to look at the stone the city has erected on Harris Green to commemorate the first mayor of this city. Erected is perhaps not exactly the word; the stone would be just laid down. It is so small that if the green weren't kept cut it would soon be lost in long grass. This city is inhibited against public statues but need it be so modest-minded? The Harris stone is akin to the one on Clover Point bearing Sir James Douglas' name. In the dark you might trip over either without too much trouble. If the founder and the first mayor of the city deserve to be commemorated shouldn't their memorials be of more worthwhile dimensions?

* * *

Mr. Howard Green seems to have made a hit with UN reporters, which isn't a bad circumstance for a politician. Mr. Pearson still draws dividends because he was so personable a chap at the UN. Mr. Green admitted that an ambiguous sentence in his speech was thrown in by a staff writer merely to round out a paragraph. This caused a German correspondent to say Mr. Green had made UN history by being so frank as to concede a flaw in his armor. Funny how it is that so few public men ever want to admit a slip of the tongue or an error of any kind. Mostly they assume the guise of perfection and claim to be "misquoted." Actually they would be more respected if they didn't pretend to be so infallible.

* * *

I hope you are planning to take in the White Heather concert party which comes to town on October 13. The troupe will be showing at the Royal Theatre that night and, they tell me, quite a show it will be too. Down east the artists have set audiences by the ears, and so if you hanker for a fine evening's entertainment you should make a point of being there.

* * *

A fellow in London claims the longest moustache in Britain, 24 inches from tip to tip, as you might have noticed from a picture in the press recently. He is a portrait painter, which causes one to suppose that he never sneezes at the canvas else either the whisker or the portrait would come off a bad second best. But he affirms that "women are fascinated by my moustache." Are they, really!

* * *

I notice in an eastern paper that the University of Toronto has added a new women's residence to one of its colleges. Cost was $1,425,000 and the news item says the Canada Council contributed $600,000 of this sum. The Victoria college-university is about ready to build three new buildings at an estimated $5,000,000, but the Canada Council grant towards this is only $300,000. Is there some discrimination here? Possibly Toronto gets a bigger slice on the basis of a much larger university enrolment, but even so the disparity is large enough to make one wonder.

* * *

That phenomenon, the World Series, is upon us again. It is phenomenal because it sweeps into its fascination people all over Canada who couldn't differentiate between a home run and a home-baked pie. The series is well publicized but this doesn't account for the consuming interest taken by all and sundry. I suppose the explanation is that it is an event, one of those kind which generates vicarious excitement and lets the steam out of daily living pressures. Of course it's also an excuse for an office or factory sweep, and that needs no elaboration. What matter after all if the winner doesn't know what a put-out is if it puts something extra in his pocket?

One Cautious; One Dream-Like

Two Plans for Disarmament

By ELIZABETH BARKER

TWO plans for full-scale disarmament are now before the 14th General Assembly of the United Nations. Both are far-reaching. Both lead to a world where the powers have renounced all armed forces capable of aggression, and have handed over the chief responsibility for keeping the peace to an international control organization.

The two plans differ in one important way. One, the British plan outlined by Mr. Selwyn Lloyd, is essentially practical and springs from a realistic assessment of what the major powers are likely to be able and willing to do and to risk, within the next few years.

The other, the Soviet plan presented by Mr. Khrushchev, is far less precise and has, it is to be feared, something of a dream-like quality about it. Mr. Khrushchev's plan is also disquietingly unclear about effective international control. Control is of course, in Western eyes, the key to all progress in disarmament. The fogginess of Mr. Khrushchev's reference to control contrasts oddly with his dazzling picture of a totally disarmed world. It is this, perhaps, which has made some people think that his plan is mainly propaganda.

* * *

Nevertheless, it is an encouraging sign that the British and Soviet plans have certain basic aims, and even methods, in common. Both are three-stage plans. Both, though differing over timing, call for progressive cuts in armed forces and conventional armaments, an end to the manufacture of nuclear weapons and a ban on their use.

The plans differ characteristically. Mr. Selwyn Lloyd lays the familiar British emphasis on the need for hard preparatory work by experts as the basis for progress. He recalls the success of the experts in preparing for the Geneva conference on nuclear tests; he proposes further expert talks in the first stage of his plan, on ways of controlling the "cutoff" of nuclear production for war purposes, on the use of outer space, and on the structure and tasks of an international control organ.

Soviet spokesmen have previously, of course, denounced British eagerness for technical talks and expert studies as a mere delaying tactic. The British think they are the best way of cutting short abstract argument, getting down to real business, and laying sound foundations for lasting agreements. In the last year or so, there have been certain signs that the Russians have been coming round to the British view.

* * *

This, however, was not confirmed by Mr. Khrushchev, whose plan is confined to more lofty themes. It speaks of "complete liquidation of armed forces" as early as the second stage of disarmament; in the third stage, there would be total abolition of all war ministries, all para-military organizations, military service and military training, all expenditure for military purposes. In this ideal world it almost seems surprising that Mr. Khrushchev should allow states to retain some form of militia.

Ambitious as his plan is, Mr. Khrushchev has decreed that it shall be fulfilled within four years. This is in line with Soviet tradition. In rather the same way, Communist economic planners have sometimes set incredibly high production targets, to be reached with unbelievable speed. Their aim has presumably been not to deceive but to exert moral pressure on Soviet workers to make greater efforts. Mr. Khrushchev may think that a four-year disarmament plan will have something of the same effect on Western governments — quite regardless of whether or not it can be fulfilled in practice.

The Western governments, however, regard disarmament not as a political weapon but as a basis for a binding international agreement; and they will never sign such an agreement unless they believe they can carry it out fully.

* * *

That is why Mr. Lloyd's plan is more cautious and sober than Mr. Khrushchev's. Unlike Mr. Khrushchev, he does not demand the destruction of all nuclear weapons, simply because no one has so far discovered a method of detecting existing stocks. Instead, he demands a fresh examination of the problem. He wishes to reach the same goal as Mr. Khrushchev; but he will not promise to reach it until he has discovered the path.

This particular problem leads back to the key question of control. Mr. Khrushchev now speaks of a control body with "all facilities necessary to exercise strict control," but does not say what these are to be or how soon the control body is to come into being. He even seems to imply that international control is objectionable so long as any power still has any military secrets, and will only be acceptable when all powers have completely disarmed, so that they no longer have any secrets left.

If this were Mr. Khrushchev's real meaning, his plan would have a grave defect. However, this, like the whole Soviet proposal, must be carefully and constructively examined, as Mr. Lloyd has said. The new 10-nation disarmament commission will, the British hope, carry out this task when it considers both the British and the Soviet plans.

Back-to-Front Houses

(From The Hamilton Spectator)

ACCORDING to present-day thought in architecture, Canadians in urban areas are living in the precise reverse of the position which modern conditions demand: their houses nearly all face the wrong way.

In the old days the back yard of a house contained the stables, outhouses and other services. The house fronted on the street because it was quiet, convenient, uncluttered by auxiliary buildings and the element of prestige entered into the front which the home presented to passers-by.

Now, it is pointed out, the services for the house all come from the street, which is liable to be noisy, fume-filled — something from which the householder desires to get as far away as possible. There are no service buildings in the back yard, so the feeling of the modern architect is that the houses should face inward upon restful green courts and gardens and that the services (garage, deliveries, fuel supplies, etc.) should adjoin the street from which they all originate.

Eventually, it is claimed, city and suburban dwellings will take this form and position with the centres of blocks providing green inviting areas, free from traffic and safe for children. It will take generations to accomplish, however, for it would mean not only a change in thinking, but revision of building and planning regulations.

Ten Horsepower Tennis

(From the BBC London Letter)

IT is hardly surprising that spectators at international tennis championships sometimes find it hard to keep their eyes on the ball.

"An ordinary good shot travels at between 70 and 80 miles an hour," said Robert Symes in a recent edition of the BBC general overseas service program, "Inside Information." "This means that it takes only one-fifth of a second for the ball to travel from the racquet of the server to the other side of the net—that is about 50 feet. To hit a ball travelling at 100 miles an hour you have to apply a force of 57 pounds to the head of the racquet, and the energy required is over 10 horsepower. At 150 miles an hour, the force required is 87 pounds."

Dr. Otto Edholm, of the division of human physiology at Britain's Medical Research Council, who specializes on inside information about sports, added that in addition to power, of course, a very high order of skill was required to hit a ball travelling at these high speeds so that it went over the net and into the part of the court where the player wanted it. A mistake in timing of the order of one-thousandth of a second would have considerable effects.

With the Classics

I was a traveller then upon the moor;
I saw the hare that raced about with joy;
I heard the woods and distant waters roar;
Or heard them not, as happy as a boy:
The pleasant season did my heart employ:
My old remembrances went from me wholly;
And all the ways of men, so vain and melancholy.

—WORDSWORTH.

The Packsack

Of GREGORY CLARK

IF you want to know why shoe stores carry so many kinds and styles of shoes, just look at the feet of the people you pass on the street or sit facing in the bus.

There are as many kinds of feet as there are faces. In recent weeks, I have been trying to see if I could detect two persons, male or female, wearing the same type of shoe. A newspaperman, in his limited spare time, has to take exercises in observation like this. You thought all a newspaperman had to do was to attend the city hall, the courts, the parliament building, the police stations and the morgue. No, indeed. A newspaperman has to keep looking at people. People in all their fantastic variety. You can bet that you have often been looked at by a newspaperman, though you would never know it; they are such quiet, modest, homely guys looking at you under their eyebrows and wondering.

Like me, he may have looked only at your feet. And you would wonder if maybe he was a shoe salesman. No, like me, he was trying to see if in six weeks he could see any two people at the same time wearing the same type of shoe.

And like me he never does and never will. For even if two people do buy the same style and pattern of shoe, there is something about their feet that soon changes the look. Feet are like faces. And faces are inscrutable and strange and forever mysterious, and no two are alike in a long day's seeking.

Tour Summed Up

Chinese Happy Despite Oppression

By MARGARET AITKEN
(Special to The Colonist)

Are the people of China, 650,000,000 of them, happy under the bleak regime of Communism?

That is the question I have been asked most often since my tour of China in which I visited seven cities, from southern Canton to northern Peiping, and covered thousands of miles by plane, train and bus.

Are the people happy? Is there any sign of revolt against Communism? Are the people dissatisfied with their pitifully low standard of living?

I will try to answer those questions, but I must depend on intuition more than hearing and on what the eye has seen. Communication between human beings is difficult in China—even between the Chinese themselves. There are scores of dialects and at least 4,000 characters in the written language. An average person is well-educated if he knows 600 or 1,000 characters.

My feeling is that the majority of Chinese people are happy. The majority, of course, are peasants (400,000,000) — industrious, hard-working and used to a near-starvation standard. ("There may be hunger in parts of China," I was told by one government official, "but there is no starvation as was so before liberation.")

NO COMPETITION

The Chinese are notoriously industrious and that industry is being well directed by the government. Competition between individuals is discouraged and the people are kept stirred up by agitations of all kinds—against U.S. "imperialism," against Chiang Kai-shek, and for Big Leap Forward campaigns in production.

My theme in this series has been that the government is overworking the people. I was shocked beyond words at the burdens put upon men and women, old and young. But yes, I believe the people are happy.

China has the strongest government it has had in 1,000 years. Unlike the atmosphere of fear one detects in Russia, the people of China appear to feel their government is benign and kind.

NO SIGN OF REVOLT

On the surface, at least, there are no signs of revolt. Those who might have led revolts, rich landowners and capitalists, are extinct.

Are the people dissatisfied with their low standard of living? Even the most dedicated Communists acknowledge it is much lower than any place in the western world but they live on hope. They quote the words of their great revolutionary hero, Dr. Sun Yat-sen:

FREEDOM FOR ALL

"What we need is not to fight for more personal freedom but to sacrifice some of our personal freedom in order to gain our national freedom."

China has been likened to a giant slowly awakening and flexing his powerful muscles. The simile is apt and one we should heed.

Talk About Proof!

EDMONTON (CP)—When Edmonton area residents distill their own liquor they do it with a vengeance.

A batch of brew seized recently by the police tested out at 98 per cent alcohol—more than twice the percentage of most liquor sold in Canada.

The man from whom the liquor was seized denied making it, but was fined $400 for possession and for selling liquor illegally.

Heavy Clash Breaks Out In Laos War

VIENTIANE, Laos (UPI)—Government and Communist troops dueled in northwestern Samneua province in some of the heaviest prolonged fighting of the Laos war, it was reported yesterday.

The reports arrived here after two United Nations investigators flew in the battleground province to investigate the government's claim that North Viet Nam Communists committed aggression against Laos.

Brig. Gen. Ouane Rathikone, Laos army chief of staff, said the new fighting occurred around Muong Het and Xieng Kho but there were no details on which had the upper hand.

Government troops recaptured Muong Het last Sunday.

Two UN fact-finders and their aides left the capital to spend two or three days in Samneua studying any on-the-spot evidence and talking to whatever witnesses the royal government can produce.

JAMES DUNCAN

* * *

High Tariffs 'Suicidal' For Canada

NIAGARA FALLS, Ont. (CP)—A high-tariff policy would be suicidal for Canada, James S. Duncan, chairman of the Ontario Hydro Electric Power Commission, said yesterday.

In relatively self-contained countries, tariff walls may postpone the necessity for manufacturers to face up to competition from other countries, Mr. Duncan said.

"In Canada, unfortunately, where some 20 per cent of the value of our gross national product is exported, such a policy would be suicidal."

'Biggest Sadist Is State'

VANCOUVER (CP) — Canadians are not good judges of the merits of capital punishment because they are "jail-minded," a UBC professor said here Wednesday.

Professor William Dixon, head of the university's social work department, told a meeting sponsored by the Provincial Council of Women that the state is "the greatest sadist of all."

ASSUMING POWER

Another speaker on the five-member panel, writer Eric Nicol, said that any attempt to judge who should be killed would be assuming a power belonging only to Divinity.

"If the death penalty is defensible as a deterent to murder, then the act of execution should be made public," Mr. Nicol said.

Lawyer Craig Munro of New Westminster said the majority of Canadians have declared in polls that they do not want to abolish the protection afforded them by the death penalty.

"For the sake of society, capital punishment is permissible in the opinion of nearly all Christian countries," he said.

Stewart McMorran, prosecutor for the city of Vancouver, said the purpose of the death penalty is to protect the community.

Second Quarter Higher

Production Boosts National Product

OTTAWA (CP) — Canada's economic upswing continued in the second quarter of this year with the gross national product running at an annual rate of $34,700,000,000 up 2 per cent from the level in the first quarter.

The gain, pushing the GNP to a level some 7 per cent higher than the second quarter of 1958, was accounted for largely by an increase in the physical volume of goods and services produced. However, product prices were fractionally higher.

The second-quarter level of $34,700,000,000, which the bureau of statistics described yesterday as a seasonally-adjusted annual rate, would be slightly higher than the $34,500,000,000 predicted for the whole of 1959 in Finance Minister Fleming's budget.

The second quarter of the year brought the first significant increase in business capital expenditures since the two-year decline which began early in 1957.

BIG SAVINGS
SMALL CARS
TELMAC
844 FORT

34 'CAPITAL' SAVINGS

ALL GUARANTEED TO PLEASE OR YOUR MONEY REFUNDED

★ HOME WORKSHOP ★

LARSON SAW HORSE BRACKETS, set	1.50
LARSON FOLDING BENCH or TABLE BRACKETS	2.50
SPILL GUARD FUNNELS, with strainer	.98
TOOL BOX, with tray, 19"x4"x6"	3.95
HUNTER'S AXE, rubber grip and leather sheath	2.45
FOLDING SHOVELS	1.25
ELECTRICIANS' POUCHES, leather	3.60
MAPLE PANELS, per square foot	.25
VENEER—Birch, mahogany, per square foot	.05
FRICTION TAPE, 2-oz. roll	.14
FRICTION TAPE, 8-oz. roll	.32
PLASTIC TAPE, 33-ft. roll	.79
ACID CORE SOLDER, 1-lb.	1.17
BALL BEARING SAW MANDEL	6.25
GAS CAN, 1 gal., with flexible spout	1.45
CANVAS GLOVES, pair	.24
MASTER FRAMING RULES, each	1.25

COPPERTONE KITCHENWARE

In matched or individual pieces. Attractive coppertone top and bottom in popular cattail pattern.

Step-on Waste Can	2.15	4-pce. Canister Set	1.45
Bread Box	1.75	Dust pan with rubber lip	.54
Waste Baskets	.95		

ALUMINUM WINDOW VENTS

Venetian blind type, all aluminum, plastic coat finish, adjustable width. Durable, rainproof. 8½" high.
Extends from 20" to 37" 1.25
Extends from 36" to 49" 1.75

COLUMBIA CARPET CLEANER

For carpets, upholstery, and painted woodwork.
GAL. 1.75 QT. .50 ¼ PINT .15

MAHOGANY TABLES, 3'x6'	15.00
DINING ROOM CHAIRS, leatherette seat	5.00
SPRING-FILLED MATTRESSES, 3'x6'	10.00
SINGLE BEDS, all-steel frame, 3'x6'	7.50

BEAN POT and 6 SERVERS, Brown Ovenware	4.95		
DECORATED TEA SETS, Teapot, Cream and Sugar	3.20		
HEATPROOF MUGS, 2 for .35		POLYTHENE SANDWICH BOX	.40
HEATPROOF SOUPS, 2 for .35		DRYETTE STOCKING DRYER	.20
NAIL BRUSHES	.15	LIMED OAK CORNER SHELVES	.85

★ FROM BLANKETS TO BROOMS . . . BATHTUBS TO BOLTS, "CAPITAL'S" THE PLACE TO SAVE

Phone EV 5-9703

Open 8 a.m. to 5 p.m., Mon. thru Sat. Free Parking

CAPITAL SUPPLY CO.
Next Door to Capital Iron & Metals Ltd.
1824 Store Street Phone EV 5-9703

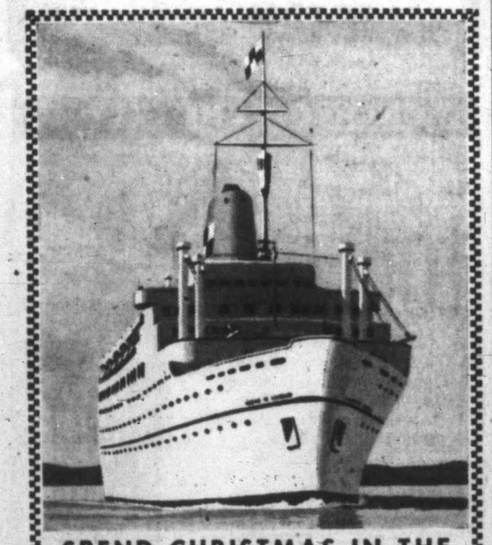

SPEND CHRISTMAS IN THE OLD COUNTRY!

Enjoy renewing acquaintances with friends and relatives overseas this holiday season. White Empress sailings during Thrift Season save you money . . . and there's nothing to match Canadian Pacific's shipboard hospitality.

FROM MONTREAL TO LIVERPOOL
Nov. 10* Empress of Britain
Nov. 17 Empress of France
Nov. 24 Empress of England
Dec. 1*† Empress of Britain
*Calls at Greenock †Embark evening previous

FROM SAINT JOHN, N.B. TO LIVERPOOL
Dec. 9 . . . Empress of France
SPECIALLY CONDUCTED CHRISTMAS SAILING

SEE YOUR TRAVEL AGENT, RAILWAY TICKET OFFICE or
E. HOSPES
S.S. General Passenger Agent,
Canadian Pacific Stn., Vancouver

Canadian Pacific

At Cunninghams

SALE PRE-WINTER DRUG NEEDS

WONDERFUL VALUES AT YOUR CUNNINGHAM DRUG STORES

Yates and Douglas St. Store
SPECIAL
35-mm Solid Metal Slide Files. Hold 301 slides, each $2.95

Fort and Douglas St. Store
SPECIAL
Royal Albert China Souvenir of Royal Visit Cup and Saucer, regular $3.25, SALE $1.95

Sidney Store Only
SPECIAL
Moir's Tres Bon Bouquet Summer Confection Box. 1-lb. net. Special 69¢
Flashlight Batteries, 1.5 volts, 5 amps. Special, each 10¢

Mantone
TRANSISTOR RADIO
Reg. $29.95. SPECIAL $24.95

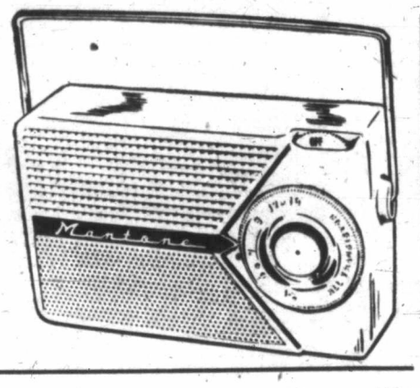

BINOCULARS
7x50 centre focus $23.95
8x30 centre focus $19.50

4-oz., only $1.95
12-oz. $4.10

45 for $3.50
90 for $5.95
250 for $13.95

KODAK HAWKEYE FLASH CAMERA
Complete $17.50

Chocolate Special, per box	79¢
Bone China Cup and Saucer, reg. $1.39	98¢
Ipana Tooth Paste, reg. 63c each	2 for 99¢
Gleem Tooth Paste, reg. 63c each	2 for 89¢
Luxuria Cleansing Cream, reg. $3.00	$1.85
Luxuria Hand Cream, reg. $3.00	$1.50
Bromley English Soap	3 for 79¢
Desert Flower Hand and Beauty Lotion, reg. $2.50	$1.25
Jig-Saw Puzzles	59¢ and $1.29
Timex Wrist Watches, from	$7.95 to $18.95
Richard Hudnut Rinse 'n' Set, reg. $1.25	89¢
Harriet Hubbard Ayer Formulayer Moisture Cream, reg. $3.00. Special	$1.50
Vitogen Tabs, 240 tabs	$4.10
Noxzema Cold Cream, reg. $1.15 value	89¢

Stop Toothache Pain IN 20 SECONDS with just a touch of ORA-JEL 89¢

GLEEM SPECIAL 2 for 89¢

instant relief of BURNS with TAN-GEL
SOOTHES and HEALS
Keep a tube handy in the home 85¢

Get 'em Now! BAND-AID Strips and Spots CHARMERS
• new designs! • new shapes! • assorted colors!
ONLY 49¢

NEW! tip Toni for ALL types of hair!
ONLY $1.39

NEW Gillette ADJUSTABLE RAZOR
You choose the edge exposure and angle to match your shaving requirements with a simple turn of the dial.

Turn micrometer dial from 1 to 9 for light to heavy beard
ONLY $1.95 complete
Featured on the World Series — TV and Radio

JUST ARRIVED from ENGLAND
THE UNIQUE ADDIS BATH BRUSH

Soft nylon tufts for gentle brushing, and shorter plastic "stimulators" for massage, are the features of the ADDIS STIMULATING BATH BRUSH
The curved handle in Pink, Blue, Green or Black has a non-slip grip, and is detachable from the white plastic head.
Fall Sale Price, Reg. $2.75 Value for $1.89

GLEEM SPECIAL 2 for 89¢

FRIENDLY SERVICE
Cunninghams
CUNNINGHAM DRUG STORES LTD.
YATES AT DOUGLAS PHONE EV 4-0211
FORT AT DOUGLAS PHONE EV 5-9771
SIDNEY PHONE GR 5-1913

Stock Quotations - Market Reports

Complete Vancouver Trading

Sales	OILS	High	Low	Close
800	AP Con	--	--	40
600	Fort St John	--	--	200
350	Pacific Pete	--	--	11¼
1000	Royal Cdn Ven	--	--	20
800	Triad	--	--	385
700	Vanter Exp.	67	66	67
	MINES			
22000	Ad Astra	9	7	7
1200	Bethlehem Cop	98	95	98
1000	Canam Cop	--	--	14
200	Caribou Gold	94	90	94
800	Cont Potash	--	--	52
500	Cowich Cop	--	--	59
1000	Craigmont	270	265	265
10610	Giant Mascot	--	--	20
800	Granduc	--	--	110
2000	New Ainsworth	--	--	3¼
1000	New Indian	--	--	4
1000	Quatsino Copper	--	--	16
4900	Sheep Creek	120	115	115
250	Silbak Premier	6	5¼	6
400	Silver Std	30	25	30
1000	Sunshine Lar	--	--	12
3400	Torwest	--	--	17
11000	Trojan Cons	--	--	9
5000	Valley Expl	--	--	2¼
	INDUSTRIALS			
250	Alta Distil VT	--	--	125
100	Boyle B	--	--	4
90	BC Power	--	--	35¼
400	Cdn Collieries	6¾	6¼	6¾
2085	Do pfd	--	--	72
712	Okanagan Tel	--	--	11½
505	Powell River	17	16¾	17
450	Trans Cda Pipe	25	24⅝	25
560	Woodward's	--	--	19⅝

Canadian Industrials

	Bid	Asked
Abitibi com	36	36¼
Do pfd	22½	23
Acadia Atic	9½	10
Do A	18⅜	18⅝
Algoma Steel	37¼	37⅜
Do A	18⅛	18⅞
Aluminum	32⅜	32⅝
Do 4½% pfd	41½	41⅞
Anglo-Can Pip		41
Do pfd	51¼	
Anglo New Dev	6¼	6⅜
Argus Corp	34	34¼
Do 2.40 pfd	75	76
Do 2.50 pfd	45	46
Asbestos Corp	28⅞	29⅜
Atlas Steel	24½	24⅞
Bathurst A	42	44
Beatty Bros	8	9
Bel. Tele	40⅝	40¾
Bowatr 5% pfd	40⅝	41
Do 5½% pfd	45¼	46½
Brazilian Trac	455	460
B-A Oil	34	34¼
BCE 4% pfd	68⅝	71⅛
Do 4¼% pfd	37	39
Do 4⅜% pfd	39	39⅞
Do 4⅝% pfd	82	83
Do 5% pfd	44¼	45
Do 5½% pfd	47½	48⅛
BC Forst Prod	13½	13⅝
BC Packers A	13½	16
Do B	14	15
BC Power	35	35⅜
BC Tele	40⅛	40⅞
Brown Co	11⅝	11⅞
Building Prod	32	32½
Burlingtn Steel	18¼	18⅞
Burns & Co	11⅝	12
Calgary Power	90⅝	92
C & D Sugar	17⅝	17¾
Cda Cement	27	27⅛
Do pfd	27	27¼
Cda Irn Fndrs	27½	28
Cda Packers A	49	50
Do B	45¼	47⅞
Cda Permnt	58	58⅞
Cdn Safe pfd		87½
Cdn Steam	42	43
Cdn Brew	35⅜	36
Do pfd	35⅛	40
Cdn Canners A	13¼	13⅛
Cdn Celarese	20⅛	20⅝
Do $1.75 pfd	28	29½
Cdn Chemical	7⅝	8¼
Cdn Collieries	6¼	6⅝
Cdn Drd & D	17⅝	18
Cdn Gen Inves	34½	34⅞
Cdn Industries	15⅛	15⅜
Cdn Loco	8½	9
Cdn Marconi	5⅛	5½
Cdn Oil	25⅛	25⅜
Cdn Pacific	25½	25⅝

	Bid	Asked
Cdn Vickers	15¼	16¼
Cockshutt Frm	15⅝	15⅞
Cons M & S	18	18⅛
Con Paper	36¾	37
Consumrs Gas	42¼	42½
Corby's A	18⅛	18⅝
Do B	17	17⅞
Crown Zeller	52	53
Dst Seagrm	31⅝	32
Dom Bridge	22⅛	22⅜
Dom Fd Stl	47⅛	47⅝
Dom Mag	7⅞	8½
Dom Stl Coal	15⅛	15⅝
Dom Stores	60⅛	61
Dom Tar C	16⅛	16⅜
Dom Textile	10⅞	11
Dow Brew	45	
Dupont	25⅛	26
Eddy Match	28⅝	29⅛
Eddy Paper	55	59
Famous Play	21⅝	22
Fanny Farmer	16¼	16⅞
Ford A	165	166
Ford Motor Co	77⅝	78½
Fraser Co	27	29⅛
Gatineau Powr	35⅜	36
Gen Dynamics	43¼	43⅞
Gen Motors	50¼	51⅛
Gen Stl Wrs	13	13¼
Goodyear T	175	187
Grt Lks Paper	37	38
Gr W Coal A	5¼	5⅛
Do B	480	490
Grt Wpg Gas	11	12
Hind Dauche	48	49
Hayes Steel	24	29⅝
Hwrd Smith	38⅛	39½
Imperial Oil	36¼	36⅜
Imp Tobacco	12⅞	12⅞
Do pfd	5	5⅛
Ind Accept	34½	34⅞
Inl Cem pfd	30⅝	21
Inl Bronze	18	19
Do pfd	24¼	24½
In Nickel	88⅜	89
Int Pete	29⅛	31
Int Utilities	31	32
Inv Syndicate	35	47
Do A	33⅜	34
Kelvinator	8¼	8⅝
Lob pfd	26	28
Lob Groc A	28	29
Do B	30	31½
Labatts	26¼	26½
Laura Secord	22½	24
Londn Hose A		400
Mc Bl R	38	39
Mpl L Mill	16½	16⅝
Massey Ferg	13½	13⅝
Do pfd	106	115
Maxwell	450	475
M & O Paper	31	32
Molson A	24½	24⅞

	Bid	Asked
Do B	23	23⅜
Mon Knit	8⅝	9
Mont Loco	17⅛	18½
Moore Corp	41½	41⅞
Na. Drug	16	16⅛
Do pfd	15⅛	16⅜
Nat Groc	20¼	21
Nat Hose B	415	425
Na. Steel Car	14¼	15⅛
Niag Wr Wv	13	13⅛
Ogilvie Flour	42½	46
Ocean Cement	11⅝	12⅛
On. Steel	22⅞	23⅜
Orange Crush	8⅛	8⅞
Page Hersey	28⅝	29
Penmans	30	32
Powell River	16⅝	17
Power Corp	58	59⅛
Rysd Silk A	10	10
Do B		550
AV Roe	7	7¼
Russell Ind	9¼	9⅞
St Lawr Corp	15⅞	16
Shawinig	29⅛	29¼
Shir Horsey	12¼	12⅞
Sicks Brew	22	30
Slvrwd Drs A	11⅛	11⅛
Simpsons	32⅜	33
Spart Air Ser	290	320
Stand Paving	18	18⅛
Steel of Can	80⅛	81
Tamblyn	25⅛	26¼
Taylor Pearsn	21	22
Do pfd	8⅜	
Texaco	57	59
Trdrs Fin A	36⅞	37¼
Do B	37⅛	37⅛
TFC 5% pfd	37⅛	37⅜
Trans Pr Pipe	16⅛	18
Union Gas	17¼	17½
United Corp A	28⅛	29
Do B	22⅝	24
United Fuel A	50	54
Do B	47	51
United Steel	8¼	8⅝
Hiram Walker	35¼	35⅜
Webb Knapp	330	340
Westeel	12⅛	12⅜
W Can Brew	32½	32⅞
Do A	34⅜	35
Geo Weston A	38	39⅛
Do B	38	39
York Knit	165	165
Zellers	33	33½
Steinberg A	24⅜	25¼
Woodwrd St A	18⅜	19⅛
BANKS		
Montreal	54⅜	55¼
Nova Scotia	74¼	74⅜
Commerce	60⅛	61
Imperial	69⅞	70
Tor-Dominion	60	60½
Royal	84¼	84⅜

New York Markets

Allied Chemicals	115	Ford	82	Peoples Gas	57⅝
Alcoa	109	Gen Ryn	46¼	Phila Electric	52
Am Can	43¼	Gen Elec	79¼	Phillips Pete	42⅛
Am Mot	59	Gen Foods	85⅛	Proct Gamble	83⅛
Amn T & T	78¼	Gen Motors	53⅛	Public Service	37
Am Tobac	99	Gen Tire	67⅛	Radio Corp	56⅞
Anaconda Cop	60	Goodyear	127	Rep Steel	75⅛
Atchison Top	27¼	Grt Northern	52⅞	Rock Island	31⅞
Am El Pwr	48⅝	Gulf Oil	111¼	Royal Dutch	41⅛
B & O RR	44⅞	Houst L & P	69⅛	Sears Roebuck	49⅛
Beth Steel	57⅝	Int Harvest	50⅞	Socony	41⅛
Boeing	30⅝	Int Nickel	92½	South Cal Ed	60⅝
Burroughs	30⅛	Int Tel	33⅜	Southern Pac	72⅛
CPR	26⅞	I B M	415	Southern RR	53⅛
C & O RR	68⅛	Johns Manville	51	Sperry	22⅛
Chrysler	64	Kaiser Alum	58⅜	Stand Calif	48⅛
Clevel Elec	49	Kas City Sou	78	Stand Oil NJ	48⅝
Columbia Gas	20⅛	Kennecott	91¼	Swift Co.	44⅛
Cwealth Edis	59⅛	L and N	79	Texas Co	75⅛
Con Edis	62¼	N Y Cent	32¼	Un Carbide	140
Cons Nat Gas	48⅝	Nickel Plate	32⅛	United Aircraft	38⅛
Del & Hud	28⅞	Niagara Power	35⅛	US Steel	101⅛
Detroit Edis	43⅛	Norfolk Western	93	Union Pac	31⅞
Doug Aircraft	43⅛	North Pacific	49⅝	Westinghouse	89⅛
Dow Chem	82	Owens-Ill	92	Woolworth	59⅛
Dupont	251¼	Pacific Gas Elec	63⅛	Zenith	95⅛
East Kodak	36⅛	Panhandle P I	46⅛	Sales, 2,660,000.	
El Paso	30	Penn R R	17⅛		

Toronto Mines

Sales		High	Low	Close
100	Advocate	--	--	275
8500	Acadia Uran	14	13	13½
250	Algom Uran	--	--	14¼
4000	Allin Ruffner	13	12	13
1900	Anacon Lead	64	63	63
98	Anglo-Huron	--	--	11⅛
1000	Anglo-Rouyn	--	--	19
1000	Arjon	--	--	9⅛
100	Aunor	--	--	285
5500	Aumaque	210	200	200
7700	Barnat	125	124	125
4000	Base Metals	14½	13½	14
1800	Baska Uran	--	--	12¼
900	Beattie	--	--	17
200	Bethlehem	--	--	100
2100	Belcher	79	78	78
1500	Bevcon	17	16	16
600	Black Bay	--	--	12¼
3000	Bonville	--	--	3
1000	Bouzan	--	--	50
1000	Bralorne	--	--	500
1000	Brodlan Reef	--	--	50
400	Bruns M & S	230	225	230
10000	Buff Addison	13	12½	13
300	Bulolo	--	--	210
1900	Camp Chib	635	620	635
220	Camp RL	--	--	12
8500	Can Malartic	33	30	31
100	Can Met	--	--	32
100	Do wts	--	--	6
1945	Cassiar Asb	11	10¼	10½
1900	Central Pat	146	145	145
4500	Chesterville	40	34	40
1000	Chib Rayrand	--	--	16
16300	Chimo	65	60	63
200	Coch Wns	--	--	310
7000	Cdn Northwest	--	--	38
30673	Con Denison	13½	12¾	13¼
11365	Do wts	117	102	106
1300	Con Disc Yk	395	390	390
7500	Con Halliwell	60	57	59
300	Con Howey	270	265	270
1700	Chib Jaculet	51	50	51
4000	Con Morrison	30	28½	28½
3000	Con Mosher	94	90	90
30550	Con Northld	49	40	45
3000	Con Regcourt	11	10	10
4450	Con Sudbury	47½	46	47½
1900	Con Smelter	18	17¾	18
900	Conwest Exp	400	385	400
4500	Copper Rand	175	166	175
2000	Coulee Lead	--	--	32
200	Craigmont	--	--	270
2300	Cusco	--	--	6
20	Dome	--	--	18
3000	Donalda	--	--	8½
300	Duvan	--	--	17½
500	East Malartic	139	138	139
2000	East Amphi	7½	7	7½
900	East Sullivan	160	156	160
1000	Eldrich	--	--	22
3050	Elder	124	120	120
610	Falconbridge	26¼	26	26
100	Geo Scientific	--	--	100
175	Geco	--	--	17⅝
600	Giant Yk	905	900	905
3000	Goldfields Ur	25½	25¼	25¼
600	Grandue	112	106	106
4000	Grey Hawk	4	3	3½
5520	Gunnar Mines	12	11½	11⅝
1700	Do wts	195	185	195
2000	Hard Rock	--	--	11
1500	Headway	31	29	31
2000	Heath	--	--	5½
525	Hollinger	29⅝	29⅜	29⅝
300	Hoyle	425	405	405
350	Hudson Bay	50⅝	50¼	50¼
500	Hugh-Pam	--	--	12½
1000	Iso Uranium	34	33	34
2000	Inter Ranwick	12	11½	12
1100	Irish Copper	177	175	175
2300	Jacobus	139	133	139
2544	R. J. Jowsey	43	42	42
775	Kerr Addison	20½	20¼	20½
400	Kilembe	300	296	296
1500	Kirkland Min	--	--	88
105	Labrador	--	--	25⅛
100	Lake Shore	--	--	460
200	La Luz	--	--	425
2400	Leitch	125	115	115
1300	Lorado	17	15	17
1000	Lynd Hurst	--	--	12
200	Macassa	--	--	290
2500	MacDonald	30	28	30
36500	Macfie Exp	11	9	11
1500	Madsen RL	279	274	274
400	Malartic Gold	119	118	118
2000	Maralgo	--	--	19½
11220	Maritime	125	118	123
1400	Martin McN	41	39	40
1433	May Brun	17	14	17
15	McIntyre Porc	--	--	82
1100	McMar RL	--	--	7½
2000	McWatters	39	36½	39
2800	Merrill Is	106	103	104
600	Meta	--	--	3
1000	Mid Rim	--	--	30
1760	Milliken	--	--	97
27100	Multi Min	57	53	55
9000	Nesbitt Lab	21½	20	20
2300	New Dickens	235	230	230
3000	Newlund	20	19	19
42910	New Mylam	139	133	136
5000	New Hosco	78	76	78
1800	Nipissing	--	--	142
18400	N Goldcrest	36	29	34
1500	Norpax	--	--	41
1500	North Rankin	98	97	98
1450	North Span	--	--	100
2900	O'Brien	65	63	65
2150	Opemiska	805	775	800
500	Osisko Lake	--	--	29
1100	Pater Uran	--	--	22
100	Pato	--	--	350
215	Pend Oreille	--	--	250
700	Pickle Crow	--	--	95
1000	Portage Is	65	63	63
600	Preston ED	550	540	540
8115	Pronto	300	280	300
2700	Prospect Air	80	78	80
1500	Que Chib	29	26	26
2600	Que Copper	16	15	15
500	Que Labrador	--	--	4
2000	Que Metal	65	64	65
250	Quemont	--	--	10¼
1200	Rayrock	29	28¼	28¼
74000	Radiore	74	65	65
1100	Rix-Atha	--	--	25
3200	Roche LL	12	11½	12
5000	Rockwin	30	28	30
500	San Antonio	--	--	69
800	Sheer Rock	--	--	113
3050	Sherritt Gdn	285	280	285
1000	Silver-Millar	25	22½	22½
1030	Siscoe	--	--	71
1800	Stanleigh Ur	46	45½	46
960	Do wts	--	--	20
1035	Stanrock	--	--	46
1552	Steep Rock	12¼	12	12
2000	Sylvanite	--	--	104
3550	Teck-Hughes	175	165	165
1400	Temagimi	215	211	211
2100	Taurcanis	--	--	70
1600	Utd Asbestos	430	425	425
350	Utd Keno	--	--	450
700	Upper Cda	111	110	110
4805	Ventures	22¼	21½	22
1100	Violamac	185	180	185
305	Waite Amu	635	630	630
200	Willroy	140	136	136
1221	Wright-Harg	129	128	129
2500	Yale Lead	24½	24	24
2000	Yk Bear	116	114	116
2000	Wiltsey Cogh	--	--	11½
2000	Yukon Con	--	--	70
500	Zenmac	--	--	11½

Toronto Oils

Sales		High	Low	Close
1765	Alberta Gas Trnk	26¼	25¼	26¼
2200	American Leduc	--	--	11
20650	Asamera	115	109	114
600	Bailey Selburn	--	--	660
200	Banff Oils	--	--	107
500	Bata Pete	--	--	5⅛
200	Britalta	--	--	195
14600	Calalta	50	46	50
225	Calgary & Ed	--	--	19⅛
905	Cdr. Southern	365	360	365
4100	Cdn Chieftain	110	106	106
850	Cdr. Devonian	365	360	360
1300	Cdn Export Gas	220	218	220
700	Cdr. Hycrest	--	--	32
1100	Cdr Homestead	101	100	101
287	Cdn Husky	--	--	950
1100	Cdn West Oil	170	166	166
240	Cdn Oil	25½	25	25
783	Central Del Rio	545	530	530
7740	Cree Warrants	205	195	200
1000	Charter Oils	--	--	15
1125	Cons Micmac	290	280	280
3200	Dalhousie	27	25	25
1100	Dome Petroleum	970	955	970
3750	Dover	--	--	7½
400	Fargo Oil	425	415	415
100	Great Plains	--	--	11⅞
30	Hi Tower	--	--	9
860	Home Oil A	12	11¾	11⅞
1081	Home Oil B	11¼	10⅞	11⅛
2600	Hudson Bay Oil	13½	13	13⅛
1315	Inter-Prov Pipe	54	53¼	54
300	Jupiter	--	--	175
4200	Basco	89	87	89
2400	Long Island	22	21	21
1850	Medallion	240	235	235
4700	Mid Continent	50	49	50
500	Mill City	--	--	21
2500	New Continental	31	30	30
2100	New Davies	--	--	18
400	North Canadian	--	--	276
425	North Star	18⅛	18⅛	18¼
245	Northern Ont Gas	--	--	14⅝
2200	Okalta	54	52	54
2655	Pacific Pete	11¼	10⅞	11¼
50	Pembina Pipe	--	--	7⅛
300	Permo Gas	107	105	105
6100	Petrol O & G	118	110	118
6500	Provo Gas	234	226	234
475	Quebec Nat Gas	--	--	16
300	Ranger Oil	148	141	142
350	Royalite	--	--	605
100	Sapphire	--	--	74
1600	Sarcee	113	110	113
1310	Security Free	385	375	375
3500	Southern Union	18⅛	18	18
3500	Spooner	16	15	15
1000	Stanwell	54	50	54
1000	Tidal	88	87	89
925	Trans Mountain	10⅝	10¼	10⅝
2795	Trans Can Pipe	25	24⅝	25
1300	Triad	385	380	380
4600	United	187	181	181
3100	Western Decalta	150	140	150
2299	West Can Oil	130	128	128
12000	Yankee Canuck	--	--	11
1000	Northcal	--	--	11
7100	Place Oil & G	83	77	77

The above stock quotations are supplied by James Richardson & Sons, Hagar Investments Ltd., Hugh Mackay & Co., Canadian Investment Dealers' Association, A. E. Ames & Co., and T. H. Burns & Co.

Stocks Rise After Making Weak Start

TORONTO (CP) — Industrials scored a smart recovery at the close to lead the stock market to a moderate advance.

H. G. Young had the best speculative gain, up 12 cents at $1.

Steels led the industrial rise but foods and banks had losses outnumbering gains. Loblaw Inc. dipped 7 at 120 while International Petroleum gave up 4¾ at 30. Steel Company of Canada gained ⅞ at 80⅝.

International Nickel added ⅞ at 88⅞ in base metals.

Kerr-Addison was ahead ¼ at 20½.

Senior Western oils reduced early losses but remained off. Calgary and Edmonton slipped ½ at 19½ and Hudson Bay gave up ¼ at 13⅛.

Stelco Turns Lower

MONTREAL (CP) — Prices eased a little in quiet trading.

Banks were mixed, with Toronto-Dominion gaining ½ at 60½, Commerce making ¼ at 60½, and National falling ¾ at 54¾.

Stelco lost ½ at 79½ in a strong steel section.

International Utilities fell 1¼ at 31¼, Calgary Power improved ½ at 91 and Noranda dropped 1½ at 48.

Merchandising foods and refining oils weakened.

Gains at New York

NEW YORK (AP) — Steels, motors and rails did a late turnabout and helped pull a declining stock market to a fairly good gain on average.

The pickup in steels and rails began shortly after unconfirmed reports were heard in Wall Street of progress in the steel labor negotiations.

Du Pont, off about 8 points in worry over today's scheduled court decision on its holdings of General Motors stock, closed with a loss of only ¾. General Motors remained off 1⅛. U.S. Steel, down about a point in early dealings, closed with a net gain of ¾.

Studebaker-Packard continued to pace the market, rising 1⅛ to 18⅞ on 149,900 shares.

Mining Stocks Dull

VANCOUVER — Mining stocks were dull with changes small. Giant Mascot was 20 cents and Craigmont 2.65.

Powell River new was $17, and Woodwards $19⅝ among industrials. Trans-Canada stiffened at the close to $25, but B.C. Power weakened to $35¼. Oils did little.

London Stock Prices

LONDON (CP) — Steel shares and leading industrial stocks gained. Motors were firm with Ford higher.

Gilt-edged securities went up in response to a small investment demand. Dollar stocks were mixed.

Copper was idle, oil shares were irregular and gold shares went up on a small but general demand.

LONDON (AP) — Stock closings: Assd Elec Ind 60s 6d, Assd News 20s 7½d, Babcock & Wilcox 47s 7½d, Bywoors 28s, Bowater Paper Corp Ltd 54s 9d, Brit-Amer Tob 57s 6d, Can Pac $49, Cent Mining 76s, Courtaulds 41s 4½d, Daggafontein 27s 6d, Daily Mirror 22s 10½d, De Beers dfd 168s 1½d, De Havilland 13s 4½d, Distillers 29s, Dunlop 24s 4½d, Elec & Ind 52s 6d, Ford 82s 3d.

Gen Elec 39s, Gt Univ Strs 49s 9d, Hudson's Bay 222s 6d, Imp Chem 46s, Imp Tob 59s 6d, Metal Box 60s 4½d, Mex Eagle 14s 6d, Rand Mines 101s 3d, Rolls Royce 47s 1½d, Shell T & T 142s, Tanganyika Concessions Ltd 46s 3d, Unilever Ltd 113s, United Molasses 38s 7½d, Vickers 28s 1½d.

Bonds: Brit 2½s Consols £49⅞, Brit 3½s War Loans £64⅞, Brit Fundings 4s 1960-90 £89 11/16.

Today's Dollar

MONTREAL—	Close	
U.S. dollar	.94 25/32	+1/8
Pound sterling	2.65 7/8	+7/16
NEW YORK—	Close	
Canadian dollar	1.05 33/64	−7/64
Pound sterling	2.80 1/2	+1/8

Closing Averages

DOW JONES:

30 Industrials	633.60, up 1.92	
20 Rails	159.14, up 1.74	
15 Utilities	88.48, up .57	
65 Stocks	212.02, up 1.14	

Shares, 2,660,000.

MONTREAL:

Industrials	293.8, off 0.5
Golds	85.27, up 0.05
Utilities	145.4, off 0.1
Papers	417.2, off 0.01

Shares, 325,900.

TORONTO:

Industrials	511.31, up 1.54
Golds	86.94, up .50
Base Metals	163.26, up .09
Western Oils	100.73, off .81

Shares, 1,798,000.

VANCOUVER:

20 Industrials	113.64, up .13
20 Mines	70.72, up .14
20 Oils	75.71, off .18

Sales: 78,753.

Grain Market

WINNIPEG (CP) — Flax trade showed considerable irregularity on the Winnipeg Grain Exchange. Commission house selling was in evidence. Export business was quiet.

Support for flax was not aggressive, but offerings were not burdensome. Prices declined in late trading.

	Open	High	Low	Close
Flax—				
Oct	344⅝	344⅝	339¼	340½
Dec	339	339	334½	336½
May	343	343	339	340⅝
Rye—				
Oct	110⅝	111	110	110⅝
Dec	113⅛	113⅛	112½	112⅝
May	117⅞	118	117⅞	117⅞
Barley—				
Oct	97⅞	97⅞	97⅛	97⅛
Dec	..	96⅞	96⅝	96⅞
May	..	98⅛	98	98⅛
Oats—				
Oct	76⅝	76½	76⅝	76½
Dec	75⅛	75⅛	75⅛	75⅛
May	75	75⅛	75	75⅛

Prices for class two wheat for export outside IWA: 1 Nor., 1.64; 2, 1.62; 3, 1.52; 4, 1.48; 5, 1.43; 6, 1.41; 1 Durum, 1.75; 2, 1.69; 3, 1.62. IWA and domestic prices: 1 Nor., 1.64; 2, 1.62; 3, 1.52; 4, 1.48; 5, 1.43; 6, 1.41; 1 Durum, 1.75; 2, 1.69; 3, 1.62.

CHICAGO (AP)—Wheat futures see-sawed in an erratic session.

They dipped for losses ranging up to nearly a cent a bushel at the opening and again declined near the close of the trading session.

Soybeans followed a similar pattern. Rye was off a cent or more most of the session.

	Open	High	Low	Close
Wheat—				
Dec	196	196⅞	195⅞	196⅛
March	200⅞	201⅛	200⅛	200⅛
May	199	199⅞	198⅞	199
Rye—				
Dec	133⅛	133⅛	132⅛	132⅞
March	135⅛	135⅛	134⅛	134⅛
May	134⅛	134⅛	133⅛	133⅛
Corn—				
Dec	109⅛	110	109⅛	109⅛
March	113⅛	113⅞	113⅛	113⅛
May	115⅛	116⅛	115⅛	115⅛
Oats—				
Dec	70⅞	71⅛	70⅞	71
March	71⅛	71⅞	71⅛	71
May	69⅛	70	69⅛	69⅛
Soyabeans—				
Nov	212½	213⅞	212⅛	212⅛
Jan	216⅛	217⅛	215⅞	216½
March	222	221⅛	219	220

Aldermen Hit Bustling Clip

Victoria aldermen have a busy time lined up for them next week.

Parks committee is scheduled to meet Monday morning and Greater Victoria intermunicipal committee Monday afternoon. And in the evening council will meet to consider the Capital Region Planning Board's master plan for future physical development of the area.

Public works committee will meet Tuesday morning and finance committee Tuesday afternoon, and a regular meeting of council will be held Thursday.

Unlisted and Miscellaneous

MUTUAL FUNDS	Bid	Asked
All Cdn Com	761	827
All Cdn Div	614	667
MISCELLANEOUS		
Anglo-C Tel A	32	34
Do pfd 4½		41
BC Sugar	31½	33
BC Tel pfd 6	101	
Do pfd 5¾	98	101
Do pfd 4¾		86
Do pfd 4½		81
Do pfd 4¾		80
Calg Pr pfd	84	
Can Util pfd		94
Dover Ind		10½
Hudson's Bay	28½	29½
Std Fuel pfd	35	
Howard Smith	41¾	42
Safeway (C)		88
BONDS		
Dom Can 3, 61	95.25	95.50
Do 3, 61	93.50	93.70

	Bid	Asked
Do 3¾, 65	88.25	88.75
Do 4½, 83	83	84
Do 5½, 82	95.80	99.00
CNR 4, 81	77½	78½
Do 5, 68	91½	92½
Abitibi	95	98
C Br Al 5¾	88	92
Do 6½	93	97
Camp Chib	101	107
Cdn Ex Gas	84	88
Cdn Petro		81
Home Oil 5¾	98	104
Inlnd Cem 4½	95	
Loblaw 4½	94	99
Simpsons 5	144	148
Do 5½	104	106
Shawinigan	104	109
Triad	79	83
Woodward	148	152
URANIUMS		
Bicroft	94	96
Can-Met		65

	Bid	Asked
Con Denison	93	97
Cdn Dyno	80	84
Faraday	96	99
Lorado	35	42
Milliken Lk	86	90
Northspan	69	73
Pronto	99	
Rio Tinto	90	94
Stanleigh	88	92
Stanrock	55	60
PIPELINES, ETC.		
Cdn Delhi com	5½	6⅛
Do 5½ conv	100	104
N Ont NG	83	87
Pac Pete 5	84	90
Do 5½	69	73
Que NG pfd	93	95
Do debs	81	84
Tr Can debs	85	89
Westcoast deb	69	73
Do conv	77	82
Do VT	13⅛	14⅛

Leading Traders

Sales	AT MONTREAL	Close	Change
2447	Massey	13⅛	−⅛
1750	Powell	17	+1
1550	Avro	7	−⅛
1325	MacMillan B	38½	−⅛
1081	Aluminium	32⅝	
700	Cons Smelting	18	+¼
680	St Law Corp	16	−⅛
675	Cockshutt	15⅜	+⅛
655	BA Oil	33⅝	−⅛
626	Bell Tel	41	−⅛
	MINES AND OILS		
76500	Fano	5	−½
30446	Titan	50	+6
12500	Cournor	10	
11500	Nocana	12	+⅝
10600	Canorama	48	
	AT NEW YORK		
149000	Studebaker Packard	18⅞	+1⅛
89300	Glen Alden	24⅛	+¼
81100	NY Central	32¼	+1¼
64100	Amer Mtrs	60½	+2⅞
54100	Studebaker Pack Wt	13⅞	+¾
53100	Alleghany Corp	12⅞	+⅜
49700	SONJ	48⅝	−⅛
35900	US Steel	101¼	+¾
35500	Underwood Corp	25⅜	+4⅛
29800	Genl Mtrs	53⅝	−1⅛
	AT TORONTO		
85000	Nealon	6	+1½
74000	Radiore	65	
70178	Cons Dragon	35½	+4
58700	H. G. Young	100	+12
56500	Macfie	11	+½
46100	Orchan	101	+1
42910	New Mylam	136	−4
42500	Copp Man	15	+1
38000	Peerless	38½	−2
35050	Nama	25	
	INDUSTRIALS		
12355	Ma-Ferg	13⅜	+¼
7734	BA Oil	34¼	+¼
4985	CPR	25⅞	+⅛
4204	A. V. Roe	7⅛	
3300	Spartan Air	300	+60

British Columbia Forest Products Limited Appointment

Mr. W. H. Mulholland

The appointment of Mr. W. H. Mulholland as an Assistant Secretary of British Columbia Forest Products Limited has been announced by Mr. A. G. Rankin, Vice President Finance. Mr. Mulholland is a Forester and is a graduate of the University of British Columbia Law School. He was called to the British Columbia Bar in October 1955.

Investment Dealers Want Facts:

What's Your Policy, Ottawa?

By HARRY YOUNG
Colonist Business Editor

The Investment Dealers' Association of Canada has urged the Canadian government to disclose the state of national finances in an effort to stabilize the Canadian securities market.

"If the prime minister and the minister of finance would now tell the Canadian people that the federal government expects, not only to balance its budget, but also to run a cash surplus, there would be a resurgence of confidence in long-term bonds," said a public statement over the signature of N. J. Alexander, IDA president.

Mr. Alexander urged the government to explain, in as simple terms as possible, its monetary, fiscal and debt management policies.

He said this would indicate leadership and restore activity in the securities to a level where the borrowing requirements of provinces, municipalities and corporations could be carried out successfully.

* * *

PEAK PAST?

The weekly rate of 90-day treasury bills indicated yesterday the possibility that interest rates generally may have reached their peak, and that they may be moving into more normal.

The Bank of Canada's rediscount rate, based on the treasury bill sale, dropped to 5.75 per cent from 5.85 per cent a week ago.

While the .10 per cent drop of the past week was not in itself large, it confirmed chartists' opinions that the 6.41 per cent bank rate of Aug. 13 may turn out to be the high spot of the current tight money situation.

When in September the bank rate again rose to 6.13 per cent, the rise was halted well before the record peak was reached, and since then there has been a gradual but orderly drop to the present 5.75 per cent level.

Short-term government bonds reflected the trend with prices strengthening late in the day.

* * *

MORE PER MAN HOUR

Probably the most interesting feature of the latest report on the Canadian economy is that the gross national product is growing at a faster rate than the level of employment.

In other words, production per man hour, either by automation or other methods, is rising.

The physical volume of goods and services produced in the first six months of 1959 was up 5 per cent from a year ago, while the employment figures had risen only 2.5 per cent.

* * *

William Bailey, president of the Real Estate Board of Victoria, who has just returned from the Canadian Association of Real Estate Boards at Saskatoon, said he was highly impressed with the high moral undertone that ran through the discussion at the conference.

"There is no doubt that in the association generally there is a very real sentiment as to the duties of real estate men to serve their communities in the best possible way," said Mr. Bailey.

Egg Market

	Producer	Wholesale
Grade A large	39	49
Grade A medium	33	41
Grade A small	17	25
Grade B	16	24

POWELL RIVER COMPANY LIMITED

NOTICE OF DIVIDEND
No. 60A

At a meeting of the Board of Directors held on the 28th September, 1959, a regular dividend of fifteen cents (15c) per share and an extra dividend of seven and one-half cents (7½c) per share (both on the subdivided two-for-one basis which becomes effective October 5, 1959) were declared payable on the issued shares of the Company in Canadian Funds on the 15th of December, 1959, to shareholders of record as of the 16th November, 1959, and to holders of share warrants.

Said dividends will be paid at par in respect of the shares specified in any bearer share warrant of the Company upon presentation and delivery of Coupon No. 60A, on or after 15th December, 1959, at any branch of the Bank of Montreal in Canada (far northern points excepted) or at the offices of Agency, Bank of Montreal, New York, or Bank of Montreal (San Francisco), San Francisco, or at the First National Bank of Chicago, Chicago.

By Order of the Board.

J. A. KYLES,
Secretary.
Vancouver 2, B.C.,
September 28, 1959.

A. E. Ames & Co.
Limited
Investment Securities
Royal Trust Building • 612 View Street, Victoria, B.C.
Telephone: Evergreen 3-4171
TORONTO MONTREAL NEW YORK LONDON, ENG. VANCOUVER WINNIPEG CALGARY LONDON

Gillespie, Hart & Co. (1958) Ltd.
INSURANCE AGENTS and BROKERS
LOW-COST AUTO FINANCING
Phone EV 4-1181 — 625 Fort Street

WESTINGHOUSE APPOINTMENTS

K. F. ADAMS — R. B. CARTER

The appointment of Rear-Admiral Kenneth F. Adams as Manager of the Canadian Westinghouse Company's Pacific District has been announced by Vice-President E. E. Orlando. As senior Westinghouse representative, Rear-Admiral Adams will co-ordinate all sales and service activities of the company and its subsidiaries in the Pacific District. He will also be responsible for customer, public, and community relations. A second Canadian Westinghouse appointment at Vancouver is that of R. B. Carter as Manager of Apparatus and Industrial Sales. Formerly Manager of Utility Sales, his area of responsibility has been broadened to include industrial and commercial sales operations.

British Columbia Forest Products Limited Appointments

D. L. McMullin — W. G. Burch

C. D. Dickey, Jr., President of British Columbia Forest Products Limited, has named D. L. McMullin as the company's Manager of Timber and Lands. Mr. McMullin will report to Mr. Burgess, recently named Senior Vice-President of the company. He is a graduate Forestry Engineer of the University of British Columbia and has been Chief Forester of the company since 1946. He has a wide background in forestry work which includes many years with the British Columbia Forest Service.

W. G. Burch, Assistant Chief Forester, becomes Supervisor of Forestry, reporting to Mr. McMullin. Mr. Burch is also a graduate Forestry Engineer of the University of British Columbia and has demonstrated his abilities in forestry matters on various assignments since first joining the company in 1947 as a forester in Renfrew Division.

Open House – 2558 Bermuda
CADBORO BAY
MAGNIFICENT OCEAN VIEWS

SAT., OCT. 3 — 11 a.m. to 5.30 p.m.
6 SPACIOUS ROOMS
1500 sq. ft. for gracious living. Double plumbing, three large bedrooms, double garage, nice high location. IMMEDIATE POSSESSION. Terms can be arranged, and priced right for quick sale at $22,500.00
PETER MARGETTS IN ATTENDANCE
BROWN BROS. Agencies Ltd.
1125 BLANSHARD STREET Phone EV 5-8771

Your savings can earn
6% with
Canada Permanent

Your money grows faster when you invest in Canada Permanent Debentures.
- You may choose any term and maturity date between 1 and 5 years.
- Available in bearer, registered or accumulative form.
- Easy to purchase.
- Approved trustee investment.

Capital and Reserve $18,500,000
Canada Permanent
MORTGAGE CORPORATION
Established 1855

MAIL COUPON OR TELEPHONE NOW
Canada Permanent Mortgage Corporation,
714 Fort Street, Victoria (Telephone EV 4-9375)
Send me full details on saving with Canada Permanent Debentures.
Name ....
Address ....
City ....

FINE CLOTHING

topcoats

This is the place for topcoats! Over 300 to choose from, and Oh, what a variety of patterns and shades! In tweeds, whipcords, cashmeres and others. Raincoats, too!

CAR COATS
New styles and fabrics now at British Importers! Choose yours now and be happy!

suits
Have you seen the new patterns? Excitement reigns at British Importers, over the newly-arrived selection of fabrics and colors! Or make your choice from our wide range of ready-made suits and enjoy the pleasure of wearing quality at reasonable prices!

SUITS — Tailored in one week
SLACKS — Tailored in one day!

Open Wednesday All Day — Open Till 9 Tonight

BRITISH IMPORTERS LTD.
641 YATES Between Douglas and Broad EV 3-1612

Army Chiefs Sneer

Burmese Leprechauns Feted by Ousted Premier

RANGOON (AP)—Supernatural spirits belong to no political party in Burma but the soldiers who run the government nowadays are ignoring them like members of a discredited opposition.

A strong backer of Burma's Nats—spirits that supposedly bring good fortune if treated well and evil days if not—is former prime minister U Nu.

He called on the Nats recently to protect Burma and the welfare of its people—exactly as he had been doing during his 10 years in office—at an annual balintsa (feast of spirits). One newspaper claimed the former prime minister, a devout Buddhist who has on accasion walked the streets with a monk's begging bowl, had raised the feast to the level of a state function.

ARMY IGNORED FEAST

This year the army decided the spirits could go hungry as far as it was concerned. The feast date slipped by last month with no government recognition. U Nu and his followers celebrated it alone.

While the yellow-robed Buddhist monks watched, the ousted politician prayed to the demon-faced spirits before an altar heaped with tropical fruit.

He showered confetti and coins from a silver bowl to symbolize gold and silver from the heavens.

"Black magic," scoffed the newspaper The Guardian.

"Animism," commented an army colonel.

MODERNIZATION GOAL

U Nu turned over his government to the army Sept. 26 last after his party split into pro-Western and neutralist camps. A handsome, efficient general, Ne Win, became premier. His goal is to modernize this slow-moving nation in Southeast Asia.

Although modernization is catching up with the Nats in politics, they still play a prominent role in the beliefs of some Burmese Buddhists. Believers say the Nats can control destiny.

There are 37 major Nats, and many Burmese houses have a small shrine in the garden to shelter them. Other shrines can be seen along the roads and outside each village.

New Bishop Enthroned

PRINCE RUPERT (CP)—With all the solemn pageantry of the Anglican Church of Canada Rt. Rev. Eric George Munn Wednesday night was enthroned as bishop of the diocese of Caledonia in St. Andrew's Cathedral here.

College as Civic Centre Idea Gets Cool Reception

A city real estate man's proposal to solve three Greater Victoria problems by turning Victoria College's existing facilities into a joint Saanich-Victoria municipal hall met with a cool reception yesterday.

Donald Whyte, principal in a city real estate firm, envisioned the proposal as a possible solution to these three problems:

1. Need for a new Saanich municipal hall.
2. Need for a new Victoria city hall.
3. Need for a buyer for the college's Lansdowne campus and buildings in order to move to the proposed new Gordon Head campus.

But officials of all three agencies were unsympathetic to the revolutionary proposal.

All-Round 'Solution' Unwelcome

Acting Mayor Arthur Dowell of Victoria said, "I can't see the public accepting that as a city hall, it is too far out of the way."

Reeve George Chatterton of Saanich said, "Oh no, I can't see that.

"It is wrongly located for us . . . away down in the southeast corner, and I don't think the building would be functional."

And a college council spokesman said earlier that no consideration has been given to trying to sell the present campus and buildings.

COMPARE COSTS

Phone EV 4-5512
CHAPLIN'S
FUNERAL
CHAPEL
980 Quadra St.

A-Research Centre Set for Manitoba

WINNIPEG (CP)—A nuclear research centre will be built in Manitoba in line with federal government policy to spread such facilities across the country, Trade Minister Churchill said Thursday.

Mr. Churchill said at a press conference that a "modest beginning" will be made on building the station in about two years after the site has been picked and the layout planned.

Manitoba was chosen as the province to get the development after a province-by-province survey showed it lacked a major research centre.

Mr. Churchill said not site had been picked. However, Premier Duff Roblin, also at the press conference, said he had discussed several locations with the president of Atomic Energy of Canada Limited, J. Lorne Gray. It also was learned that the Winnipeg River, northeast of Winnipeg, had been examined for possible sites.

The river, which drains into Lake Winnipeg about 60 miles northeast of Winnipeg, is the main source of hydro-electric power in Manitoba.

Talks Continue

PITTSBURGH (AP)—Steel negotiators, feeling the pressure of President Eisenhower's request for an early settlement of the 70-day-long steel strike, met twice Thursday but gave no signs of nearing a solution.

There was some speculation that the industry may have softened its position on a one-year wage freeze, but nothing said or done by the negotiators tended to confirm such optimism.

The four-man negotiating teams for the United Steel Workers and the 12 biggest steel producing firms met for 90-minutes before lunch, resumed talks in the afternoon for two hours, and agreed to resume talks today.

EASTERN PALACE

The throne hall of the palace at Bangkok, capital of Thailand, is of white marble imported from Italy.

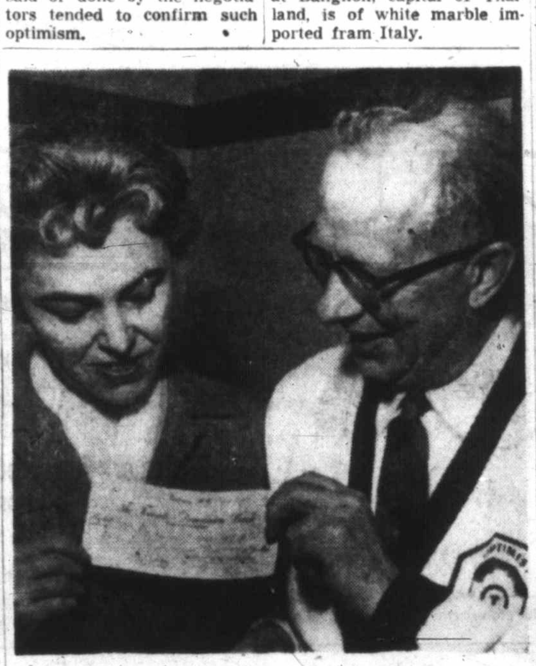

Bingo Shout Wins $700

Big $700 prize at the Victoria Optimist Club bingo game last night was won by Mrs. Leonard B. Parkin, 1330 Mitchell. Her prize was presented by William Cathro, club president. More than 1,500 persons attended the event at Central Junior High school.—(William A. Boucher photo.)

OFFICIAL FORM CHART

Copyright (1959) by the McMurray Publishing Co., Ltd.

SANDOWN PARK, SIDNEY, B.C.
Seventh Day. Thursday, October 1, 1959

3828—FIRST RACE—The "Saturna" Allowance, purse $550. For maiden two-year-olds, foaled in Canada. 119 lbs. Purse divided: First, $350; second, $100; third, $50; fourth, $30; fifth, $20. SIX FURLONGS

Index	Horse and Owner	PP	Wt	St		¼	½	Str	Fin	Jockey	OddsStr
3799	Baby Joe 2 (JGBremner)	4	119	1	—	1^{nk}	1^{3}	1^{3}	$1^{1½}$	JSivewright	3.40
3799	Queen's Stadium 2 (SLucas)	1	116	3	—	6	6	3^{5}	2^{2}	RWilliams	.95
3799	Mr. Chips 2 (GreyfriarsStbl)	5	119	5	—	5^{3}	2^{1}	2^{hd}	3^{8}	LRodriguez	5.75
3799	Chatworth 2 (ACThistle)	3	119	4	—	3^{1}	3^{hd}	5^{2}	4no	CUlrich	6.20
3393	Mac Lea 2 (MMGNWalton)	2	119	2	—	2^{3}	4^{1}	4^{1}	5^{4}	RCormack	14.20
3799	Cautious Kate 2 (NJensen)	6	116	6	—	4^{hd}	5^{hd}	6	6	RCarriere	4.10

$2 MUTUELS	Str.	Pl.	Sh.		Winner
(4) Baby Joe	$8.80	$3.80	$2.40	Ch g 2.	Pildorin-Flying Sue
(1) Queen's Stadium	—	$2.70	$2.20		Trained by
(5) Mr. Chips	—	—	$2.40		J. G. Bremner

At post and off at 1.49. Time, .24 3-5, .49 4-5, 1.17. Weather, clear. Track, good. Start, good. Won handily.

Baby Joe took over when break came, was challenged by Mac Lea through first quarter, disposed of latter on back stretch and drew away to win unextended. Queen's Stadium, outrun in early stages, closed strongly through final quarter and proved best of others. Mr. Chips could not keep up in first half, then started to move up and was going well at end. Chatworth went evenly back of leaders. Mac Lea had speed for three-eighths, then gave way. Cautious Kate was never in contention.

3829—SECOND RACE—Claiming, purse $550. For three-year-olds and older, which have not won two races in 1959. Three-year-olds, 118 lbs.; older, 122 lbs. Non-winners in 1959 allowed 2 lbs. Claiming price $600. Purse divided: First, $350; second, $100; third, $50; fourth, $30; fifth, $20. SIX FURLONGS

Index	Horse and Owner	PP	Wt	St		¼	½	Str	Fin	Jockey	OddsStr
3809	Camilla B 7 (JAMcDougal)	5	119	1	—	1^{nk}	$2^{2½}$	1^{hd}	1^{ns}	RCormack	2.75
(3812)	La Viscaina 6 (VAnderson)	4	119	5	—	5^{3}	3^{hd}	3^{2}	$2^{½}$	RWilliams	1.75
3803	Novell 5 (FCRathbun)	1	119	2	—	2^{2}	1^{hd}	2^{ns}	3^{2}	RCarriere	8.95
3809	Great Count 4 (DRJohnstn)	7	122	6	—	$6^{2½}$	6^{2}	4^{1}	$4^{½}$	JWebster	4.15
3816	Flaming Hart 4 (WCharles)	2	119	7	—	7	7	6^{1}	$5^{½}$	ASherman	4.15
3793	Bobby Wishart 8 (HbgrMlr)	6	117	4	—	4^{hd}	5^{ns}	5^{hd}	6^{4}	LRodriguez	11.25
3687	Delta Drive 5 (FalklandStb)	3	114	3	—	3^{2}	4^{3}	7	7	JSivewright	11.50

$2 MUTUELS	Str.	Pl.	Sh.		Winner
(5) Camilla B	$7.50	$4.00	$2.80	Ch m 7.	Suncap-Glorious Girl
(4) La Viscaina	—	$3.30	$2.90		Trained by
(1) Novell	—	—	$3.40		J. A. McDougal

QUINELLA (CAMILLA B TO LA VISCAINA) PAID $16.30

At post and off at 2.17½. Time, .24 2-5, .48 3-5, 1.15. Weather, clear. Track, good. Start, good. Won driving.

Camilla B was hustled to front from break, accepted challenge of Novell early, raced latter into submission, then took on La Viscaina in run through stretch and managed to hang on long enough to get the nod. La Viscaina made up ground slowly through final quarter, but could not make winner give way in time. Novell held on to be third. Flaming Hart was making up some ground at finish. Others could not keep up. Declared—Lady Sadie R, Dark Falcon, Low Step.

3830—THIRD RACE—Claiming, purse $550. For three-year-olds and older which have not won a race in 1959. Three-year-olds, 118 lbs.; older, 122 lbs. Claiming price $600. Purse divided: First, $350; second, $100; third, $50; fourth, $30; fifth, $20. SIX FURLONGS

Index	Horse and Owner	PP	Wt	St		¼	½	Str	Fin	Jockey	OddsStr
3812	Vicky's Beau 6 (RMcDnnll)	5	122	4	—	$3^{2½}$	3^{2}	3^{2}	$1^{½}$	DJones	1.60
3812	Larks Fly 10 (EMPercival)	1	122	1	—	1^{1}	1^{hd}	$1^{½}$	2^{3}	RCormack	2.90
3812	Silvery Sin 7 (WFAnderson)	2	119	3	—	2^{2}	2^{1}	2^{hd}	3^{1}	JSivewright	7.15
3813	Be Gallant 9 (GeerBring)	6	122	5	—	6^{1}	5^{2}	5^{2}	$4^{½}$	PClark	2.85
3800	Lulu Queen 5 (NotchHill)	3	114	2	—	4^{2}	4^{5}	4^{2}	5^{3}	RWilliams	5.15
3159	Dry Fox 5 (MMJELane)	7	119	7	—	7	7	6^{2}	6^{3}	JWebster	16.55
3818	Bright Morning 5 (Marcell)	4	114	6	—	5^{2}	6^{1}	7	7	WJones	25.05

$2 MUTUELS	Str.	Pl.	Sh.		Winner
(5) Vicki's Beau	$5.20	$3.40	$2.50	Br g 6.	Big Pebble-Tracelan
(1) Larks Fly	—	$5.80	$3.70		Trained by
(2) Silvery Sin	—	—	$3.50		Evan Evans

At post and off at 2.46½. Time, .24, .48 2-5, 1.14 3-5. Weather, clear. Track, good. Start, good. Won driving. Winner entered to be claimed for $600.

Vicki's Beau was outrun going to first turn, then dropped in on rail going down back stretch, came through on inside turning for home and outgained Larks Fly in final drive. Larks Fly, quickly in stride, had short advantage most of the way but could not withstand winner's closing bid. Silvery Sin forced early pace and held on to be third. Be Gallant was going well at end after being well out of the early running. Others were never in contention.
Declared—Keats Island, Trudy Trig, No Alram, Adjutant.

3831—FOURTH RACE—Claiming, purse $550. For three-year-olds and older which have not won two races in 1959. Three-year-olds, 118 lbs.; older 122 lbs. Claiming price $600. Purse divided: First, $350; second, $100; third, $50; fourth, $30; fifth, $20. SIX FURLONGS

Index	Horse and Owner	PP	Wt	St		¼	½	Str	Fin	Jockey	OddsStr
3814	Foot Work 3 (EYates)	1	112	2	—	3^{2}	$2^{½}$	$1^{½}$	$1^{½}$	JWebster	4.55
3743	Bobs Finale 6 (VESnow)	5	117	6	—	5^{2}	5^{3}	2^{hd}	2^{3}	WJones	7.35
3809	Our Hour 6 (KDarbyshire)	6	*112	4	—	2^{hd}	3^{2}	3^{2}	3^{3}	PClark	2.15
3808	Joe H 9 (MrsAJohnson)	7	*113	5	—	4^{1}	4^{1}	4^{1}	4^{1}	JMcLeod	12.00
—	Pic-A-Lass 5 (WoodlandStk)	2	119	7	—	7	7	6^{4}	5^{2}	ASherman	10.00
3810	Robern 4 (JWAikens)	3	117	1	—	$1^{½}$	$1^{½}$	5^{3}	6^{8}	JSivewright	2.85
3733	Mystery Play 8 (GNWalton)	4	119	3	—	6^{3}	6^{hd}	7	7	RCormack	3.25

$2 MUTUELS	Str.	Pl.	Sh.		Winner
(1) Foot Work	$11.10	$7.10	$4.30	Dr br g 3.	Workans-Nautch Girl
(5) Bobs Finale	—	$7.40	$5.40		Trained by
(6) Our Hour	—	—	$3.00		E. Yates

At post ½ min. Off at 3.18. Time, .24 2-5, .49, 1.15 3-5. Weather, clear. Track, good. Start, good. Won driving.

Foot Work provided strong contention through early running, then moved up on rail coming around top turn when pacemaking Robern went wide, took over turning for home and had short margin at finish. Bobs Finale, well out of the running for a half, saved ground all through final quarter and was gaining steadily. Our Hour was up in contention throughout but could not make way to front. Joe H went evenly back of leaders. Robern went wide on all turns.
Overweight—Foot Work (1), Joe H (1).
Declared—Running Bim, Papa Blackbird, Light Mist.

3832—FIFTH RACE—Claiming, purse $550. For three-year-olds and older which have not won two races in 1959. Three-year-olds, 116 lbs.; older 121 lbs. Non-winners in 1959 allowed 3 lbs. Claiming price $600. Purse divided: First, $350; second, $100; third, $50; fourth, $30; fifth, $20. ONE MILE AND SEVENTY YARDS

Index	Horse and Owner	PP	Wt	St	¼	½	¾	Str	Fin	Jockey	OddsStr
3817	Dort 5 (Mr&MrsLOlheiser)	1	118	7	7^{8}	7^{4}	3^{1}	2^{1}	$1^{½}$	ASherman	3.00
3808	Whizzer K 5 (MilburnStable)	7	*116	4	3^{ns}	3^{hd}	2^{1}	1^{ns}	2^{3}	PClark	1.80
(3813)	Chief Remhi 5 (MrMsTWitts)	8	116	5	6^{4}	5^{hd}	5^{2}	4^{3}	3^{2}	RCormack	13.45
3808	Johny O'Herron 8 (RGbbrd)	2	121	2	2^{4}	1^{hd}	1^{3}	3^{1}	4^{nk}	LRodriguez	10.60
(3807)	Does Won 6 (KRDarbyshire)	4	116	8	8	8	7^{hd}	5^{2}	5^{3}	RWilliams	19.70
3798	Cabbet 7 (FalklandStable)	5	116	6	4^{hd}	$4^{2½}$	6^{2}	6^{2}	6^{4}	JSivewright	3.90
3808	Cambie King 3 (EYates)	6	112	3	5^{3}	6^{1}	8	8	7^{3}	JWebster	8.00
3808	Vance 6 (MrMsMNewman)	3	116	1	$1^{½}$	$2^{2½}$	4^{1}	7^{hd}	8	CUlrich	5.35

$2 MUTUELS	Str.	Pl.	Sh.		Winner
(1) Dort	$8.00	$3.50	$3.00	B m 5.	Valdina Bully-Miss Dolan
(7) Whizzer K	—	$3.10	$2.60		Trained by
(8) Chief Remhi	—	—	$4.40		F. H. Wilmot

At post and off at 3.47½. Time, .24 1-5, .49 2-5, 1.15 3-5, 1.42, 1.48. Weather, clear. Track, good. Start, good. Won driving. Winner entered to be claimed for $600.

Dort was taken off early pace, lay back for five-eighths, then gained ground steadily, wore leaders down and took over in mid-stretch. Whizzer K, close up all the way, took over at head of stretch but was no match for winner in final eighth. Chief Remhi made up ground in final three-eighths to be third. Johny O'Herron lay back of pacemaking Vance for three-eighths, then took over, opened up good lead on field going down back stretch but could not keep up after being headed turning for home. Does Won was going well at end. Cabbet could not keep up after five-eighths. Cambie King was never a contender. Vance dropped out of it after setting pace for five-eighths. Declared—Celerity Bill, Sunny Naila.

3833—SIXTH RACE—The "Saltspring" Handicap, purse $600. For three-year-olds. Purse divided: First, $365; second, $125; third, $60; fourth, $30; fifth, $20. SIX FURLONGS

Index	Horse and Owner	PP	Wt	St		¼	½	Str	Fin	Jockey	OddsStr
3819	Balach-Dorch 3 (JhnNimmo)	3	116	3	—	3^{2}	3^{2}	2^{2}	$1^{1½}$	PClark	2.20
3797	Antone 3 (MrsIsabeleJensen)	5	115	1	—	$1^{2½}$	1^{3}	1^{3}	$2^{2½}$	ASherman	1.30
3770	Shady Lea 3 (SConn)	2	112	4	—	4^{4}	4^{4}	4^{5}	3^{2}	RCormack	7.65
3797	Prince Alfred 3 (GEHrkntt)	1	118	2	—	2^{3}	2^{4}	3^{3}	4^{1}	DJones	3.00
3781	Bright Lea 3 (KRDarbyshr)	4	111	6	—	6	6	6	5^{1}	CUlrich	8.25
3819	Why Bet 3 (SundornFarm)	6	112	5	—	5^{2}	5^{1}	5^{hd}	6	JWebster	15.00

$2 MUTUELS	Str.	Pl.	Sh.		Winner
(3) Balach-Dorch	$6.40	$3.00	$2.50	B g 3.	Wonder Why 2nd-Miss Honor
(5) Antone	—	$2.90	$2.90		Trained by
(2) Shady Lea	—	—	$2.90		A. Burstyk

At post and off at 4.18. Time, .23 1-5, .46 4-5, 1.14. Weather, clear. Track, good. Start, good. Won driving.

Balach-Dorch was under restraint back of leaders to final quarter, then was shaken up, gained steadily and made way to front approaching finish and was going away at end. Antone opened up a big lead on field in first half but swung wide through stretch and was giving way badly in final sixteenth. Shady Lea made up some ground in last part and picked up the tiring Prince Alfred in stretch. Prince Alfred was closest to pacemaker to top turn, then started to give way and dropped back steadily. Bright Lea was never a contender. Why Bet was always well back.
Declared—Siwash Grace, Penworth. Overweight—Shady Lea (1), Why Bet (2).

3834—SEVENTH RACE—Claiming, purse $550. For three-year-olds and older. Three-year-olds, 114 lbs.; older, 118 lbs. Winners since May 14 to carry 2 lbs. additional for each race won since that date (claiming races for $600 or less not considered in determining penalties). Claiming price $800; if for $600 allowed 2 lbs. additional. Purse divided: First, $350; second, $100; third, $50; fourth, $30; fifth, $20. SIX FURLONGS

Index	Horse and Owner	PP	Wt	St		¼	½	Str	Fin	Jockey	OddsStr
3815	Cap Stadium 4 (MrMsLucas)	3	120	7	—	6^{1}	3^{hd}	1^{1}	1^{1}	RWilliams	3.20
(3803)	Loretta's Babe 6 (TShrmn)	4	*109	2	—	2^{ns}	$2^{1½}$	2^{2}	2^{1}	PClark	1.45
3803	Trap Shooter 6 (ASmthrsSr)	5	*115	6	—	7	6^{2}	3^{hd}	3^{1}	JMcLeod	5.10
3804	Lady J 3 (DDiamond)	7	115	5	—	5^{hd}	7	$5^{½}$	$4^{½}$	CUlrich	3.45
3785	Sundorn Sue 5 (BuracresSt)	2	114	1	—	$1^{2½}$	$1^{2½}$	4^{1}	5^{1}	WJones	16.25
(3795)	Saanich Prince 4 (JACmpbll)	1	115	4	—	3^{2}	4^{hd}	$6^{½}$	6^{1}	JSivewright	9.30
3820	Morning Call 4 (MrMsPlick)	6	116	3	—	4^{3}	5^{1}	7	7	LRodriguez	10.15

$2 MUTUELS	Str.	Pl.	Sh.		Winner
(3) Cap Stadium	$8.40	$4.00	$3.00	Ch c 4.	Amphitheatre-Rude Minx
(4) Loretta's Babe	—	$3.20	$2.50		Trained by
(5) Trap Shooter	—	—	$2.80		Len Lucas

QUINELLA (CAP STADIUM TO LORETTA'S BABE) PAID $12.80

At post and off at 4.52½. Time, .23 4-5, .48 4-5, 1.15 1-5. Weather, clear. Track, good. Start, good. Won driving. Winner entered to be claimed for $800.

Cap Stadium was outrun to first turn, then gained all down back stretch and around top turn to make way to front turning for home and go out to clear advantage. Loretta's Babe provided good contention all the way, but could not take over. Trap Shooter was well back in first half, but closed strongly in final quarter. Lady J was going well at end. Sundorn Sue set pace to top turn, then could not keep up. Saanich Prince was outrun. Morning Call was within striking distance early, but could never move up to challenge.
Declared—Arden Drive, Baby Rose, Royal Sand, Sir Busher, Easy Trust, Beau Sierra, Flying Flute.

Beautify and Protect the Outside and Inside of Your Home with
CAPITAL PAINT SAVINGS
Interior Semi-Gloss . . .
Exterior Enamel . . .
Porch and Floor Paint
Gallon $4.95 Quart $1.50

	Gal.	Qt.
Interior High-Gloss	5.95	1.80
Latex Wall Paint	4.48	1.46
Exterior Paint	2.75	
Clear Varnish	4.95	1.50
Spar Varnish	5.95	1.80
	Gal.	25-oz.
Linseed Oil, raw or boiled	3.15	.55
Turpentine	2.75	.39
Solvent	1.25	.25

Guaranteed to please or your money back . . .
Open 8 a.m. to 5 p.m. Mon. through Sat.
Free Parking.
Ph. EV 5-9703.
Pay Less
CAPITAL IRON & METALS
LTD. — 1832 Store St.

Move up to this NEW standard of comfort
enjoy a houseful of *GUIDED* SUPER FLOOR HEAT

with an all-new patented
SIEGLER GAS HOME HEATER

NEW! 3-WAY GUIDED FLOOR HEATING COMFORT

Now your family can have warm floor comfort from wall to wall and room to room. No costly pipes or registers to install! Siegler's patented features guide air *down* from the ceiling . . . *through* the heart of the flame . . . and "*travels*" more heat over your floors than any other heater. No more cold floors, no more cold rooms!

Exclusive SIEGLER features:
• Patented Inner Heat Tubes capture heat other heaters waste • Patented Built-In Blower System warms floors, not ceilings • Cast Iron "heart" for longer service • Porcelain finish for lifetime beauty

Pays for itself with the fuel it saves!
Ordinary heaters waste heat on ceilings and up the chimney. Siegler captures all this heat and "travels" it over your *floors* from room to room. That's why a Siegler pays for itself with the fuel it saves . . . heats, even with the gas turned off! So look for the Inner Heat Tubes before you buy.

Only SIEGLER gives you a MONEY BACK GUARANTEE!

start saving by stopping in at
ROCKGAS PROPANE LTD.
Victoria Division
2519 DOUGLAS STREET PHONE EV 2-8186

Take a 21" needle sharp picture, 4-speed record player, full fidelity radio, place in a beautiful cabinet. Add to this . . . stereophonic sound and the name Marconi—you've the finest in complete home entertainment.

Citation series

The recipe for *superb* television performance at a *sensible* price is to choose from Marconi's 1960 Citation Series. The pride of the line is shown above, but *eight* other models—varying in picture screen size from 17" to 24"—offer equal value. Each is LIFE-TESTED for years of trouble-free enjoyment. Available at your Marconi dealer now.

The compact Combination illustrated Model 103W21 incorporates the 19-tube Citation Series TV chassis—plus a 9-tube AM radio, a 4-speed stereo changer record player (that also plays standard 78 RPM and LP Records) with full fidelity stereophonic sound and a 5-speaker audio system.

Where dependability is a must—it's Marconi

FEATURE BY FEATURE AND DOLLAR FOR DOLLAR THE CITATION SERIES IS TODAY'S BEST BUY

★ Each set incorporates 19 actual tubes in a peak powered distant-signal circuit.
★ A cascode tuner to guarantee the ultimate in picture and audio reception.
★ An automatic selector to trap out interference from adjacent channels.
★ A wide-angle picture tube with full-depth clarity, and a tinted, removable safety glass.
★ A static-free audio system to provide acoustically perfect full-fidelity sound.
★ Each set available in hand-rubbed finishes of walnut, rich mahogany or limed oak.

Marconi
Canada's largest electronic specialists

Nellie's Ideal Furniture, Ladysmith, B.C.
Walls & Bradshaw, 96 Commercial Street, Nanaimo, B.C.
McFegen TV Ltd., 135 Comox Road, Nanaimo, B.C.
Victoria Delta Electric Ltd., 714 Cormorant Street, Phone EV 4-7416
Meadwell's Radio, Electric and TV, 2651 Douglas Street, Phone EV 3-9534
IT PAYS TO BUY NATIONALLY ADVERTISED PRODUCTS

'Women Who Suffer for Their Sins Will Take Courage Because of Me'

Loves and Letters Of Ingrid Bergman

By JOSEPH HENRY STEELE

Two days after my leave-taking of Ingrid and Roberto Rossellini in Rome, to fly back to Los Angeles, I sent Ingrid a lengthy report of my visit to her husband, Dr. Peter Lindstrom, telling of his cold reception and his refusal to let me see Ingrid's daughter Pia.

I added:

". . . On the more cheerful side, the feeling at RKO is very excellent about the picture. The general feeling about you, personally, is imbued with a sincere wish that your tribulations are settled peaceably and swiftly, and that all is forgiven if only you will not quit the screen. Including the press, the general reaction is: 'There is still only one Bergman.' "

(The picture referred to was "Stromboli," the making of which had brought Ingrid and Rossellini together.)

I called attorney Gregson (Greg) Bautzer who had undertaken the handling of Ingrid's affairs, and made an appointment. We talked of Monroe MacDonald, the lawyer sent from Italy to facilitate the divorce proceedings.

Unorthodox

Bautzer commented on the publicity he had been getting and took up the question of Ingrid's divorce.

He told me that when MacDonald called the office one day and made an appointment, it was the first he knew of him. "It was the most unorthodox arrangement I ever got into. He said Miss Bergman was prepared to get a divorce in a foreign country, whether Dr. Lindstrom agreed to it or not. I told him that a foreign divorce without the doctor's co-operation wouldn't be recognized in the U.S. but MacDonald said it didn't matter; she was never coming back here anyhow.

"I asked him about her little girl," Bautzer said. "He said she was so determined on a quick divorce that she would relinquish her rights to Pia. I said this was shocking and highly damaging . . . He said it was too bad but that's the way it was. It was hard for me to believe.

"MacDonald said if Dr. Lindstrom refused to come to an immediate agreement, they were going to blast the case wide open . . . "

Cried and Cried

I dispatched a report to Rome of my meeting with Bautzer.

Here, in part is Ingrid's reply:

Now, for the first time, the whole story behind the headlines Ingrid Bergman has made as a star and as a woman who follows her heart, regardless of convention, is told by a confidant who knows every side of the story. This is the 11th instalment in an exclusive Colonist series.

Saturday night I had a fit of unhappiness that lasted until Monday. I cried and cried. I had not heard from Pia in six weeks. I thought of that little creature, so lonely, maybe, with so many questions and problems and no answers . . .

If only that divorce would get under way. But Petter demands that he will settle in peace only in the following way: I can see Pia as much as I like, but only in America. (That means rarely, if ever.) He wants 50 per cent of "Stromboli." (That means no future security for me.) He offers me one-third of what we now have in the United States. (As he figures it—the house, $75,000, and the rest, insurance, bonds and cash at $80,000.) I don't want to give in on these points, especially about Pia, so that means more arguments and maybe going to court. Oh, God, how dreadful!

With lots of love,
Your Ingrid.

Hotter than Ever

I wrote, "Last night Walter Winchell on his broadcast said: 'Ingrid Bergman may return to the United States in six weeks — done with Roberto'. . . . I added notes on other things being said and printed about her.

In her immediate reply, Ingrid said in part:

Winchell is wrong. Now he should say "the romance is hotter than ever."

I am unhappy and cry, and you know how that affects Roberto, because we don't get anywhere with the divorce, and I don't hear from Pia. . . .

On Nov. 9, 1949, Dr. Peter A. Lindstrom received his final naturalization papers. Ingrid Bergman, a Swedish citizen, currently a resident of Italy, had now to deal with an American-citizen husband.

INGRID BERGMAN
. . . 'I am not afraid

Presently, in a variety of shapes and forms, there appeared intimations in the press that "reports from Rome persist that famous screen star so prominent in the news is with child." The city desks called, the wire services called me, the columnists called. "We have it on good authority that Bergman is pregnant. Is she or isn't she?"

Deserve Answer

"I don't know. I don't think so, but, of course, anything's possible. So far as I know it isn't true," I told them.

Finally I put it up to Ingrid: ". . . It's irritating, but they deserve an answer. . . ."

I received a reply from Ingrid.

You want to know how to answer the columnists. . . . There is only one thing I have to warn you about . . . if again somebody prints that I am pregnant, don't sue them, as you so bravely wanted to here in Rome, because you will be sure to lose your case. . . .

The next day I got off a letter to Ingrid:

. . . It should be very apparent to you and Roberto that sooner or later your condition will get out. If the story breaks in the United States it will spell the end of your picture. Nothing can possibly ameliorate the situation except a quick divorce and your marriage before birth. But judging by Peter's do-nothingness that possibility looks unlikely. . . .

The picture will not make a nickel in the U.S. and you will thus be deprived of the money you need so badly and on which you count so much. Indeed, it is not exaggerating to envision that Roberto's future pictures, with or without you, will also be banned in the U.S.

Heavy Weight

The knowledge I now possessed bore down on me like a heavy weight. Rossellini, I knew, was sunk in debt; Ingrid had no money and access to none; their expenses were tremendous; and a baby was on the way. Their sole potential asset was their joint 60 per cent ownership of "Stromboli."

I arranged to see Howard Hughes (then the head of RKO Studios).

I told him, "Ingrid is in serious trouble . . . Ingrid is pregnant—she's going to have a baby."

'How do you know?"

"She wrote me. I've known it for nine days." There was no visible reaction.

"When is it expected?" he asked.

"I can't be sure; I figure probably around March. That's three months away. Now look, Howard. Ingrid and Roberto need money desperately. The picture is their only hope for a long time to come, but if this story gets out in the open, 'Stromboli' won't be worth a dime. I think you should rush it out as fast as you can before anybody starts banning it. Give Ingrid a break, Howard."

* * *

Mixed Emotions

Hughes expressed his gratitude and assured me that he would follow the suggestion. I left with mixed emotions, trusting I hadn't blundered.

Headlines the next morning told me I had.

Under her by-line, Louella Parsons wrote, " . . . this news comes straight from the Italian city, where Ingrid has made her home since she finished her picture, 'Stromboli,' with the suave, dark-eyed Italian movie maestro . . . Few women in history, or men either, have made the sacrifice the Swedish star has made for love . . .

"Now the question is, will Dr. Lindstrom grant her request for a divorce so that her child may be born in wedlock? . . ."

I phoned the news to Rome and Ingrid promised me a letter.

'I'm Not Afraid'

When it came it said in part:

I have made my decision and I am not afraid . . .

You fear that this may be the end for me, with the Legion of Decency, Senator Johnson, women's clubs, churches, even the Immigration Bureau, all against me . . .

What is it these individuals and organizations want of me? An abortion? Would that have pleased all the women in all those clubs?

I am not afraid. I am glad that all those other women, in small and big towns all over the world, who suffer because of their "sins," will take on a litle more courage because of me . . .

From the new book, Ingrid Bergman, An Intimate Portrait,' published by David McKay Co. Copyright (c) 1958 by Joseph Henry Steele.

Fire Permits Not Needed

Langford residents no longer have to obtain fire permits to burn rubbish in their back yards.

The fire season has ended and permits are not needed after Oct. 1, a fire department spokesman said.

Nine Hurt in Ontario

Truck Rams Train Car

ALTON, Ont. (UPI)— A truck rammed into the side of a Canadian Pacific Railway Dayliner yesterday causing derailment of the single-car train and injuring nine persons.

When the truck struck the side of the Dayliner it rolled down a steep embankment and came to rest on its side.

The driver of the truck, Les Young, Sarnia, Ont., was reported in critical condition. His leg was severed in the crash which left wreckage from the truck strewn along the track.

Passengers aboard the Owen Sound to Toronto coach were hurled from their seats by the impact and eight were reported admitted to a hospital in Orangeville. There were 16 passengers and crew aboard the train.

FALL NEEDS S&P FOR YOUR GARDEN

New complete stock of bulbs now here!
Choose from Victoria's best selection—
at lowest prices, too!

WALLFLOWERS
Plant with your tulips. Per dozen 75¢

HEATHERS and MAGNOLIA TREES

ENGLISH HOLLY
Berrying type 2.45

Many other evergreens now in—lowest prices!

SPECIALS

Ortho-Sprayette
2-gallon size. Attach to hose, ideal for dormant spraying.
Reg. 3.49, SPECIAL 2.95

American Weed Puller
Get those dandelions now. Reg. 2.59, SPECIAL 1.98

Edging Tools
Turf Edgers for a firm, clean edge to your lawn!
D-Handle Reg. 2.98 — 2.39
Long Handle Reg. 3.05 — 2.69

TWO-TUBE SOAKERS
In all sizes . . . 20% OFF

WARFARIN RAT BAIT
META SLUG KILLER
ALL 20% OFF!

DUTCH HOES, familiar style, 7-in. size.
Reg. 3.55 . . . 3.19

Wide Assortment of Tools at Big Reductions

OPEN TILL 9 FRIDAY NIGHTS
Lots of FREE PARKING at the Door!

SCOTT & PEDEN
506 CORMORANT ST., Below Government
Phone EV 4-7181

This advertisement is not published or displayed by the Liquor Control Board or by the Government of British Columbia.

Colonist Handicap

SANDOWN PARK, FRIDAY, OCT. 2, 1959

Weather Clear Track Good First Post 1.45 p.m.

FIRST RACE—Claiming, $550, for 3-year-olds and up.
MILE AND SEVENTY YARDS

				PP
3823	Candle Burner (Rodriguez)	116	Narrowly missed in last one	(1)
3813	Queer Street (Clark)	*111	Speed to get to front	(6)
3813	Tropical (Sherman)	121	Might make amends in this one	(7)
3823	Kodgen (Cormack)	116	Gets good rider for it	(2)
3802	Trial Judge (Nishi)	*116	Could be the sleeper in here	(3)
3813	Win For Me (Webster)	113	Rarely gets up in time	(4)
3784	Bank Clerk (W. Jones)	113	Would be a large order for him	(5)

SECOND RACE—Claiming, $550, 3-year-olds and up.
SIX FURLONGS

				PP
(3816)	My Guidepost (Cormack)	118	Should come right back in here	(5)
3816	Pet Bisse (Ulrich)	115	Capable sort but poor post	(7)
3816	Stolen Love (Clark)	*109	In light and has speed	(4)
(3806)	Ruffings Last (Anderson)	*105	These tougher but not out of it	(1)
3816	Sir Lea (Rodriguez)	111	Figures in the fight	(2)
3826	Flaming Hart (Sherman)	119	Has good late run	(3)
3798	Papa Blackbird (Williams)	122	Seems outsider here	(6)

THIRD RACE—Claiming, $550, for 3-year-olds and up
SIX FURLONGS

				PP
3807	Keats Island (Clark)	*108	Looks much the best here	(2)
3713	No Alarm (Webster)	121	Might get up to share it	(1)
3823	Royal Kid (McLeod)	*108	Some efforts give hope	(7)
3823	Palay Mahone (Sivewright)	113	Has gone back a long way	(3)
3818	Milady Pleases (Cormack)	114	Not shown anything yet	(4)
3812	Adjutant (W. Jones)	121	Will help force the early pace	(5)
3823	Lord Bry (Ulrich)	116	Barely in the hunt	(6)
	Also eligible—			
3812	Trudy Trig (Clark)	*113	Hard time hitting brackets	

FOURTH RACE—Claiming, $600, for all ages
SIX FURLONGS

				PP
3810	Fast Tartan (Nishi)	*115	Could make it wire to wire	(6)
3811	Jane Grey (Williams)	117	Spot is easy enough	(5)
(3804)	Akin (Clark)	*107	In light and gets the hot rider	(1)
3804	Herode Boy (Sivewright)	113	Having his troubles	(3)
(3799)	Dream Lore (W. Jones)	109	Asking lot of 2-y-o even at weight	(4)
(3801)	Polonez (Cormack	111	Could easily spring upset	(2)

FIFTH RACE—Claiming, $550, for 3-year-olds and up.
SIX FURLONGS

				PP
3820	Easy Trust (Rodriguez)	114	Gets the call in fairly open event	(1)
3817	Jay M Jay (Sherman)	117	Should share this pot	(2)
3809	Early Rambler (McLeod)	*114	Might get up in time here	(4)
3803	Radiant Rab (Webster)	114	Will need very best effort	(3)
3808	Dark Falcon (W. Jones)	114	Looks like outsider in this	(5)
3805	Lady Sadie R (Ulrich)	111	Could steal a long lead today	(6)

SIXTH RACE—Claiming, $550, for 3-year-olds and up.
SIX FURLONGS

				PP
(3810)	Beau Sierra (Clark)	*114	Need only repeat last one	(7)
3827	Flying Flute (Sivewright)	122	Came from the clouds in last try	(1)
(3805)	Hobbanger (Webster)	117	Won last, more to do in here	(5)
3834	Sundorn Sue (W. Jones)	114	Has some early kick, good post	(2)
3815	Buddy H (Cormack)	122	Usually likes it farther	(3)
3827	Smoggy (Ulrich)	122	He ain't what he used to be	(4)
3779	Songtime (Williams)	116	Has been routing lately	(6)
	Also eligible—			
3834	Cap Stadium (Williams)	122	Good chance if gets to run	

SEVENTH RACE—Claiming, $550, 3-year-olds and up.
SIX FURLONGS

				PP
3810	Sunny Nalla (Rodriguez)	119	No Beau Sierra in here	(4)
3731	Low Step (McLeod)	*117	Been nicely freshened up for it	(3)
3805	Plover Call (Williams)	117	Usually right there	(1)
(3794)	Light Mist (Clark)	*109	Could be hard to catch	(2)
3798	My Silver Dime (Ulrich)	114	Not going too well	(5)
(3829)	Camilla B (Cormack)	119	Will help with early pace	(6)
	Mac's Comet (Sherman)	117	Will give him a race here	(7)
	Also eligible—			
3831	Joe H (McLeod)	*112	Unlikely starter	
3831	Footwork (Webster)	111	Chance if gets in	

SUB RACE—Claiming, $550, for 3-year-olds and up.
SIX FURLONGS

				PP
3821	Call By (Clark)	*117	Might finally stagger home	(3)
3821	Dark Perfume (Clark)	*109	Figures with these	(5)
3818	Wonder Bell (Nishi)	*107	Not out of it	(4)
3821	Shirley Schram (W. Jones)	114	Has been stopping	(1)
3818	Jasarandee (Sivewright)	114	Couldn't find easier spot	(2)

BEST BET: BEAU SIERRA
LONGSHOT: POLONEZ

NEW 1960 RCA VICTOR TV
puts electronic remote control within the reach of most Canadian families

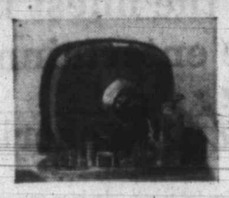

GOLD SEAL 60 CHASSIS — a new milestone in TV circuit engineering. This compact new RCA Victor design delivers 25% greater contrast, greater efficiency.

NEW CLARITY CONTROL acts as a visual "tone" control. You can sharpen or soften your picture, cut down "snow" even in fringe areas . . . enjoy TV's clearest picture.

SECURITY SEALED CIRCUITS make RCA Victor TV more dependable — seal in quality, seal out trouble. Components are rigidly mounted, can't jar loose.

Victor-Crafted FURNITURE STYLING — beautiful, slim, well-designed cabinets hand-finished by Canadian craftsmen in RCA Victor's Owen Sound factory.

ASK ABOUT THE EXCLUSIVE RCA VICTOR FACTORY SERVICE CONTRACT

RCA VICTOR

WOODWARD'S (Victoria) LTD.
852 DOUGLAS ST. EV 2-7231

STANDARD FURNITURE
737 YATES ST. EV 2-5111

KING TELEVISION & RADIO
1672 DOUGLAS ST. EV 4-9913

T. EATON Co CANADA

HILLYARD'S RADIO
DUNCAN, B.C.

Radiation Plan Gains Support

* * * * * *

Canadian Bids Attract UN Delegates

UNITED NATIONS (CP)—Canada's proposal for a worldwide study on radiation was reported gaining momentum in the United Nations yesterday.

The proposal, placed before the general assembly a week ago yesterday by External Affairs Minister Howard Green, has attracted attention from many delegations who now are asking for a more detailed outline.

The minister, who returned Wednesday from a weekend in Ottawa, and other members of the Canadian delegation have been hammering out the draft of a formal resolution for presentation to the assembly. Some aspects, particularly involving expenditures, are expected to need cabinet approval; so it may be, two weeks or so before the resolution is made public.

Although the problem of radiation is linked with disarmament because of nuclear tests, Canada appears hopeful of keeping its proposal out of the cold war arena.

Canada may invite other countries to co-sponsor the resolution, countries with such varying political slants as Mexico, Yugoslavia, Japan and India.

In outlining his proposal last week, Green said merely that Canada figures not enough is being done now on the radiation problem, which would remain even if nuclear tests ended.

He called on all UN member states to co-operate in the collection of data and in submitting it to a central agency so that scientists could add to the world's knowledge on radiation.

General debate—policy statements by several smaller states—resumed yesterday in the assembly, which Wednesday heard Foreign Minister Khamphan Panya of Laos describe in some, detail his country's charges of aggression against Communist North Viet Nam.

"We know that North Viet Nam assisted and participated in raids against posts of the Laotian army . . . in broad daylight," he said. It was the first documentation of Laotian charges put publicly before the UN. The security council has sent a subcommittee to investigate the situation in the Southeast Asian kingdom.

Judge Decides Order of Deaths

VANCOUVER (CP) — Mr. Justice Allan Maclean ruled Wednesday that for the purposes of inheritance the parents died before their 11-year-old daughter in an unsolved triple murder here last year.

The effect of his ruling was to make the parents of David Pauls, murdered with his wife and daughter Dorothy June 10, 1958, the legal heirs of a $21,500 estate.

The order of death has not been determined and Mr. Justice Maclean was asked to determine whether the Insurance Act or the survivorship law is applied. Under the survivorship law it is presumed that the youngest member of a family died first.

The Insurance Act presumes the beneficiary dies first.

Mr. Justice Maclean ruled that the survivorship law applied.

The court decision was needed because of a $5,000 insurance policy taken out by David Pauls which named his wife as beneficiary.

The court was told that the girl's grandparents have renounced all claim to the estate. The six brothers and sisters of Mrs. Pauls and seven brothers and sisters of her husband agreed to split the money equally between both sides of the family to avoid court litigation.

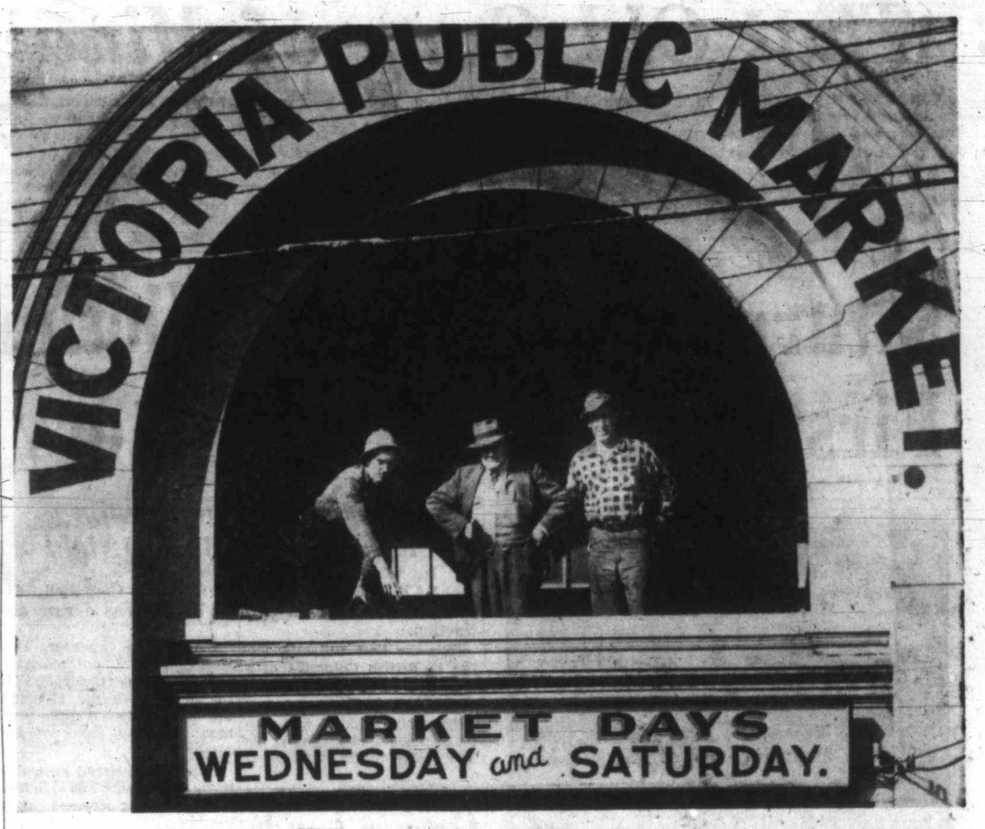

Signoff Gift for Attilio

Leader of the unsuccessful attempt to save the Victoria Public Market from demoltion, Attilio Randy, centre, got an unexpected memento from workers on the Farmer Construction demolition crew. Foreman Harold Hamilton, left, and crane operator Tom Sullivan presented him with the market sign just below them, torn down after this shot was taken.—(Colonist photo.)

ANOTHER ARROW WEEKEND FEATURE

8-Piece Living Room Ensemble

FOR ONLY $299.00

NO DOWN PAYMENT

OPEN TILL 9 P.M. FRIDAY EVENING

LOOK WHAT YOU RECEIVE WITH THIS DE LUXE GROUPING

- MODERN DAVENPORT SUITE
- LARGE CHESTERFIELD CHAIR
- COMFORTABLE HOSTESS CHAIR
- FOOTSTOOL COFFEE TABLE
- ARBORITE STEP END TABLE
- TRILITE FLOOR LAMP
- LOVELY TABLE LAMP
- MATCHING CUSHION

THESE SUITES ARE COVERED IN HARD-WEARING WOOL FRIEZE COVERS!
COLORS ARE — BROWN — GREY — GREEN — AQUA — RED

The winner of our door prize was F. W. Storey of 911 Cloverdale

ARROW FURNITURE CO. LTD. 1321 GOV'T ST.

TONIGHT
10.15 p.m.
Station CBU
HEAR

PRIME MINISTER
THE RT. HONOURABLE
JOHN DIEFENBAKER
In the radio series
"The Nation's Business"
The Progressive Conservative Party

Popoff Appeal Judgment Reserved

B.C. Court of Appeal here reserved judgment yesterday in a case which may set legal precedent.

Angela Branca, QC, Vancouver, was appealing against death sentence imposed on Larry Larian Popoff, 23, of Nelson, found guilty by an Assize Court jury last May in Nelson of murdering Lawrence Douglas Garrett.

Under the old Criminal Code an appeal court had the power to allow an appeal, substitute a manslaughter charge for that of murder, and re-sentence at once on the reduced charge.

Crown Prosecutor Victor Dryer, QC, argued that under the new Criminal Code this was no longer possible.

Mr. Branca argued that, by combining two sections of the new code, such action was still possible.

Courtroom Parade

Drive-In Fight, Flight Costly

John Robert Ewen, Queen's Avenue, Sidney, was fined and lectured by Magistrate William Ostler in Saanich police court for his part in a disturbance early Sept. 12 at a Douglas Street drive-in.

Ewen was fined $75 for creating a disturbance by fighting, and $50 for escaping lawful custody. In addition, he was placed under bond of $250 to keep the peace for six months.

"I note," said the magistrate, "that you agree with what your probation report says. The result of all that is simply that you are not a good citizen.

"You have previous convictions for assault and many traffic convictions, including two for driving whilst disqualified."

The magistrate added there was indication of too much drinking and hanging around late at night with gangs. "Is this all true?" he asked.

"I don't know," accused replied.

"If you don't know now," said the magistrate, "I don't know when you'll find out."

* * *

In the same court, Frederick Rushworth, Brentwood, pleaded guilty to a charge of impaired driving, after being checked for driving without lights Sept. 25.

He was fined $250, and restricted to driving for business purposes only for six months.

* * *

Placed under bond of $250 to be of good behaviour and keep the peace for six months was Garfield William Smith, 4010 Century, who pleaded guilty to a charge of common assault arising from a domestic dispute.

* * *

In Colwood police court Wednesday Robert Carmen Shine, 915 Bewdley, was fined $25 and costs for carrying live ammunition in the magazine of his rifle. In the same court Alan Croucher, 3267 Tennyson, was fined $10 and costs for fishing in Durrance Lake without a licence.

* * *

In the same court William George Robinson, 28 Jedburgh, was fined $200 and $60 costs, following conviction on a charge of criminally negligent driving.

Charge arose from an accident last June 6, in which Lieut. Mary Fraser, nursing sister at HMCS Naden, was injured.

* * *

A Victoria youth pleaded guilty in city court yesterday to depositing litter on the street and was fined $15 by Magistrate Ostler.

Police said Richard George Ballendine, 431 Government, had thrown the remains of his lunch from a car onto the street.

* * *

Appearing Wednesday in Sidney police court, a Brentwood father and his two sons pleaded guilty to fighting and drunk charges.

Horace Paul and his brother, Philip, were charged with creating a disturbance by fighting and fined $25 and costs each. The father, Chris Paul, was fined $15 and costs for being drunk in a public place.

Now! TV's most amazing advance from TV's most experienced manufacturer: electronic remote control – for only $329.95*

Here's a giant step forward made possible by the 60 years' experience of RCA Victor electronic engineering; Electronic Remote Control, now within the reach of the average Canadian family.

Now you can turn the set on, tune picture and sound, change channels, and turn the set off, without walking a step! No wires—it's all done electronically! See RCA Victor TV with Electronic Remote Control in action now. Your dealer will be glad to let you try it for yourself. Here's your chance to take the walking out of watching and make television viewing more fun for all the family!

*Suggested retail price.

Symbol of Quality

Tune TV's clearest picture right from your chair!

(Model 21RTC404)

THE TOTE-ABLE. Powerful, handsome 17-inch portable with Electronic Remote Control! (17RT909)

THE GLENSIDE. Stylish 21-inch console with Security Sealed Circuits; 3 Victor-crafted finishes. (21TC400)

THE BRENTWOOD. 21-inch console with "60" Series features, new Clarity Control. (21TC404)

THE CREDENZA In walnut; superb TV reception plus AM-FM radio and hi-fi; 6-speaker sound! (21TA409)

ANOTHER WAY RCA VICTOR SERVES THE NATION THROUGH ELECTRONICS

RCA VICTOR

KENT'S LTD. 742 FORT ST. EV 3-7104

YOUNG & BANFIELD FORT at BLANSHARD EV 2-7181

BUTLER BROS. 707 VIEW ST. EV 3-6911

HUMBER'S 531 BASTION ST. EV 5-1456

It Pays To Buy Nationally Advertised Products

"THE BEST IN THE HOUSE" IN 87 LANDS

Canadian Club

This advertisement is not published or displayed by the Liquor Control Board or by the Government of British Columbia.

'That Old Gang of Mine'

TORONTO (UPI) — Seven women and one man broke into a chorus of "That Old Gang of Mine" yesterday after they were sentenced to penitentiary terms on charges of trafficking in narcotics.

The eight were part of a group of 29 persons rounded up in a recent RCMP raid in Toronto.

Marjory West, 24, was given 2½ years. Her 22-year-old sister Beverley received 3½ years.

Barbara Appleton, 20, drew three years.

Beet Richards, 25, Audrey Skarant, 22, and Joan Barney, 28, all got 3½ years.

Pearl Manarey, 42, and William Heerebout, 18, both drew four-year terms.

After the sentences had been passed, one of the women looked over towards RCMP Constable Leonard Rozmus, who was the undercover agent in the investigation. She shouted at him, "I hope you sleep good tonight, Buddy."

Then as they were led back to their cells, the women began singing "That Old Gang of Mine," with slight changes in the lyrics.

New Farm Credit Law In Effect Next Week

OTTAWA (CP)—The new farm credit act passed at the last session of Parliament will go into effect Monday, raising the amount available for farm purchase or improvement of loans to $20,000 rather than $15,000.

The implementation of the new credit system, announced yesterday by Agriculture Minister Harkness includes a flat interest rate of five per cent.

A farm loan now can be based on 75 per cent of the appraised value of a farm, rather than on the previous 65 per cent. And for the younger farmer there is a supervised loan applicable to farmers aged 21 to 45 years to help them become established.

Lethbridge in southern Alberta on the average has more hours of sunshine annually than any other city in Canada.

Saturna Black Widow Victim First in Province's History

Muscular Pains, Cramps Suffered After Bite in Night

SATURNA ISLAND (CP) — Jim Campbell, 41-year-old farmer from Saturna Island, has a rare distinction.

He's the first authentic victim in British Columbia of a black widow spider bite.

Campbell was bitten in his sleep early Monday when he crushed the spider against his neck while trying to brush it off.

Prof. G. J. Spencer, University of B.C. entymologist, said yesterday Campbell's is the first known bite, although the black widow is quite common in many areas of the province.

Campbell suffered muscular pains in the neck and shoulder and agonizing cramps after the bite.

The black widow has reputation as a killer in the southern United States and Central America, but the B.C. variety is much less venomous.

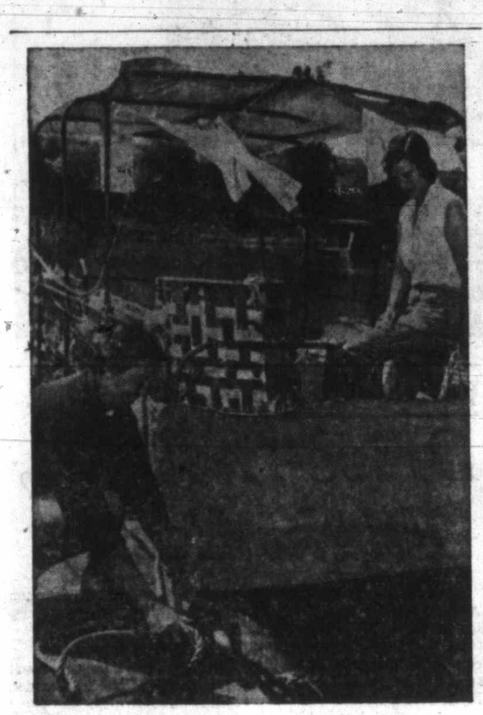

Floating Front Porch

Pat Gogins, left, of Syracuse, N.Y., and Anne Cleary of Toronto tied up their "floating front porch" at Memphis, Tenn., during a trip down the Mississippi River from St. Paul, Minn., to New Orleans. The lady river pilots said their craft narrowly missed two towboats in one place, but rammed a ferry boat someplace else, without resulting in much damage.

Ottawa Lends $2,915,000 To Cut Rents

OTTAWA (UPI)—The federal government yesterday awarded a housing loan of $2,915,000 to Toronto for the construction of a 279-unit low-rental housing project for low income families.

It will be the second similar apartment block to be erected in the area and will comprise 112 one-bedroom, 139 two-bedroom and 28 three-bedroom apartments.

Dividends Declared

Hi-Tower Drilling, 30 cents, payable Dec. 1; record Nov. 16; xd Nov. 12.

Canadian Oil Companies, common 20 cents, payable Nov. 14; record Oct. 15; xd Oct. 13.

'Steeped in Charm'

OTTAWA (CP) — French town planner Jacques Greber yesterday gave reporters his opinion of how Sparks Street should look if a proposal to ban vehicles from three blocks were adopted.

It would be a pedestrian way "steeped in charm" with water fountains and "plenty of glass" but without an arcade roof, birds or wildlife.

Sparks Street merchants have formed an organization to pursue possibilities of banning motor traffic from Sparks Street between Bank and Elgin streets.

Mr. Greber, architect of the master plan for beautification of the national capital area, is here for three days of talks with the national capital commission.

CUSTOM TAILORED SUITS BY GIEVES OF BOND STREET

Write or telephone for an appointment with our representative, Mr. R. J. G. Duns, who will be at:

VICTORIA
The Empress Hotel (Tel. EV 4-8111)
2nd - 22nd October.

VANCOUVER
The Vancouver Hotel (Tel. MU 4-3131),
26th October - 5th November.

TORONTO
The Royal York Hotel (Tel. EM 8-3511),
9th - 14th November.

HAMILTON
The Royal Connaught Hotel (Tel. JA 7-5671),
17th November.

MONTREAL
The Windsor Hotel (Tel. UN 6-9611),
19th - 23rd November.

He will be delighted to show you patterns, talk about tailoring, measure you for a suit.

Gieves LIMITED
ESTABLISHED 1785
27 OLD BOND STREET, LONDON W1, ENGLAND

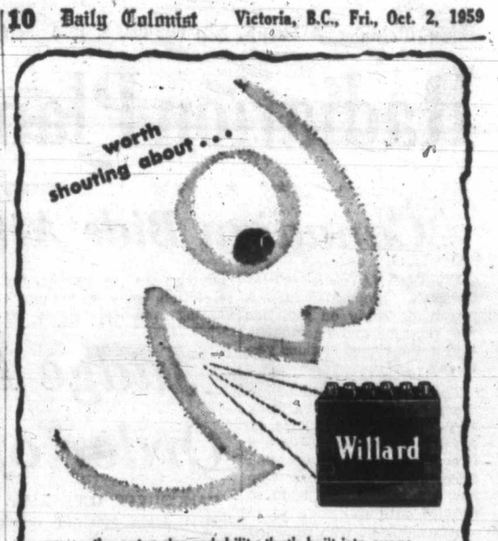

the extra dependability that's built into every full power Willard Battery. Guaranteed up to 4 years . . . dry-charged or factory-filled . . . both 6- and 12-volt types in sizes to fit every car . . . prices to fit every buyer.
See your nearby **Willard** Dealer.

WESTVIEW SERVICE
505 Trans-Canada Highway
EV 5-5412

It Pays to Buy Nationally Advertised Products

NEWSPAPER ADVERTISING STIMULATES BUYING

Hi-sign for Labatt's Pilsener.....

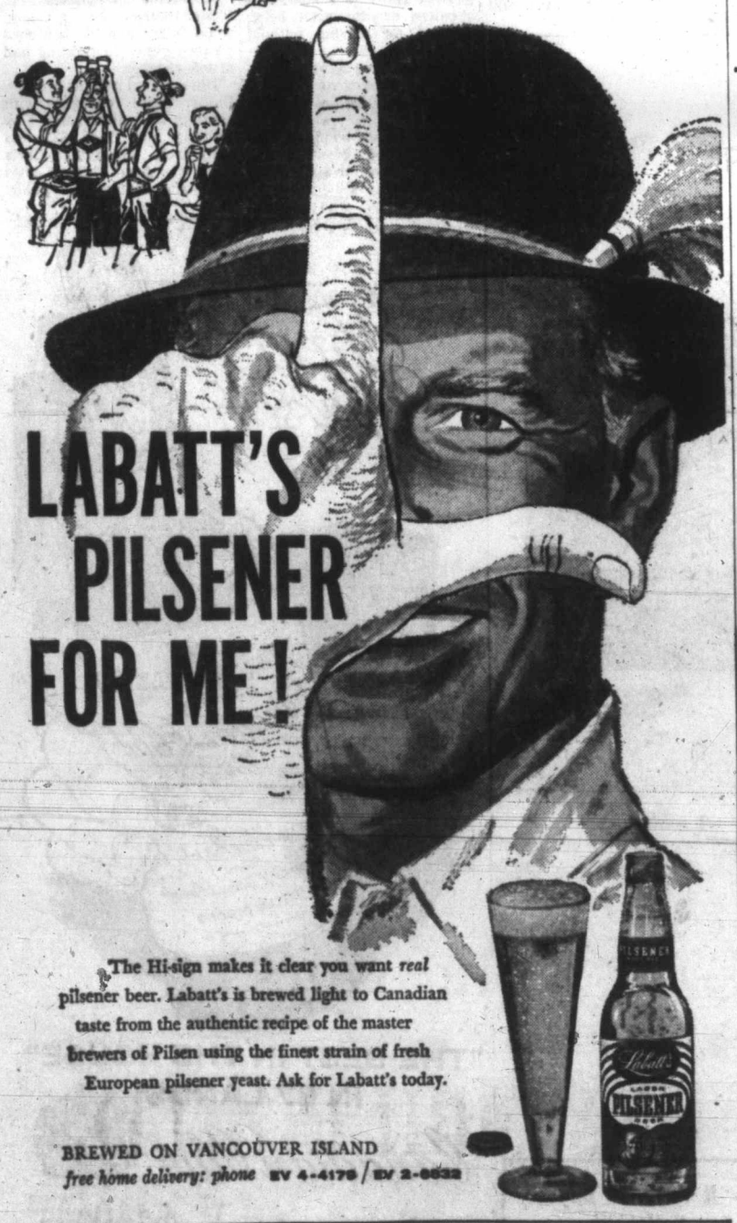

LABATT'S PILSENER FOR ME!

The Hi-sign makes it clear you want *real* pilsener beer. Labatt's is brewed light to Canadian taste from the authentic recipe of the master brewers of Pilsen using the finest strain of fresh European pilsener yeast. Ask for Labatt's today.

BREWED ON VANCOUVER ISLAND
free home delivery: phone EV 4-4175 / EV 2-6632

VI-252 This advertisement is not published or displayed by the Liquor Control Board or by the Government of British Columbia.

Drive into fall and winter in the sure knowledge that your car will operate at peak efficiency during the periods of radical temperature and weather change. Here's why RPM Supreme is your best buy in a motor oil:

CONVENIENCE . . . with RPM Supreme you buy only one grade because it's an all-weather oil. This means you don't have to switch to a lighter grade when the weather gets colder.

EFFICIENCY . . . because of its all-purpose characteristics, it combines the starting performance of a light oil with the engine protection of a heavy oil.

ECONOMY . . . RPM Supreme stops cold-engine wear by preventing the formation of damaging sludge which builds up so easily in short-run, stop-and-go city driving. This means longer engine life.

Avoid worry . . . save money . . . enjoy trouble-free fall and winter driving with all-season protection – RPM Supreme Motor Oil –

AT THE SIGN OF THE CHEVRON
where we take better care of your car
STANDARD STATIONS • CHEVRON DEALERS

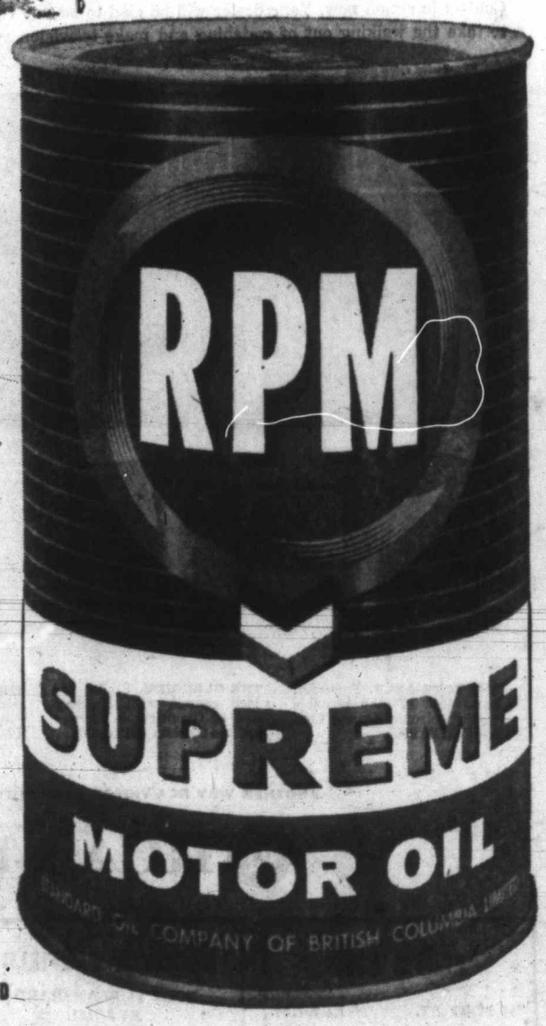

STANDARD OIL COMPANY OF BRITISH COLUMBIA LIMITED

Presenting the Magnificent Nineteen-Sixty

Cadillac

A GENERAL MOTORS VALUE

The Fleetwood Sixty Special

...Creating a New Era of Elegance!

The motor cars you have just seen will soon introduce a new era of elegance to the world's highways.

They are the Cadillac cars of 1960—and, from every standpoint, they represent the Cadillac tradition in its finest hour.

In appearance, they are regal and majestic as never before—a brilliant symphony of line and contour from the sparkling new front grille to the graceful flow of the rear fenders.

In interior decor, they are truly magnificent — featuring luxurious new fabrics and leathers — new convenience of appointments—and new excellence in every detail.

And in the way they drive and handle, they are perfection on wheels. There is a greatly refined engine and transmission that provide even finer performance . . . a ride of unbelievable smoothness and quiet . . . and advancements in power steering and braking that make motoring a new delight . . . and the simplest of pleasures.

These new Cadillac virtues have been interpreted in thirteen distinctive body styles. Every motorist owes himself an hour at the wheel of one of these creations.

The 1960 Cadillac is waiting for you now at your authorized Cadillac dealer's — and your dealer himself is waiting to introduce you to this magnificent new Standard of the World! May we suggest you visit him today

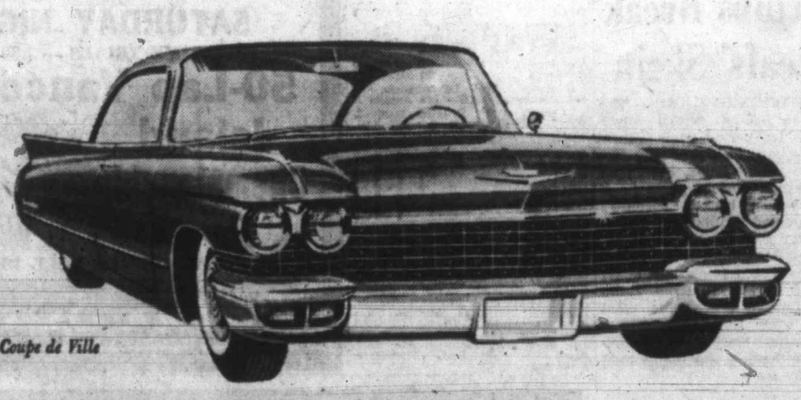

The Coupe de Ville

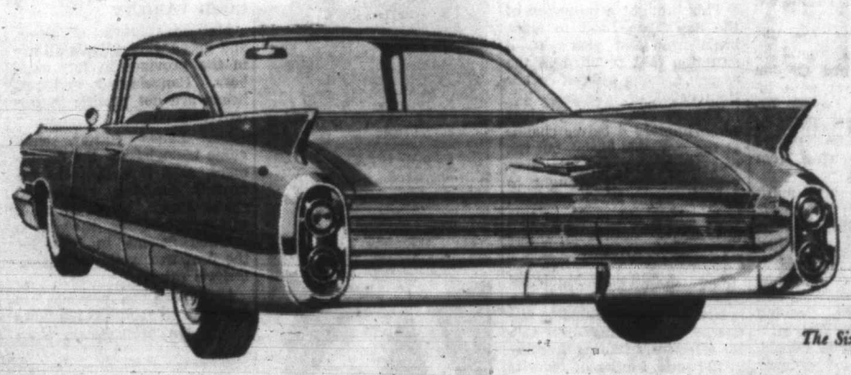

The Sixty-Two Coupe

See and Drive the 1960 Standard of the World

VISIT YOUR LOCAL AUTHORIZED CADILLAC DEALER

CAD-140-A

MORRISON CHEVROLET-OLDSMOBILE LTD.

YATES ST. AT QUADRA **EV 3-1106**

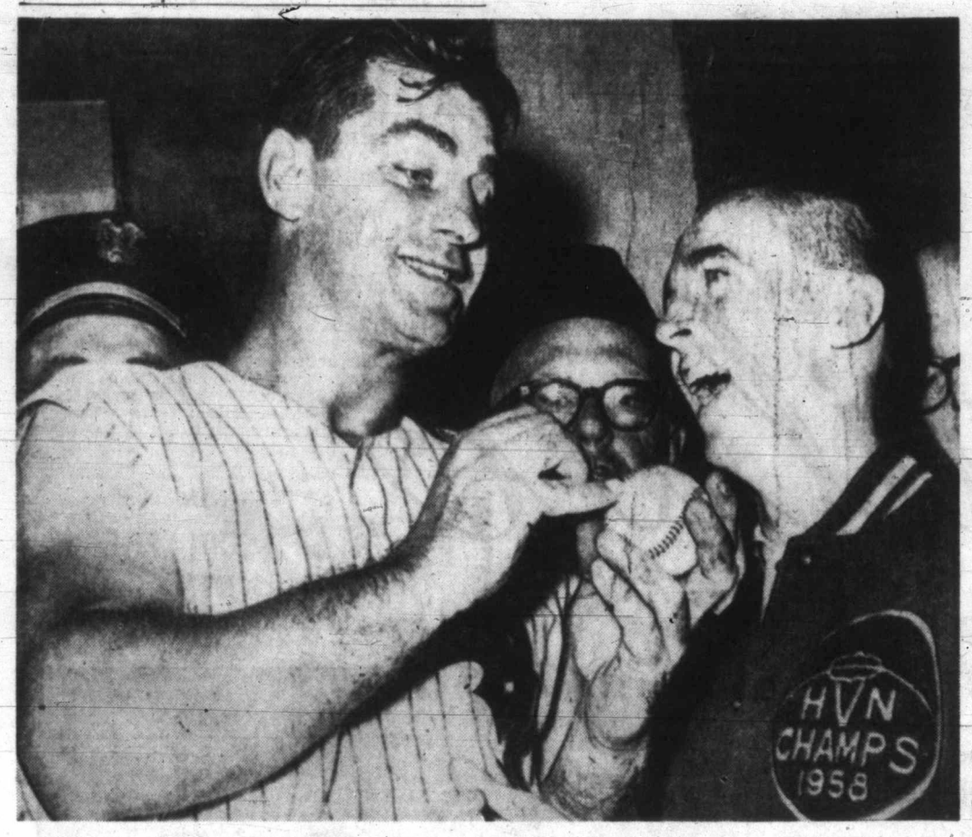

Klu Gets Second Look at Ball

Touching lightly with a pencil, White Sox muscleman Ted Kluszewski autographs the ball he hit mightily into the right field stands in the big third inning of Chicago's 11-0 win as the world series began yesterday. Young fan Mike Cummings caught the ball, first of two blasts for Big Klu in successive innings.—(AP Photofax.)

First-Game Rout Proves These Sox Are Different

Hitless wonders? That was in 1906.

Black Sox scandal? That was in 1919.

Chicago White Sox yesterday ended both of those memories, wiping out 40 years of infamy with a merciless, Yankee-style 11-0 pounding of the tired Los Angeles Dodgers as the 1959 world series began in Comiskey Park.

The stars? Ted Kluszewski, who tied a record with five runs batted in on two homers and a single; Early Wynn, who baffled the Dodgers for seven innings before his arm got a little stiff, and—in reverse—the fumbling Dodgers themselves, playing as if they were still in the cellar-dwelling seasons of decades ago.

OVER EARLY

It was all over in a hurry before a sellout crowd of 48,013 deliriously-happy Chicagoans as big first-baseman Kluszewski, obtained from Pittsburgh on waivers Aug. 25, singled Nellie Fox home and a fly ball brought Jim Landis in for a 2-0 lead in the very first inning.

Then came the murderous seven-run third inning, featured by Kluszewski's first two-run homer and three Dodger errors.

Luis Aparicio, the Dodgers' big pre-series worry who went 0 for 5, began by lining out to rightfield. Fox quickly doubled to right and scored on Landis' single.

DODGERS HELP

Kluszewski's blast added two more and ended starter Roger Craig. Chuck Churn came in and got Sherm Lollar to pop one into left centre, but outfielders Duke Snider and Wally Moon collided, Snider dropping the ball.

Billy Goodman's single scored Lollar, Al Smith's double and a Snider throwing error scored Goodman. Then Smith scored as Charlie Neal stopped a Jim Rivera grounder but, in throwing the ball to the plate, hit a bat instead of the catcher. Wynn doubled, scoring Rivera and the eruption finally was over.

Kluszewski completed the most lopsided trouncing in the history of series openers by whamming his second homer into the rightfield stands in the fourth, scoring Landis and chasing Churn.

Chicago got only one hit in the rest of the game, Smith's seventh-inning double, as a parade of Dodger relief pitchers—in order, Clem Labine, Sandy Koufax and Johnny Klippstein—showed considerable effectiveness.

NOTHING SERIOUS

The Dodgers threatened mildly in the first inning, when a single and a walk put two runners on the bags with two out.

There was another abortive Los Angeles rally in the fourth, when two singles, the last two out, again but two runners on the bags. But Wynn struck out catcher John Roseboro.

It was all over by then and the last try to escape a shutout came in the ninth, when Norm Larker and Gil Hodges his successive singles off Staley with one out. A force-out and a fly-out ended the game.

All the Dodgers' eight hits were singles, spread over six innings.

Wynn struck out six and walked one in his tenure while Staley didn't allow a walk, got one whiff. Dodger pitchers struck out five and walked one.

Neal and Hodges shared four of theDodgers' hits, Landis and Kluszewski each had three hits for the Sox, who wound up with 11.

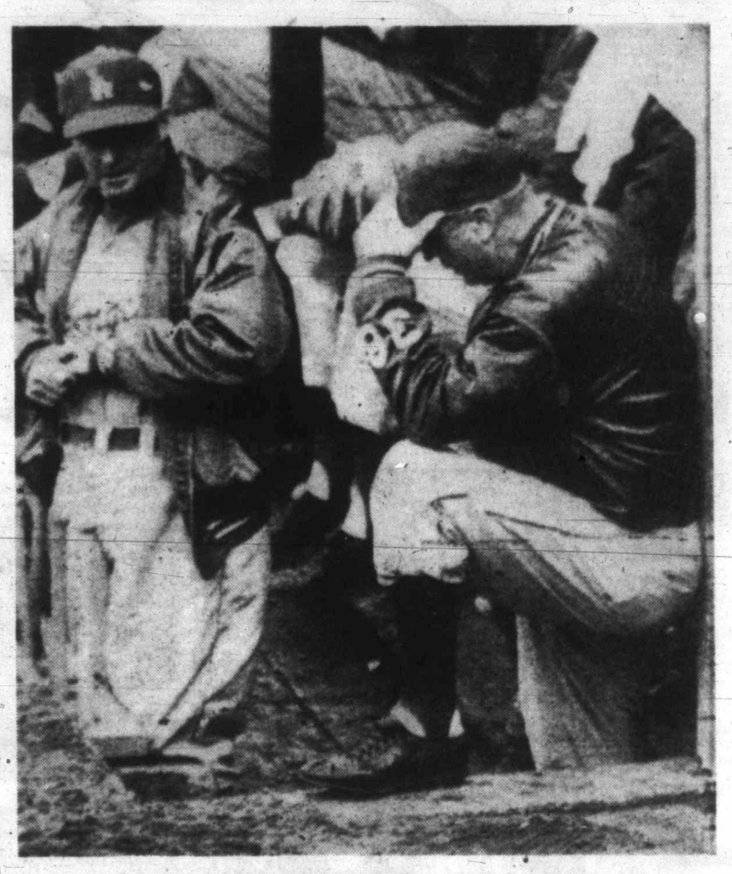

Walt Couldn't Look Any More

Dodger manager Walt Alston, stunned by the fury of the White Sox' attack, just couldn't look any more after Chicago scored seven times in the third inning of yesterday's world series opener. Dugout misery is shared by Los Angeles coach Chuck Dressen, worrying with his hands. — (AP Photofax.)

★ ★ ★

Power Shocked Walt—He Looked for Speed

"They told me how fast the White Sox were," Los Angeles manager Walt Alston gloomed in the dressing room, "but they didn't tell me about all that power."

Still shocked by Chicago's 11-0 victory, Alston went on: "They just beat the hell out of us, that's all. But this club has been behind before and come on to win."

Many agreed with veteran Carl Furillo, who insisted that "tomorrow the White Sox will wish they had some of those runs."

Across the field, Chicago homer-hitter Ted Klusewski called his two blows "the greatest thrill I ever had." Sox manager Al Lopez, reporting Early Wynn's stiff elbow is all right now, said of the Dodgers: "They just had a bad day. It could happen to any club."

★ ★ ★

Yankee pitcher Whitey Ford got off to a great start as a series seer. He predicted in a television interview Wednesday that Kluszewski would be the star of the series.

★ ★ ★

Before the game, the 95 sportswriters and TV-radio announcers at Comiskey Park were asked to forecast the series outcome. Split was almost even, 48 for the Sox and 47 for the Dodgers, only one predicted a sweep—for Chicago "in easy style."

★ ★ ★

Red Faber, star pitcher of the last White Sox championship club in 1917, threw out the first ball to Ray Schalk, Hall of Fame catcher who was with the Sox in the 1917 and 1919 series.

★ ★ ★

The Dodgers reported yesterday that all three games in Los Angeles Coliseum on Sunday, Monday and Tuesday are sold out—92,000 seats for each game.

★ ★ ★

The White Sox, who have worn every color of stockings but white for many years, broke out in white stockings, with red and white rings.

BOX SCORE

Los Angeles—

	AB	R	H	RBI	PO	A
Gilliam, 3b	4	0	1	0	0	1
Neal, 2b	4	0	2	0	3	3
Moon, lf	4	0	1	0	2	0
Snider, cf	2	0	0	0	2	0
Demeter, cf	1	0	0	0	0	0
Larker, rf	4	0	1	0	4	0
Hodges, 1b	4	0	2	0	10	0
Roseboro, c	4	0	0	0	5	0
Wills, ss	3	0	1	0	1	2
Furillo, c	1	0	0	0	0	0
Craig, p a	1	0	0	0	0	1
Churn, p	0	0	0	0	0	1
Labine, p	0	0	0	0	0	0
Essegian, a	1	0	0	0	0	0
Koufax, p	0	0	0	0	0	0
Fairly, b	1	0	0	0	0	0
Klippstein, p	0	0	0	0	0	1
Totals	34	0	8	0	24	9

Chicago—

	AB	R	H	RBI	PO	A
Aparicio, ss	5	0	0	0	3	3
Fox, 2b	4	2	1	0	2	2
Landis, cf	4	3	3	1	1	0
Kluszewski, 1b	4	2	3	5	8	2
Lollar, c	3	1	0	1	7	0
Goodman, 3b	2	1	1	1	0	0
Esposito, 3b	2	0	0	0	1	0
Smith, lf	4	1	2	0	2	0
Rivera, rf	4	1	0	0	2	0
Wynn, p	3	0	1	1	1	1
Staley, p	1	0	0	0	0	1
Totals	36	11	11	9	27	9

a—Struck out for Labine in 8th.
b—Grounded out for Koufax in 7th.
c—Flied out for Wills in 9th.

Los Angeles, N	000 000 000—	0
Chicago A	207 200 00x—	11

E—Snider 2, Neal. DP—Aparicio, Fox and Kluszewski. LOB—Los Angeles N 8, Chicago A 3. 2b—Fox, Smith 2, Wynn. HR—Kluszewski 2. SB—Neal. SF—Lollar.

	IP	H	R	ER
Wynn	7	6	0	0
Staley	2	2	0	0
Craig	2⅓	5	5	5
Churn	⅔	5	6	2
Labine	1	0	0	0
Koufax	2	0	0	0
Klippstein	2	1	0	0

x—Faced 2 batters in 4th.
y—Faced 1 batter in 8th.

BB—Wynn 1 (Snider), Craig 1 (Fox). SO—Wynn 6 (Wills, Craig, Roseboro, Essegian, Gilliam, Larker), Staley 1 (Demeter), Craig 1 (Smith), Labine 1 (Esposito), Koufax 1 (Wynn), Klippstein 3 (Rivera, Staley). U—Summers (A) plate, Dascoli (N) first base, Hurley (A) second base, Secory (N) third base, Rice (A) left field, Dixon (N) right field. Time—2:35. Attendance—48,013.

BRENTWOOD BADMINTON CLUB
OPENING NIGHT
OCTOBER 3—8 P.M.
New members welcome

HELD OVER AGAIN
STOCK CAR RACES
SATURDAY NIGHT
TIME TRIALS — 7.30
50-Lap Vancouver Island Championship Race
RAIN DATE SUN., 2 P.M.
POPULAR DRIVER POLL DECIDED
Western Speedway

Cougars, Canucks Near Trade; Could Be Barlow for Powers

Only a noticeable lack of right-wingers seems to cloud Victoria's brightest Western Hockey League outlook in several seasons. But manager-coach Hal Laycoe of the Cougars is awaiting word from Vancouver that could rectify the problem.

Vancouver owner Coley Hall, bargaining for suspended Cougar forward Hugh Barlow, has offered Laycoe a right-winger. Laycoe accepted the offer and now he's waiting for final word on the deal.

"Coley offered to trade me a right-winger who I'm sure would help our club. He wanted Hugh Barlow for this player and I told him that was fine by me," said Laycoe.

TOO EAGER?

"Now I'm waiting for final word on the deal. Come to think of it, maybe I accepted the offer too fast for Coley's liking because I haven't heard anything more of it."

General speculation is that the player Hall offered to Victoria is 23-year-old Jim Powers who performed both with Vancouver and Seattle last season. Powers played in 56 games with the two clubs, scoring 26 goals and adding 13 assists for 39 points.

Laycoe indicated that the player offered him is partly owned by New York Rangers of the NHL, parent club of the Canucks.

Powers' WHL contract is owned by Vancouver but New York retains his NHL rights.

Overstocked with players early last season, Powers was loaned to Seattle and spent some time playing on a line with Totem stars Guyle Fielder and Val Fonteyne, the latter who is now with Detroit Red Wings of the NHL.

PLAY TOMORROW

Meanwhile, Laycoe will put the Cougars through two final workouts today in preparation for Saturday night's exhibition game against Seattle. The game will be played at the new 1,500-seat Chilliwack Arena.

Doubtful starters for Victoria will be defenceman Jack Bionda and forward Gordon Fashoway, both out with injuries. However, Laycoe expects goalie Marcel Pelletier to make his first start of the season after recovering from a thumb injury.

This game will also mark the debut of Ron Matthews in a Victoria uniform. The veteran defenceman, who had his first skate Wednesday, will likely be paired on one blue-line combination with Jim Hay this season, leaving Bionda to play with Wright.

Matthews, all-star in 1957-58, played the last six seasons with the defunct New Westminster Royals.

★ ★ ★

TRAINING NOTES: Goalkeeper **Lucien Dechene,** who played with Saskatoon last season and whose contract is, or was, owned by Victoria-owner **Jim Piggott,** is reported to be lined up with **Quebec Aces,** new entry in the **American Hockey League . . . Winnipeg Warriors** report that **Danny Summers,** veteran defenceman, has retired after a 15-year career . . . **Laycoe** is still looking for **George Ford,** who, as a rightwinger, has an excellent chance of making the club. If he doesn't show soon, Ford will almost certainly be suspended . . . **Vancouver Canucks** are making a pitch for **Ivan Irwin,** one-time Victoria defence star. Irwin, it's said, won't play for **Pat Egan,** the ex-Victoria coach now coaching Eddie Shore's **Springfield Indians . . . Ed Stankiewicz,** fiery winger who played in the **WHL** some time ago, is back again, this time with **Seattle Totems.**

Stuffy Will Swear Friends Are Riches

Fred "Stuffy" McGinnis has had great days in sports—but his greatest are just ahead.

Thanks to his friends and co-workers in the Independent softball and hockey leagues, "Stuffy" will leave Victoria tomorrow to see the two or three world series games in the 92,000-seat Los Angeles Coliseum.

Players and officials of the two leagues, formed within the past year largely through Stuffy's efforts, chipped in secretly this week to buy the prized tickets and plane fare, and gave the surprise gift last night at what the lucky man thought was a league meeting.

"I've never been so happy," said the star catcher with Eagles and other teams of some decades ago, now an organizer and hard-worker in many sports.

"To think that my friends think that much of me," he added.

"Stuffy" admits to being "neutral about the series, but I like the Dodgers . . . that guy Roseboro they've got catching is pretty good."

Some of those behind the gift were league officials Jack Neilon, whose home was the scene of the surprise, Fred Wood, Keith Dorman and Howard Curling.

Fewer Targets, Restrictions Play Hob with Duck-Hunters

VANCOUVER (CP) — A cold, wet spring and the wettest September on record in British Columbia's lower mainland area are playing hob with a good portion of the province's duck hunters this season, in spite of an early season opening.

Slightly fewer ducks are expected to migrate down Pacific flyways than last year because the damp and chilly spring interfered with hatching in the breeding areas of the Cariboo.

This brought a reduction of the day's bag limit to eight birds from last year's 10—a situation that resulted in the season opening a week earlier than usual.

The earlier opening gives some hunters a better chance at the available birds—but the wet September and the harvest problems it brought to farmers of the lower mainland is knocking out much of this advantage.

PASSED LAW

The Chilliwack Municipal District, for instance, passed a bylaw this week forbidding discharge of firearms until Oct. 16, effectively halting hunting in 100 square miles of favorite bird-shooting areas of the Fraser Valley.

The councillors said the action came to keep hunters from tramping down and damaging damp grain still in the fields.

In the districts of Delta and Surrey, bordering on the Greater Vancouver area, a minor ruckus cropped up when the council requested a delay in the region's season opening. Damp grain fields was the cause here, too.

The issue was solved when the fish and game department offered farmers special prohibitive signs to be erected in unharvested fields and appealed to hunters to heed them.

The season opening on the lower mainland is Saturday but with the Chilliwack action and land-posting elsewhere, the outlook for the hunter is not optimistic.

Season opens on Vancouver Island and the Queen Charlottes a week from Saturday.

Hunters in the interior have been potting away since Sept. 12, reporting results at fairly average.

Advancing the season opening date helped some.

Previously, hunters have missed two weeks' good shooting with the season starting two or three weeks after the birds began flying south to their wintering grounds.

This season, hunters should get a fair bag of the blue-winged teal. This species normally moves south before the shooting starts. Like most birds they are migrating slightly later this year.

GOOD VARIETY

Mallards, pintails, widgeons, and green-winged teals all are in the province in fair numbers. Canvasbacks and redheads are not prolific in this part of Canada.

Dr. James Hatter, chief game biologist for the department, said reports from the central checking station at Cache Creek, about 50 miles east of Kamloops, showed no marked decline in kills for the first two weeks of the interior's season.

Last year the province recorded a total of 432,120 birds killed, the best season since 1953.

LEROY PAIGE
. . . not a veteran

Making his pitch in pictures is Leroy "Satchel" Paige, posing here in his first movie role as a U.S. cavalry sergeant of post-Civil War days in the forthcoming film "The Wonderful Country." Paige worries about his rifle, since "I had nothing but a baseball in my hands for 35 years." There is no truth to report Old Satch actually fought in Civil War.

Bruins Break Leafs' Skein

KITCHENER (UPI) — The Boston Bruins scored three quick last-period goals Thursday night to defeat the Toronto Maple Leafs, 3-0, in an exhibition hockey game here.

The loss broke Toronto's undefeated exhibition streak at nine games.

Don McKenney and Larry Leach scored 44 seconds apart on goalie Hank Bassen. Bronco Horvath scored the third goal when the Leafs were a man short because of a penalty for having too many men on the ice.

Sox Pick Best, Ignore Screen

White Sox manager Al Lopez gambled a bit last night in naming sturdy right-hander Bob Shaw (18-6) to start today's second world series game in Chicago's Comiskey Park.

It's a gamble because Lopez will have no first-string righthander ready to face the Coliseum's short leftfield fence when things move to Los Angeles Sunday, after a day for travel tomorrow.

Los Angeles will use Johnny Podres (14-9), two-game winner as the 1955 Dodgers took Brooklyn's only series, in an attempt to get even. Odds-makers favor Chicago 6-5 today and 9-5 for the series.

Game today starts at 10 a.m. and is televised on channels 2, 5 and 6 and is on radio from CBU (690) and KING (1090). Weather report is partly cloudy and cool.

When to Fish or Hunt
SOLUNAR TABLES
by John Allen Knight

According to Solunar Tables calculated for this area, the best times for fishing and hunting for today and tomorrow will be as follows (Times shown are Pacific Standard Time):

TODAY

A.M. Minor	A.M. Major	P.M. Minor	P.M. Major
5.05	11.30	5.30	11.45

TOMORROW

6.00	—	6.25	12.15

Major solunar periods, lasting 1½ to 2 hours, dark type.
Minor periods, shorter in duration, light type.

RACING
AT
SANDOWN PARK

POST TIMES
Wed., Thurs., Fri., 1.45
Sat., Oct. 3, 1.00
Wed., Thurs., Fri., 1.45
Sat., Oct. 10, 1.00
Mon., Oct. 12, closing day, 1.00

Special Buses Leaving Coach Lines Depot at: 12.01 p.m. Saturdays and 1.00 p.m. Weekdays. Returning After Races. (Return Fare, including entrance to Grandstand, $1.75.)

Racing Card Featured By Charging Winners

There's no better thrill in racing than being on a come-from-behind winner, and there were five of these yesterday at Sandown Park.

Biggest win was scored by Balach-Dorch in the featured Salt Spring Handicap.

CHART ON PAGE 9
HANDICAP PAGE 8

The three-year-old bay gelding, owned by Mr. and Mrs. John Nimmo and ridden this time by the sensational apprentice, Pete Clark, trailed by nine lengths in the back stretch although laying in third position, came like an express through the stretch to catch the tiring Antone and win going away.

Antone, the mutuel favorite, drove for the lead from the start and managed to grab the rail from Prince Alfred. But the sprint took too much out of Mrs. Isabelle Jensen's brown gelding and although it had a five-length lead going into the stretch turn, it was obvious then he couldn't hold the charging Balach-Dorch.

Perhaps the best drive of all was put on by Dort in the mile-and-70-yards fifth race. Running seventh for six furlongs after a slow start, the five-year-old bay mare started to eat up ground, moved with Whizzer K going into the stretch turn and outgamed the latter in the run for the wire.

It was only the second win of the year for Dort, who had just missed six times in settling for place money.

Cap Stadium was another charging winner, getting his second Sandown win of the year in the final event by pulling away from the game Loretta's Babe in the stretch run.

Vicki's Beau, in the third, and Foot Work, in the fourth, although much closer to the pace, also came from behind to nab pace-setters.

★ ★ ★

RAKING IT OVER: Yesterday's card was dominated by second choices, who won five races . . . only one of the favorites, **Vicki's Beau,** managed the brackets but four others got up to take place money . . . popular **Miss Colleen** is back at Sandown, will probably make her first start on Saturday . . . mutuel play yesterday was $40,254, up $151 from the same day last year. If the fine weather holds out until the end of the meet a new betting high is likely and tomorrow will likely produce a new one-day high . . . a shortage of thoroughbreds, about 40 more are needed, is about the only fault one could find with the Sandown racing this year but the racing has been excellent so far . . . one thing that is noted is that there are fewer older horses than ever before at Sandown . . . **Baby Joe,** winner of the first race yesterday, was bred and born practically within shouting distance of Sandown and ran for only the sixth time yesterday . . . yesterday's quinella's — **Camilla B-La Visaina and Cap Stadium-Loretta's Babe** — both seemed to stand out and the $16.30 and $12.80 payoffs had to rate as better than should have been expected . . . outside pole positions must be rated a handicap after six days although five have won from No. 6 and three have overcome No. 7. No. 4 has produced 10 winners, No. 1 has eight winners and Nos. 2, 3 and 5 each have five winners . . . place price on favorites finishing in the first two continued to be good yesterday, four times being above $3.

Fourth Suspension Ruled at Sandown

Fourth suspension in six days of racing at Sandown Park, second for a rider, was handed down yesterday when stewards announced that jockey Delmar Jones had been suspended for five days for his ride aboard Dark Perfume in Wednesday's first race.

Jones was charged with "failing to give horses on the inside racing room going into the clubhouse turn." His suspension starts today.

Earlier, jockey Jimmy Broomfield, who took umbrage and immediately headed for California, got a five-day suspension and two owner-trainers were suspended for 60 days when urine tests disclosed the presence of a drug horses they had saddled.

And in another disciplinary measure yesterday, jockey Leroy Rodriquez was fined $25 "for failing to make an effort to control his mount, All Aglow, coming out of the starting gate in the fifth race, causing interference to horses on the inside."

ONE APIECE

Yesterday, for the first time in the meet, no rider was able to win more than one race.

Pete Clark, who had driven far in front with sensational early success, continued to do well but could only get Balach-Dorch into the winner's circle in five rides. But he placed twice, got show money in another trip.

He still leads by a healthy margin, however, with 17 winners in 32 rides. His only opposition for riding honors this year is furnished at the moment by Bobby Cormack, another hustler, who has 10 winners as well as nine place horses.

Rider standings after yesterday's racing:

	Mts.	1st	2nd	3rd
Clark	32	17	5	5
Cormack	42	10	9	4
Sherman	29	6	7	6
D. Jones	27	5	6	3
Rodriques	37	4	5	4
Webster	33	3	2	6
Williams	22	2	2	4
Broomfield	18	1	6	3
Ulrich	26	1	2	6
Sivewright	28	1	0	4
Anderson	2	1	1	0
Nishi	10	1	1	0
McLeod	22	0	3	4
W. Jones	16	0	2	0
Carriere	7	0	0	2
Redmond	2	0	0	0

FAN FARE By Walt Ditzen

Temple Wins Third Term

Lower Vancouver Island Badminton League, which starts play Oct. 22 with 33 teams in six divisions, has elected Ivan Temple to his third consecutive year as president.

Other officers are Harvey Hurd, vice-president; May Warnock, secretary-treasurer, and executive members Jim Massie of Belmont and Fred Baker of Duncan.

NOTTS COUNTY WINS

LONDON (Reuters)—Notts County defeated Hartlepools, 4-0, Thursday night in an English Soccer League fourth division game.

Stockers Try Again To Decide Big Event

Bad weather twice has caused postponement of the Vancouver Island stock car championship, so the racing fraternity feels justified in taking out some "insurance" this weekend.

The 50-lap Island dash—longest of the season—is scheduled for Saturday night at Western Speedway with time trials at 7.30.

The "insurance" against bad weather for a third straight week is a "rain date." Should Saturday's program be postponed again, drivers will stage the race at 2.30 p.m. Sunday.

The weatherman, taking a long-range look, promises good weather Saturday.

AUTO GLASS BROKEN?
call or visit
CANADIAN CPI PITTSBURGH
977 Fort Street, Victoria EVergreen 2-3166
FOR FAST GUARANTEED* SAFETY GLASS INSTALLATION
* expert installation by qualified mechanics permits CPI to guarantee all windshields against leakage for one full year

FRANK TRIPUCKA
. . . back and forth

Speaking Briefly

Yo-Yo Frank Back as Coach; Durocher to Replace Haney?

Frank Tripucka, traded away to Ottawa by Saskatchewan Roughriders last winter over the objections of Regina coach George Terlep, has been signed to take over Terlep's job.

Ottawa yesterday released the pass-prone quarterback in a straight cash deal, after deciding to use former Green Bay signal caller Babe Parilli in Hamilton Saturday as understudy to Canadian Russ Jackson

Tripucka, who hasn't done well down east, likely will be a playing coach for the WIFU tail-enders, who fired Terlep two days ago.

★ ★ ★

Another possible job for Leo Durocher is the manager's post for Milwaukee Braves.

Braves' officials say Fred Haney will resign probably before the end of the world series. Speculation about Durocher is strong since the Braves have asked St. Louis to release Eddie Stanky, a Durocher favorite, for a coaching post. Stanky would replace Billy Herman, released Wednesday with coach Del Rice.

★ ★ ★

STUNG by a 5-3 exhibition defeat by the AHL Cleveland Barons, Montreal Canadiens whipped Buffalo of the same league, 10-3 . . . former Edmonton Eskimo coach **Darrell Royal** has been given a five-year contract as University of Texas football coach . . . major league shifts continue, with **Luke Appling** signed as a Detroit coach; infielder **Randy Jackson,** 33, put on waivers by the Cubs, and one of two Yankee coaches, **Ralph Houk** or **Ed Lopat,** expected to succeed **Harry Craft** as manager at Kansas City . . . Winnipeg Blue Bombers of the WIFU have signed import tackle **John Simerson,** cut by Pittsburgh Steelers of the NFL . . . **Jack Dempsey** has quit Rosensohn Enterprises because "my job was to straighten out the **Johansson-Patterson** rematch and I did it."

★ ★ ★

DICK TIGER of Nigeria, British Empire middleweight champ who beat **Joey Giardello** in Chicago Wednesday, has been named boxer of the month by the National Boxing Association . . . Manchester United, 16th in the English Football Association's first division, paid £25,000 to buy Scottish international fullback **Eric Caldow,** a defensive star, from Glasgow Rangers . . . Montreal Canadiens' defenceman **Doug Harvey** has agreed to accept a new car on his "night" in Montreal Forum Dec. 3, but insists other gifts go to a hockey program for retarded children . . . in Montreal, first Canadian best ball golf tournament was won by Winnipeg's Niakwa club for men and Toronto's St. George's club for women . . . Toronto matchmaker **Deacon Allen** has offered **Yvon Durelle** $10,000 to fight **George Chuvalo** of Toronto for Chuvalo's Canadian heavyweight title.

Rugger Season Opens Saturday

New season of the Victoria Rugby Union will kick off Saturday with a trio of games involving six of the league's seven teams.

Beginning their pre-Christmas schedule of 10 games each will be Oak Bay Wanderers' Whites and Reds teams, in Windsor Park; Navy and Royal Roads, at Colville Road, and Victoria College and JBAA, in Carnarvon Park. All games start at 2.30 p.m.

League officials report the PPCLI also may enter a team in the pre-Christmas activity. Second team entry from James Bay is expected after the new year.

Soccer XIs Start Scheduled Action

Canadian Scottish and Evcoes, both eliminated from further McGavin Cup play, will open regular season play in the Victoria and District Soccer League Saturday afternoon when they meet at Macdonald Park.

League play will continue through March with a November break for the McGavin Cup final. A total of 11 teams will compete in the league that will see the majority of the games being played on Sundays.

Following Saturday's opener, another eight teams swing into action Sunday. Three of the games will be played at local parks, the other at Ladysmith where the league's newest entry will meet Heaneys.

Gorge Hotel play Brodies Bakery at Heywood Avenue Park, Saanich Thistles host Navy at Reynolds Road Park and Kickers meet Esquimalt at Central Park in the local games.

Victoria West has drawn a bye.

All games will begin at 2 p.m.

Channel 12 Pro Grid Schedule

Eleven Sunday games will highlight National Football League televised games again this season by channel 12 of Bellingham.

Three other games will be shown, two on Saturdays and the other the annual American Thanksgiving telecast Nov. 26.

The schedule:

OCTOBER
4—Rams at 49ers—1.30 p.m.
11—Rams at Bears—10 a.m.
18—49ers at Lions—10.30 a.m.
25—Bears at 49ers—1.30 p.m.

NOVEMBER
1—Bears at Rams—1.30 p.m.
8—49ers at Rams—1.30 p.m.
15—49ers at Bears—11 a.m.
22—Rams at Eagles—10.30 a.m.
26—Packers at Lions—9 a.m.
29—Rams at Colts—11 a.m.

DECEMBER
5—Colts at 49ers—1.30 p.m.
6—Packers at Rams—1.30 p.m.
12—Colts at Rams—1.30 p.m.
13—Packers at 49ers—1.30 p.m.

ATTENTION
VICTORIA COLLEGE STUDENTS
GIBSON'S BOWLADROME
EV 3-8611 914 YATES ST. EV 5-6322
INVITES ALL STUDENTS TO USE OUR FACILITIES FOR BOWLING DURING THE COMING SEASON
OPEN EVERY DAY — 9 A.M. TO MIDNIGHT
5 PINS ● 10 PINS

smart men prefer YARDLEY
Pre-Shaving Lotion
$1.25

CARLING'S PILSENER . . . of course!
When it comes to enjoying a light and bright Pilsener beer

B.C.'s Favorite because of the taste
for free home delivery phone EV 2-6832 or EV 4-4179
THE CARLING BREWERIES (B.C.) LTD.
This advertisement is not published or displayed by the Liquor Control Board or by the Government of British Columbia.

a Well Dressed Look Begins With a...
Topcoat
from WILSON'S Distinctive New FALL SELECTION . . .
Our new fall arrivals in topcoats offer new style ideas sure to appeal to men of good taste. Fabrics of superb quality have been used to good effect—Harris tweeds, Georgian coverts, Scotch Saxonies, West of England, worsted, Crombie sealskins and wool gabardines.
Choose the coat you will be proud to wear, from such famous names as Rodex, Burberry, Thexton and Wright, Chester Barrie.

START AT THE TOP WITH a smart hat
to complement your new fall topcoat. Choose from our new fall shipment of hats by "Christie" of London and Stetson.
HOURS: 8.30 a.m. to 5.30 p.m. Monday through Saturday
Convenient Terms
No Interest
No Carrying Charges
CHOOSE WONDERFUL WOOLLENS FROM W&J WILSON
1221 Government St., opp. Post Office, and in Empress Hotel Phone EV 3-7177

Holdouts Could Change

NHL 'Dream Team'

Stars May Lose Rating Over Salaries

By DICK BACON

MONTREAL (UPI)—Holdouts on the Toronto Maple Leafs, the Chicago Black Hawks and the Montreal Canadiens may force a revised lineup for Saturday night's 13th annual National Hockey League all-star game against the Montreal Canadiens, it was learned today.

NHL club owners will not allow unsigned players to participate in the game in which most of the proceeds go to the players' pension fund. The NHL All-Stars annually meet the defending Stanley Cup champions before the start of each season.

The All-Stars are coached by the pilot of the runnerup team in the playoffs, Punch Imlach of Toronto.

He adds players from the rest of the teams to make up an 18-man squad. Four players from Chicago and three from Toronto have been assigned to play in the game but only one, rightwinger Eddie Litzenberger of Chicago has signed his contract.

League president Clarence Campbell declined to name the unsigned players, but said that "if you don't see them at the all-star banquet tomorrow night that's a pretty good indication they won't be playing."

Holdouts are believed to be centre Tod Sloan, left winger Ted Lindsay and defenseman Pierre Pilote of Chicago and left winger Dick Duff, centre Billy Harris and left winger Bob Pulford of the Maple Leafs.

NO HARM IN TRYING

One of the balky Leafs is reportedly asking for a $5,500 increase in salary this season.

One reason for the wholesale holdouts on both teams is that Toronto and Chicago both made the playoffs and the Leafs went all the way to the finals before bowing to the Canadiens.

Lone haldout on the Canadiens is left winger Dickie Moore. The 28-year-old forward captured the NHL scoring title for the second straight year with a record of 41 goals and 55 assists for a record 96 points.

Provisions have been made, Campbell disclosed, to substitute for the holdouts in the event they do not sign in time.

"Toronto and Chicago would then send three other players in place of those originally signed," he said.

There have been a few cases of all-star selections being signed just under the wire but not where several players were involved such as this year. The last balky player to sign under the gun was Eddie Litzenberger.

Players already named to the all-star squad are:

Boston—Defencemen Doug Mohns and Fern Flaman, leftwinger Don McKenney and rightwinger Jerry Toppazinni.

New York — Rightwinger Andy Bathgate, defenceman Bill Gadsby and centre Red Sullivan.

Detroit—rightwinger Gordie Howe, defenceman Marcel Pronovost and leftwinger Alex Delvecchio.

Chicago—Rightwinger Eddie Litzenberger.

70-Pound Trout Just Fish Story

QUEBEC (CP) — Philippe Gagnon, Quebec superintendent of provincial parks, said Thursday a report early this month that a 70-pound lake trout had been caught in Lake Albanel is "apparently a fish story."

Gagnon, just returned from an inspection trip in the Mistassini Lake Reserve 280 air miles north of Quebec City said he asked game officials and Cree Indian guides in the area about the reported catch.

"No one has heard of it," Gagnon said, "and if such a fish had been caught it would have been one of the main subjects of conversation."

Lake Albanel is south of the 100-mile long Mistassini Lake.

Gagnon said lake trout weighing 40 to 45 pounds were caught this summer in the area but nothing as large as reported from Roberval.

Record for a lake trout is 63 pounds, two ounces, caught in Lake Superior in 1952.

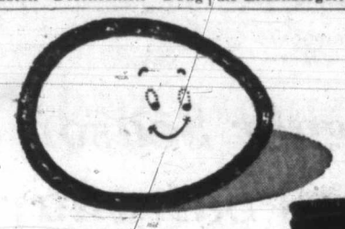

BE A REALLY GOOD EGG

—sandwich maker . . . use peppy **Miracle Whip Sandwich Spread** in your egg-and-onion filling! Kraft combines bright **Pimento**, lively **Pickle Relish**, and fine **Spices** with famous Miracle Whip Salad Dressing to make **Miracle Whip Sandwich Spread** so peppy and good!

You'll taste the—Mmm!—difference in *all* your sandwiches!

Fastest along the Pacific Coast

To San Francisco, Los Angeles, Phoenix*

A fast connecting flight to Seattle puts you aboard one of Western's new 4-engine *electra/JETS*–the latest thing in jet travel. *Electra/JETS* cut travel time by 32%, yet there's *no extra fare.* Flight is whisper-quiet, velvet-smooth. Every *electra/JET* is radar equipped. Sumptuous interiors feature individual radiant heating and air-conditioning. And you enjoy the fabulous cuisine of Champagne Flights and Hunt Breakfast Flights. It's the *wonderful* way to fly south!

*Service to Phoenix starts October 10.

WESTERN AIRLINES

PAULIN'S FOR SERVICE
1006 Government St.
EV 2-9168

FEATHERSTONE
EV 2-4711
CITY CENTRE TICKET OFFICE
TRAVEL

MARWON Travel Service
Domestic and International Travel
541 Fisgard St. EV 3-5831

BLANEY'S SELL THE TICKETS
939 Douglas EV 2-7256

It Pays to Buy Nationally Advertised Products.

AIM FOR BETTER LIVING...

BY USING CLASSIFIED ADS

This year, have the things you've been wanting by selling articles you aren't using. Inexpensive Classified Ads quickly sell boats, golf clubs, lawn mowers, tools, cameras, baby furniture and other things you own but are not using.

Make a list today. Then join the smart families who dial EV 3-4111 to place their "For Sale" Classified Ads. A helpful ad writer makes it easy for you to do, and Classified Advertising rates are easy on your budget.

Phone EV 3-4111
CLASSIFIED DEPT.
In Duncan, Phone 1600 or 1602
Duncan Bureau

The Daily Colonist

Cowichan Anglers Going Out Today—for a Monster

By CHARLES THOMPSON

COWICHAN LAKE—A "surprisingly active" 81-year-old fisherman at Honeymoon Bay is going fishing today—if the weather is good—for a 300 to 400-pound "monster" that towed him up and down the lake for four hours and then broke a 60-pound cotton test line he was using.

Retired logger Abe Johnson said last night: "I'm primed and waiting for it, whatever it is. It'll make good eating."

His battle with the monster started one Sunday when he was peacefully trolling for trout with two lines out of his small rowboat.

The "thing" hit one of the lines and went straight down, taking with it 300 feet of line, he said. Several times the veteran fisherman had about half of the line reeled in, only to have it pulled from him as the thing "got its head and went for the bottom."

Last night he said: "I've bought some of the biggest hooks I can find, three inches long. I'm going to put eight of them on a three-eighths rope line and bait it with meat. I'll get it, I hope."

The "ardent" fisherman for the last 50 years said he'll take the line out and drop it from a boat and let it sink to the bottom. But he'll have it attached to the shore by a wire line.

"Some people say its a sturgeon or a turtle. It could be a sturgeon. They get them at Kamloops, about 1,400 pounds in some places in the Fraser. If they can get through Hell's Gate in the Fraser Canyon then they could get up here," he said.

Oldtimers have spoken of catching sturgeon in the lake, he said, but he doubts if what he "hooked onto" could be a turtle. "They never get big in fresh water," he said.

Mr. Johnson said "whatever it is", he feels it is a scavenger and that it'll "take" the meat bait on the hooks.

He admits "it was quite a thrill." It happened about a half a mile west of the Western Forest Industries Mill at the bay, on the lake near where the south shore road starts to climb a hill near the Cowichan Copper Mines.

"It towed me about a mile and a half west and then a couple of miles back again. I never got within 150 feet of it but I'm in good shape so I think I could get it as well as anyone," said Mr. Johnson.

Chamber Brief 'Tragic'

VANCOUVER (CP)—A brief presented to the cabinet by the British Columbia Chamber of Commerce Thursday was criticized by union officials as tragic and hypocritical.

A section of the brief urged the government to abolish conciliation boards and recommended settlement of disputes by mediators. It called for legislation to assure "an individual's freedom to work."

Joe Morris, regional president of the International Woodworkers of America (CLC) said the chamber "would be far better championing the right of a worker to a decent standard of living and the benefits of collective bargaining."

He said it was seeking "further restrictive legislation" and "they want to go back to the days when the boss completely dominated the individual, defenceless worker."

Pat O'Neal, secretary of the B.C. Federation of Labor, said: "I consider their whole approach hypocrisy in its worst form."

Animals Are Pals

Animals are not strange to Barbara Orrick, 5. Her parents, Mr. and Mrs. Harold Orrick, Skinner Road, have three dogs and three cats. Her father is the SPCA inspector. Even before the group's contracts with the city and municipality went into effect this week, they had 11 pups, three dogs and nine cats "given" to them.—(Colonist photo by Charles Thompson.)

Mansfield, 'Morons' And Anybody's Guess

By F. S. MANOR
(Special to the Colonist)

U.K. Election Week Away, Score Even

LONDON—One week before polling day the score between the two British parties is about even. In the hard battle in which knockout blows are dealt with an almost Oriental politeness, the Conservatives scored over summit (Prime Minister Harold Macmillan, the first summitteer), while Labor immediately upped the ante by announcing Wednesday that a summit without Red China's participation was meaningless and that a Labor government would vote for admission of Red China into the United Nations, whatever the U.S. position on the subject.

However, this was immediately toned down by Labor party spokesman Morgan Phillips, who said Labor would first try to persuade Britain's allies to see things her way. Mr. Phillips also disavowed any intention on the part of Aneurin Bevan to refer to the present British government as "morons."

MORONS AT SUMMIT

This was in reply to allegations made in the press that Mr. Bevan said Tuesday, "Don't send morons to the summit." Mr. Phillips assured the press that the morons referred to were a party of about 30 cadets who had followed Mr. Bevan at Reading and tried to subject him to that ancient British academic custom of "debagging"—that is, pulling off his trousers.

They did not succeed and Mr. Phillips deplored the lack of protection accorded to prominent Labor personalities.

TICKETS ONLY

Since admission to most electoral meetings held by prominent personalities is by ticket only with everybody preaching to the converted, reporters wondered whether Labor really wants to have its leaders under some such security protection as that accorded to Soviet Premier Nikita Khrushchev during his visit to the U.S.

TOOK HEED

Meanwhile, the Tories took heed of heckling of Sir Winston Churchill over rent controls (two official hecklers appears to be the admitted quota at each meeting) and Wednesday produced at their daily press conference the minister of housing, who promised that there would be no more increases in rents nor a substantial reduction of rent controls still applied to some 4,000,000 houses.

Lord Poole, who runs the daily Tory press conference in an aristocratically suave manner with a dash of cynicism that is appealing but somehow not entirely proper in a man of vast financial interests, then offered to produce other cabinet ministers at future press conferences and asked the press for suggestions

"Could we please have Jayne Mansfield?" was the immediate response, Miss Mansfield having opened Wednesday—suitably a week before election day—the $3,000,000 Chiswick overpass that will considerably shorten access to London Airport.

WESTERN UNIVERSITY

The University of Saskatchewan at Saskatoon started its operations in 1909.

Priests Want Women Kept Under Wraps

ADEN (UPI)—Religious leaders have decided to ask the government to prohibit women in Aden from discarding their veils.

A Moslem conference also decided to ask the government to prohibit women from attending musical events in the evening and to restrict topics to be published in the forthcoming Women's Review.

B.C. Space Antenna All Ears This Year

OTTAWA (CP)—An 84-foot radio telescope near Penticton, which will enable the Dominion Observatory to study matter in outer space, is expected to be completed by the end of the year, the mines department said Wednesday. The 84-foot dish-shaped antenna of the telescope has been hoisted into place atop a 50-foot supporting tower. It will sweep the sky, day and night.

B.C. Archivist Suggests:

'Personalize' Province

PENTICTON (CP) — Provincial archivist Willard Ireland says British Columbia has a tourist drawing card in "personalizing our land."

In a speech to the B.C. tourist council he said:

"I really don't want B.C. to be known as 'Totem Land.' The totem pole doesn't mean a hoot in the Peace River country. Every region has its own characteristics."

"Selling the tourist on B.C.'s history could be done in a number of ways.

"For instance, numbering our highways is all very well, but it's prosaic. We have nothing like Nova Scotia's Cabot Trail, for example. "And yet the East Kootenay country is the land of David Thompson.

"We have, up to this point, only begun to sell the tourists our story."

He credited the "fanfare and hoo-ha" of the centennial with making British Columbians more aware of their heritage.

"There are now at least 40 local museums operating in B.C. between 60 and 70 local histories were written to mark the centennial."

Sad Relatives Pass Pickets To Dig Grave

FAIRVIEW, N.J. (AP)—Relatives of a deceased man Thursday dug a grave at Mount Moriah Cemetery after crossing a picket line set up by local 365, Cemetery Workers Association of America. The union has been on strike against Mount Moriah and a neighboring cemetery for a week in a wage dispute.

'Hoodlum' Tornado Toll Rises to 11

CHARLOTTESVILLE, Va. (AP)—The 11th victim of a hoodlum tornado spawned by hurricane Gracie was found Thursday.

Three-year-old Shirley Ann Morris, apparently the child one witness saw "just disappear right up into the air" when the tornado hit, was found huddled at the base of a tree.

Nine other members of her family died almost immediately when the twister destroyed their duplex farm home at nearby Ivy late Wednesday. The other fatality was a neighbor, killed by a falling chimney.

The tornadoes, perhaps as many as three or four, struck the area with no advance warning as the former Hurricane Gracie moved northward across western Virginia on a wall of rain.

Saanich Collision Flips Truck

A truck driver had to climb out through the passenger door window after his half-ton pickup was overturned in a collision with a car at Douglas and Cloverdale at about 11.15 last night.

The northbound pickup driven by John McLean, of 1225 Goldstream, was slammed onto its left side when in collision with a car driven by Jack Robert Miller, of Work Point Barracks, that was going west onto Douglas from Cloverdale.

The shaken truck driver said he had only had the vehicle for a few months and that he had just finished overhauling and painting it. The truck was badly dented on both sides.

A relieved motorist who was driving behind the truck, Frank Clarke, of 518 Ash, said "we were right behind him. Another few seconds and it would have been us."

Salmon Given Respite

SEATTLE (AP) — Emergency closure of all commercial salmon fishing areas in Puget Sound and the Strait of Juan de Fuca for one week was announced Thursday.

Milo Moore, Washington state fisheries director, said the closure is needed to provide additional escapement for late silver salmon and early chum salmon runs.

Fashion Favourite 1272-1959

How would you like your newest coat designed? You sir, how about long hanging sleeves? And you, madam, a surcote with three quarter sleeves and a mantle around your shoulders? Well, fashion changes, but the quality of British Woollens doesn't. Contemporary Canadian designers may have their different ideas of what will please you in design, but all agree that British Woollens will please your sense of elegance and luxury. See the variety of patterns, weights and weaves. Feel them, and you'll know how good it feels to wear them!

They're available everywhere in Canada.

SPONSORED BY THE NATIONAL WOOL TEXTILE EXPORT CORPORATION • BRADFORD • ENGLAND

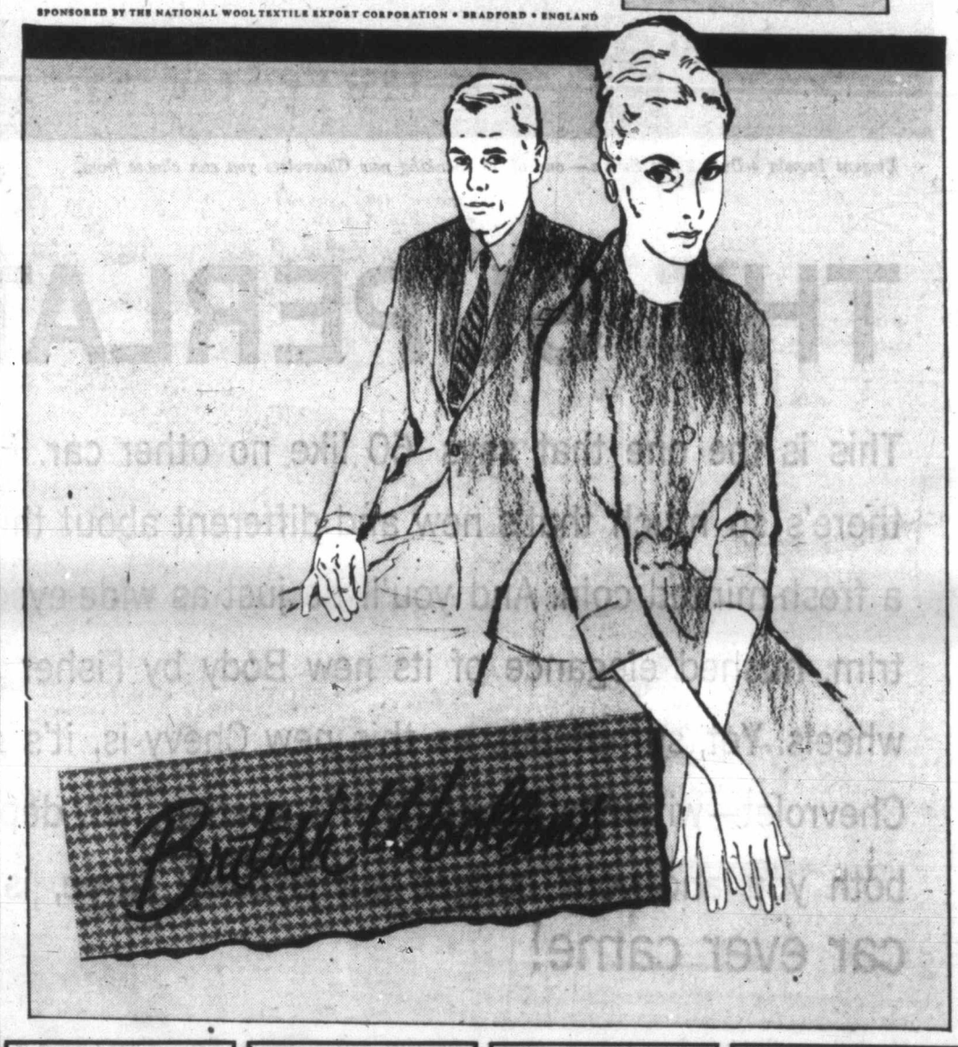

London Silk Co. 1453 Douglas St. EV 2-1125

Scurrah's Ltd. 728 Yates Street EV 2-5106

Tudor Rose Imports Ltd. 901 Government EV 3-5322

Piccadilly Shoppe 1017 Government EV 4-7332

W & J WILSON LIMITED 1221 Government St. EV 3-7177

Roy Imports 817 Government Phone EV 4-4737

Saba Bros Limited 1130 Douglas St. EV 4-0561

T. EATON Co CANADA LIMITED Phone EV 2-7141

Bernard Shaw's Soon in the New Location

Price & Smith Ltd. 722 Yates EV 4-4721

Bud Bell's Men's Wear 721 Yates EV 2-9511

British Importers Ltd. 641 Yates EV 3-1612

Cec Fletcher's Men's Shop Ltd. 755 Yates EV 3-5412

George Straith Ltd. 921 Government EV 4-6912

WATSON'S MEN'S WEAR 1435 Douglas EV 3-7025

The Toggery Shop Ltd. 1105 Douglas EV 3-5912

Les Palmer Ltd. 714 View EV 2-2825

Dorman's 1328 Douglas EV 4-5311

It Pays to Buy Nationally Advertised Products

Old Style brewed naturally for brawny flavor

Order the beer that's brewed the old style way for brawny flavor—ask for Old Style!

for free home delivery phone

EV 2-6832 or EV 4-4170

This advertisement is not published or displayed by the Liquor Control Board or by the Government of British Columbia.

Here today from Chevrolet...

Elegant Impala 4-Door Sport Sedan — one of 16 spanking new Chevrolets you can choose from.

A GENERAL MOTORS VALUE

THE SUPERLATIVE '60 CHEVY

This is the one that says '60 like no other car. From its clean-thrusting grille to its dapper rear deck there's so much that's new and different about this superlative Chevrolet it stands out from the rest like a fresh-minted coin. And you'll be just as wide-eyed over what's inside—the relaxing roominess, tasteful trim, hushed elegance of its new Body by Fisher all comfortably cradled by Full Coil springs at all four wheels. Yet, sumptuous as this new Chevy is, it's got all the thrifty virtues that make it unmistakably a Chevrolet—with new economy of operation, new dependability, new longer life. Here, then, we're confident, both you and your budget will joyously agree, is the nearest to perfection a low-priced car ever came!

Here's the car that introduces a whole new decade of design — with so much that's new and different the others can only hope to come close.

It's the superlative '60 Chevrolet — with **new space inside, new spirit under the hood, new splendor in every clean-etched line.**

Freshly shaped contours rake back from the unified new grille to the jaunty rear deck, fitted with craftsmanship you'd expect only on the most expensive makes. Inside, the solidly built new Body by Fisher surrounds you with finely tailored fabrics and spacious elegance. There's room to sprawl in, room to sit tall in, generously provided by Chevy's sofa-wide seats. And there's **even more leg room for the man in the middle** — thanks to the way Chevrolet engineers have shaved down the transmission tunnel.

Out on the road, as Chevy's Full Coil ride will persuade you most gently, there's not a car near the price that comes close to the hushed comfort of this one. Adding to your sense of silence and solidity are **thicker, newly designed rubber body mounts** that do an even more efficient job of isolating road shock and noise.

Quiet, quick-responding power is provided by a choice of two standard engines — Chevy's famed Hi-Thrift 6 and **a new Economy Turbo-Fire V8 that gets up to 10% more miles out of a gallon of regular gasoline** while delivering greater engine torque at normal speeds. There's also a choice of five other V8's and five transmissions, to assure the exact power combination to satisfy the itch in your driving foot.

Chevy's accent on comfort and convenience even extends back to its **easier-to-load and tremendous luggage compartment.** You'll also find a convenient new parking brake that automatically returns to normal height after application, a new clutch linkage that filters out engine impulses more effectively than ever and new two-toning motif available on all **16 fresh-minted models.**

But impressive as all this may look in print, there's really only one way to tell how near to perfection this superlative '60 Chevrolet actually comes . . . and that's to drop in on your dealer and drive one!

CHEVROLET

See your local authorized Chevrolet dealer

C-160-AL

MORRISON CHEVROLET-OLDSMOBILE LTD.

YATES ST. AT QUADRA **EV 3-1106**

Watch the Chevy Show, Tuesday nights over CBC-TV. Check your local paper for time and channel.

as different as night and day!

THE REVOLUTIONARY Corvair

A GENERAL MOTORS VALUE

There's nothing like a new car — and no compact car like this de luxe Corvair 700.

Here's the car created to conquer a new field — Chevrolet's low-priced compact Corvair.

The product of nine years of research and development at the auto industry's most advanced facilities, it's Canada's first truly compact, economical car that retains the ride and 6-passenger comfort you're used to in a big one.

The key to this small miracle: Canada's first and only modern rear-mounted aluminum engine — a lightweight 6 that's so revolutionary it can be packaged with the transmission and drive gears as one compact unit.

With the engine in the rear, the Corvair's floor is virtually flat, front and rear, so there's plenty of foot room for everybody, including the passengers in the middle. Combined with Corvair's unique body-frame construction by Fisher, this provides overall spaciousness and comfort comparable to the interiors of many postwar conventional-sized cars.

Shifting engine weight to the rear also makes for smoother, easier compact car handling and gives glued-to-the-road traction for exceptional grip on ice, mud or snow. And with independent suspension at all 4 wheels — an advance comparable to the independent suspension of front wheels on full-sized cars years ago — you get a poised, unruffled ride that rivals even the costliest cars.

These are all things no front-engine compact car can give you. And with them you get economy and practicality that would never have been possible if Chevrolet engineers had been content to make the Corvair merely a sawed-off version of a big car.

Corvair's size — some 5 inches lower, 2½ feet shorter and 1,300 pounds lighter than conventional sedans — makes it a joy to jockey through busy streets, a pleasure to park (no need for power assists). Its revolutionary Turbo-Air 6 gets up to 30% more miles on a gallon of regular gasoline (a real magician on mileage). And, because the engine's air-cooled, you never have to fuss with antifreeze, you get quicker warmup with less wear on parts even on the coldest mornings (even heat for passengers comes quicker — almost instantly — from an airplane-type heater*).

Yet, wonderfully practical as all this sounds, you'll find the most practical thing of all about this new Corvair is its low price. Your dealer's the man to see for all the short, sweet details.

Canada's only car with an airplane-type horizontal engine!
Canada's only car with independent suspension at all 4 wheels!
Canada's only car with an air-cooled aluminum engine!

The engine's in the rear where it belongs in a compact car!

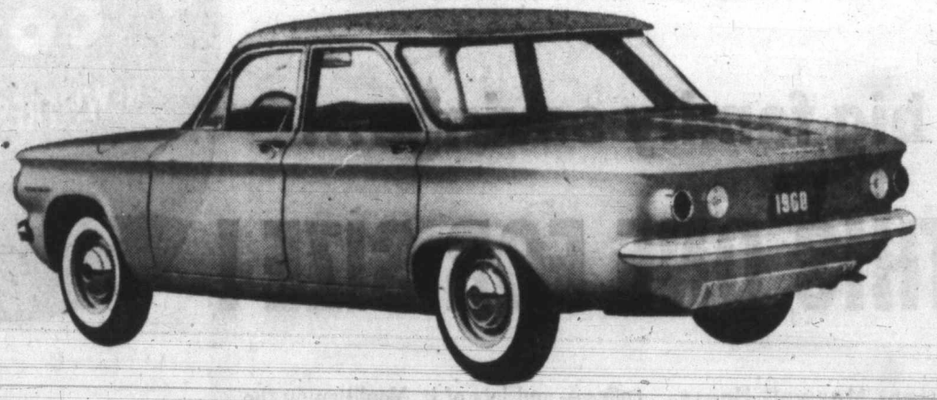

You have your choice of two Corvairs — this one's the standard model.

1 REVOLUTIONARY TURBO-AIR 6
Gets up to 30% more miles on a gallon, needs no antifreeze, provides quicker warmup with less wear on parts. It's the world's first production 6 with the ultra-smooth, space-saving power of horizontally opposed (not vertical or V-stroke) pistons.

2 ONE-PACKAGE POWER TEAM
Wraps rear engine, transmission and differential all together into one compact lightweight unit. Takes less room, leaves you more.

3 STYLING—PURE AND SIMPLE
Clean, uncluttered lines shape both 4-door models — the de luxe Corvair 700 and the standard Corvair. Each has its own distinctive trim, and you get more visibility area than in many full-sized cars.

4 FOLD-DOWN REAR SEAT*
Works instantly, adding to Corvair's versatility by enlarging rear seat cargo space to 17.6 cu. ft.

5 FLAT FLOOR
Corvair is Canada's only compact car with a practically flat floor, the only one with the kind of relaxing room Canadians are used to.

6 UNISTRUT BODY BY FISHER
Does away with conventional frame, incorporating all structure into a rigid body-frame unit that gives you more inside room with less weight.

7 UNDER-HOOD LUGGAGE COMPARTMENT
Trunk's up front where it's convenient for groceries, shopping bags, luggage.

8 4-WHEEL INDEPENDENT SUSPENSION
There's no conventional axle — front or rear. Wheels, cushioned by coil springs, take bumps independently of each other, for smooth, road-hugging ride.

Corvair BY CHEVROLET

*Optional at extra cost.

See your local authorized Chevrolet dealer

C-160-AR

MORRISON CHEVROLET-OLDSMOBILE LTD.

YATES ST. AT QUADRA **EV 3-1106**

Watch the Chevy Show, Tuesday nights over CBC-TV. Check your local paper for time and channel.

Pat Bay Highway Warrants New Look

Patch Offers Bennett Ride

Robert Patch wants to take Premier Bennett for a ride.

Mr. Patch, president of the Saanich Peninsula Progressive Conservative Association, called the Patricia Bay Highway "half a highway" last week and claimed there soon would be many serious accidents if the government didn't widen it.

The premier and Highways Minister Gaglardi said the government was keping an eye on the situation and the highway wouldn't be widened until widening was warranted by traffic.

Mr. Patch challenged either or both of them yesterday to take a ride with him along the highway, any Saturday or Sunday afternoon.

"Surely," he said, "the premier and highways minister do not require a statistical report of deaths, injuries and property damage, to say nothing of inconvenience, to persuade them to take another look."

Present traffic on the highway any day after 4.30 p.m. and on Saturdays and Sundays after noon "proves beyond any reasonable doubt that the present traffic load is heavy enough to cause concern," he said.

"While part of this highway is posted as a 60-mile-an-hour area, it is impossible to travel safely at more than 35 or 40 almost anytime on the weekend. Those who do travel at a higher speed endanger not only their own lives but the lives of many others who are just as anxious to reach their destinations."

Mr. Patch received some qualified support yesterday from municipal and planning leaders concerned.

Reeve George Chatterton of Saanich said that in his opinion bottlenecks existed now on the highway south of, and at, the Elk-Beaver Lakes area.

"Beyond Elk Lake it is my impression that the highway has not reached capacity use," he said, "although there certainly will be additional volume when the new provincial ferries start operating."

Saanich council, he said, was trying to prevent development along the highway which might impede increased use in the future.

Mayor Percy Scurrah said he thought it was "true that we can get along with the highway as it is for the time being, but I am convinced there is going to be a large increase in traffic when the provincial ferries are running."

PIONEER PORT

The original Fort Edmonton, where the capital city of Alberta now stands, was a Hudson's Bay Company post built in 1795.

Officer Honored

Former commandant of the Tri-Services College at Royal Roads, Brig. C. B. Ware has been appointed Colonel of the Regiment, Princess Patricia's Canadian Light Infantry. Brig. Ware is commander of the 1st Canadian Infantry Group in Calgary, Alta.

Lake Park To Close For Winter

Beaver Lake won't be accessible by car as a recreation area through the winter, Victoria-Saanich beaches and parks committee decided yesterday.

The committee ordered the main parking area—an essential part of the access system—closed from Nov. 1 to April 30, in order to get by temporarily with a $50 ditch instead of a $550 drainage system to protect it.

TOO LITTLE MONEY

The committee found it had insufficient funds to go ahead with the drainage system this year, but the work will be considered as a winter-employment project for early spring.

"There's no point in the winter in having people stick in the mud and grind up the road," said Ald. Elmer McEwen. "There's nothing for them there."

"If we don't close it," said Coun. George Austin, "we're going to be in trouble."

He and Coun. Joseph Casey also advocated—without action being taken—that the new dressing rooms at Elk and Beaver Lakes be locked up for the winter months.

"Look at the Gorge, when we had dressing rooms there," said Coun. Casey. "We had to have new fixtures each year."

Royal Use Inflates Values

LONDON (UPI) — Queen Elizabeth received $19,442.22 yesterday on the first day of the sale of some antique furniture owned by her grandmother, the late Queen Mary.

Officials estimated that the furniture, much of it well used, brought at least three times its worth because Queen Mary had owned it.

A desk went to an antique dealer for $672. Another dealer, Frederick Turner, said he had bought the desk in 1932 for $16.80 and sold it for $25.90 before it was in turn sold to the late queen.

Before you say SCOTCH

SAY "DEWAR'S" "it never varies"

88K

This advertisement is not published or displayed by the Liquor Control Board or by the Government of British Columbia.

NEWSPAPER ADVERTISING STIMULATES BUYING

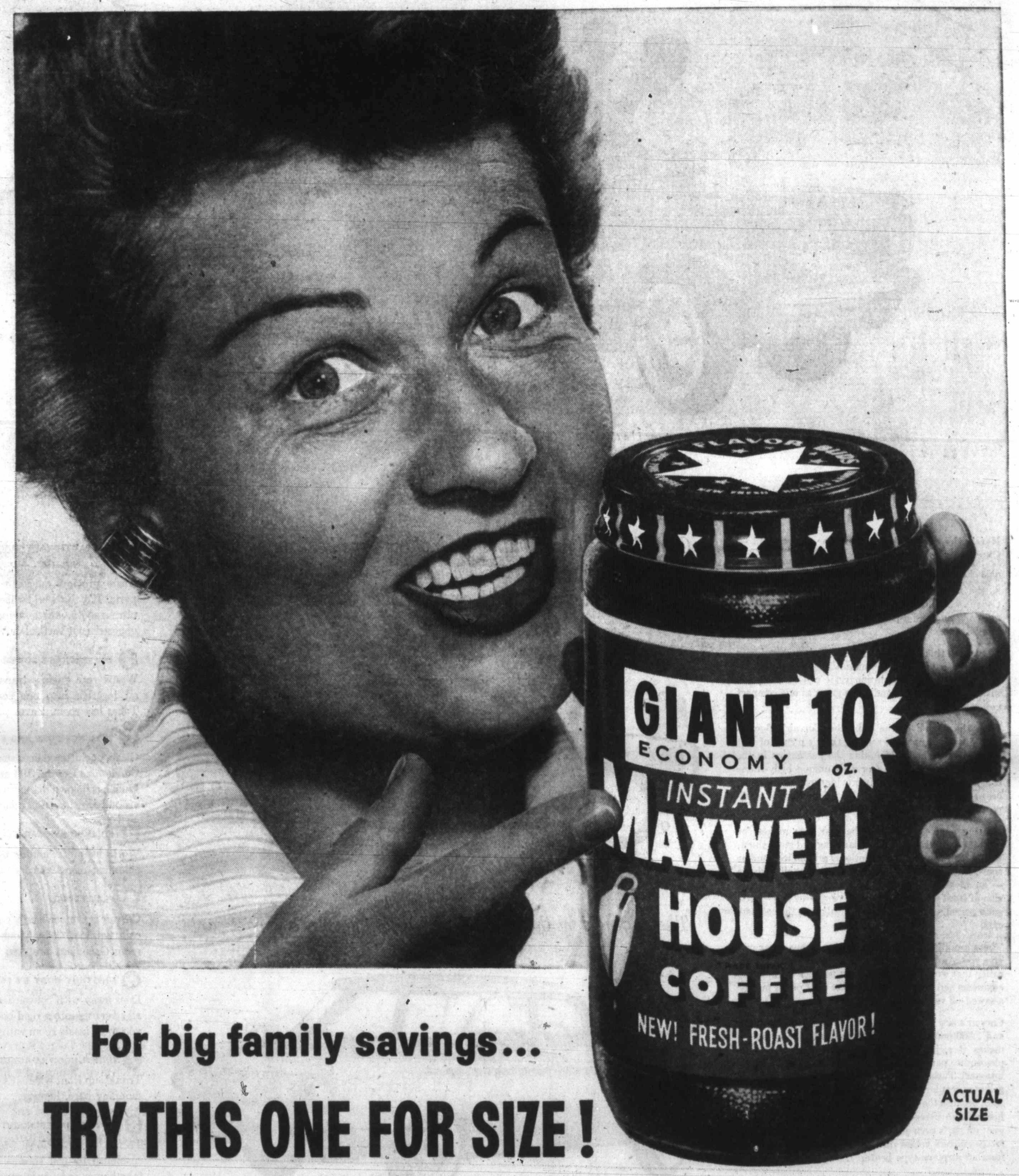

ACTUAL SIZE

For big family savings...

TRY THIS ONE FOR SIZE!

The New Instant Maxwell House Giant Economy 10-ounce size is the most economical way to buy Canada's favorite coffee. New Instant Maxwell House introduced this money-saving size especially for all families who like good coffee — and lots of it. You'll enjoy the fresh-roast flavor of the New Instant Maxwell House cup after cup after cup. Get the new Giant Economy Size today. You'll always *know* there's plenty of the New Instant Maxwell House on hand.

the freshest-tasting coffee you can buy

INSTANT MAXWELL HOUSE COFFEE

"DROP THE RAKE—TAKE A BREAK"

... with a tasty snack of Cheez Whiz and crackers ... love that rich, tantalizing cheddar cheese flavor! And now it comes in a handy new jar with an easy twist-off lid. Marvelous! Serve Kraft's Cheez Whiz often, so smooth to spread for quick cheese treats. You'll find the new jar a breeze to open!

'Little Present' on Way

Traditionally lucky number seven proved its worth again yesterday when nine-year-old Brenda Aylward, 1183 Lyall Street, found wallet containing seven dollars belonging to Mrs. A. E. Bird, 1737 Rockland, who dropped it on Douglas Street. Mrs. Bird told Colonist "a little present" would go to youngster as tangible reward for her honesty in turning in the wallet.—(William A. Boucher photo.)

Strachan Says:

Small Business Being Led Down Garden Path

The small businessman is being led down the garden path when he identifies himself with big business, says CCF leader Robert Strachan.

"They won't help him," he told nearly 100 persons in Langford Community Hall last night.

"It's the little people who keep him in business."

The leader of the opposition was making his first speech in the Greater Victoria district in the campaign which is expected to culminate in a provincial election next year.

"All our troubles come from monopoly control which has been allowed to build up all across Canada," he said.

Big government and big business, Mr. Strachan claimed, are working in sympathy to hurt all the people — including the small businessman.

PROPAGANDA MILLS

"And as soon as any one of them makes a move to get political action, the massive propaganda mills go into operation."

What does the premier of this province say when a group of farmers or a group of workers approach him or the cabinet? he asked.

"'This is terrible . . . these are pressure groups,' that's what he says. He acts as though there is something evil about the procedure."

SOMETHING EVIL

Mr. Strachan reminded his audience that the Chamber of Commerce presented a brief yesterday to the cabinet.

"I wonder what he told them? Did he say they were something evil; that they were a pressure group? Did he throw them out of his office? . . . not by a long shot. I'll bet they got the red-carpet treatment," he said.

Discussing the cause of inflation, the CCF leader referred to the report of the Kefauver committee in the United States.

He said the committee found that the price of steel rose steadily at a time when both labor costs and demand were falling.

"Whatever became of the free enterprise system . . . supposedly so infallible with all its checks and balances?" Mr. Strachan said.

Co-operatives are the answer to monopoly, he said.

Six-year-old Peggy Anne Chan, 726 Discovery, was taken to St. Joseph's Hospital for a checkup after an accident on Blanshard Street yesterday.

Police said the girl apparently ran from a curb into the path of a car driven by Thomas Guerrier, 943 Lodge Avenue.

Dumb Friends Got Even

LONDON (UPI) — Accountant Francis G. Swain pleaded guilty to embezzling $8,500 in funds from Our Dumb Friends League, an animal protection society, and was sentenced to two years in prison.

Swain told the judge he lost most of the money betting on dog and horse races.

Trance Cures Warts

LONDON (AP)—Two Scottish doctors reported Thursday they have hypnotized warts off nine persons.

The experiment was described in the Lancet, a medical magazine by Dr. A. H. C. Sinclair-Gieben of Aberdeen University and Dr. Derek Chalmers of the Aberdeen Royal Infirmary.

Ten patients were placed under hypnosis and told that the warts on one side of the body —the worst affected — would soon disappear Nothing was said about the other side.

In a few days the warts on the "treated" side of nine of the patients were gone. Those on the other sides were unchanged.

HOT SPRINGS

Hot springs in the Rocky Mountains at Banff, Alta., have temperatures as high as 100 degrees.

Red China Flexes Muscles

TOKYO (UPI)—Red China displayed its military might in massive parades throughout the country yesterday and peldged anew to capture Formosa from the Chinese Nationalists.

The biggest military show in Red China's history rumbled through Peiping in a thunderous celebration of the tenth anniversary of Communist rule.

Chinese Communist party boss Mao Tse Tung watched from a reviewing stand with Soviet Premier Nikita Khrushchev and other Communist leaders from throughout the world.

Peiping Radio said Khrushchev and Mao had "cordial talks" just before the parade but it did not say what they discussed.

The display of military might included 144 artillery pieces, 96 tanks and 155 planes which roared overhead in a flypast, and 100,000 troops.

Despite Khrushchev's urging yesterday that the Communist world settle its disputes with the West peacefully, the Peiping regime issued a bristling statement about Formosa.

Marshal Lin Piao, the newly-appointed defence minister, told the throng the Chinese armed forces had been streamlined and "definitely" would "liberate" Formosa.

"The Chinese armed forces have been modernized . . . they are a strong force for defending peace," Lin said. "We cannot attack others. We cannot allow the others to attack us.

"We definitely will liberate Taiwan and other islands."

Thanks To Thief

VANCOUVER, Wash. (AP)—T. E. McClaskey was happy when police found his car in Denver; even happier when he found that since it was stolen Aug. 10 it had acquired:

New white sidewall tires, a repaired generator, new fan belt, retuned engine, new clothes rack, and a spotless interior.

SPECIAL PURCHASE

2 DAYS ONLY

FRI. and SAT.

All-Weather TOPCOATS

All-wool topcoats, made in England. Showerproof and fully lined. Exceptional offer at the beginning of the topcoat season!

Reg. $59.50

SPECIAL PURCHASE PRICE

48.95

Use Our Easy Payment Plan

OPEN FRIDAY TILL 9 P.M.

C.E.C. Fletcher's MEN'S SHOP LTD.

155 Yates Street Phone EV 3-5412

One Hour Free Parking Across the Street at Island U-Drive

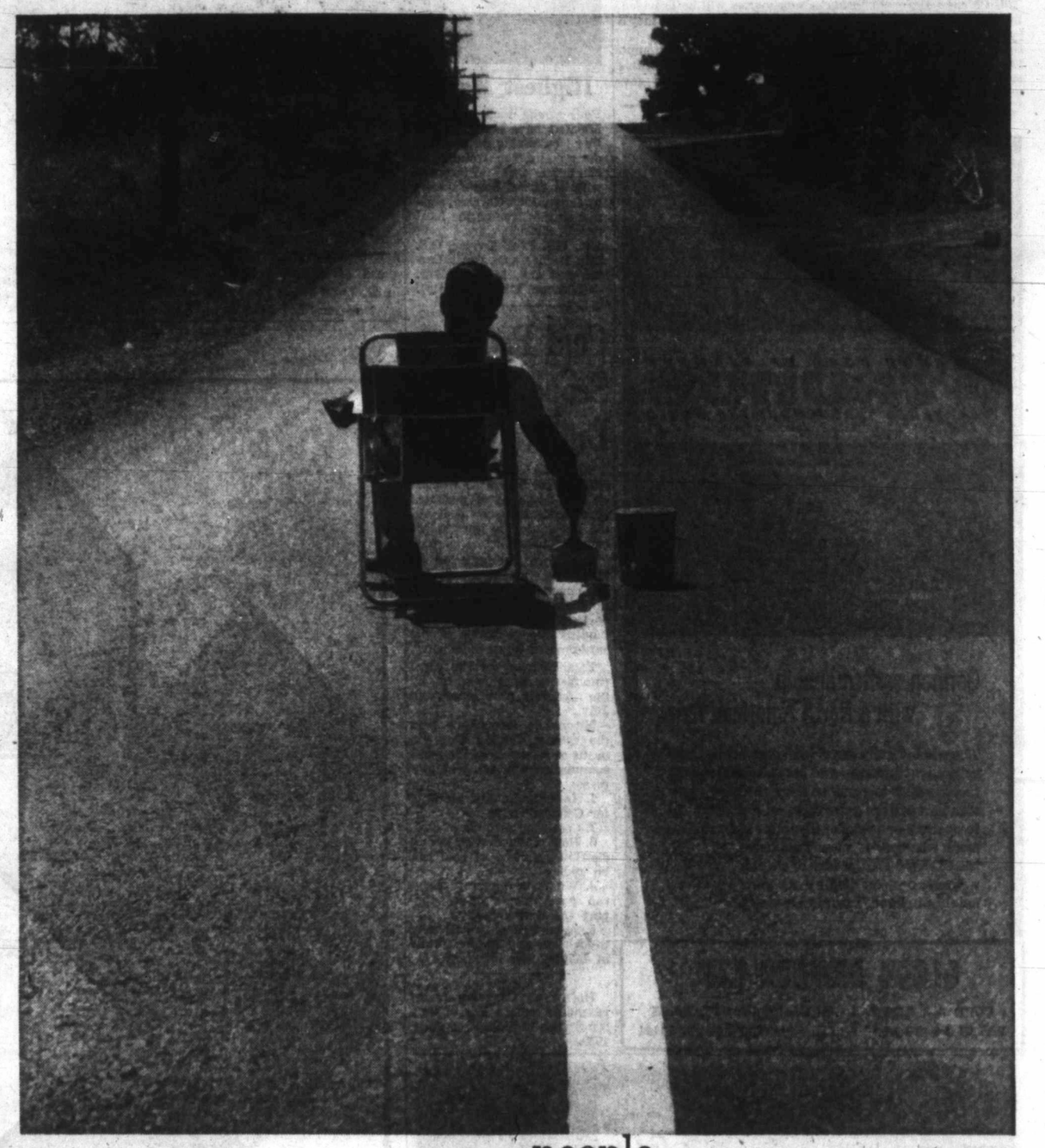

people just love to paint with BAPCO

Got an urge to paint a highway? A yen to paint a porch? To spruce up your fence or do your house trim? Give in to effortless painting with BAPCO! That's how most people have met this fine line of quality paints – they're too good to resist!

For BAPCO makes paints *better*, makes colors more *colorful*, makes quality count *above all else*. The high abrasive resistance, quick drying and quality brighteners in highway paints are also found in many other BAPCO products. For instance, the new BAPCO Low Lustre Exterior Paint. It's a good example of how western Canadians take to these better quality paints. Introduced only a year ago, Low Lustre is giving thousands of homes a soft exterior glow, a non-glare finish.

For *any* surface – indoors or out – your best choice is a BAPCO Paint. Better colors, better quality, better results.

INDOORS: BAPCO Baptone, BAPCO Satin-Glo Satin, BAPCO Satin-Glo Enamel, BAPCO Satin-Glo Latex.

OUTDOORS: BAPROK, BAPCO Pure Paint, BAPCO Shingoleen, BAPCO Low Lustre.

BAPCO PAINTS

for every surface, for every purpose

BRITISH AMERICA PAINT CO., LTD. VICTORIA VANCOUVER NEW WESTMINSTER CALGARY EDMONTON REGINA

For your local BAPCO PAINT *dealer, look in the yellow pages of your telephone directory.*

Starring HYMAN GOODMAN Famous Violinist

The trend everywhere is to symphony music. Promises to be the GREATEST CONCERT SEASON in the history of Victoria . . . so get your tickets NOW!

SYMPHONY SEASON

STARTS SUN. 3 p.m. - MON. 8:30 p.m.

2 Great Concerts. Royal

Featuring Hans Gruber and the entire Victoria Symphony Orchestra. You'll enjoy Beethoven's "Romance, F-major for Violin and Orchestra," "Glazounov's "Violin Concerto, A-minor," Brahms' "Symphony No. 1, C-minor." Overture to be announced later. Same program for both the informal Sunday Afternoon Symphony and the grand Monday Evening Symphony concerts.

TICKETS $3.00 $2.50 $2.00 $1.25

Buy a Season Ticket . . . You'll Save at Least 25%. No Need To Pay Cash Either.

Pay for it on a monthly budget account. Eaton's will be glad to arrange it through the Symphony Box Office.

Get Tickets—EATON'S Symphony Box Office—Phone EV 2-7141

Province Stymies 'Pre-Primaries'

The school board would like to provide pre-primary schooling for every child in Victoria, an education forum was told here this week.

W. C. Gelling, a Greater Victoria school trustee, said the trouble is the provincial government.

"We would like to provide it for every child but the government will not provide the space to do it."

"As for the coming referendum," he said, "I can't say pre-primaries will be provided.

"Because if we did, they'd be cut out, believe me."

He said Vancouver attempted to add pre-primaries this year "but the provincial government put a stop to it."

BIG BEAR

CHICAGO (UPI) — Harlon Hill, Chicago Bear end, holds the team records for most yards gained on pass receptions in a season, 1,128; most yards in one game, 214, and most touchdown passes caught in a game, four.

Highest Marks

Four young men of HMCS Malahat have been honored for outstanding marks during summer training at Hamilton, Ont. Presented with engraved bosun's calls by Cmdr. John Garrard, commanding officer of the local naval division, are, from left: O.S. Dick Cooper, O.S. Dan Barnes, O.S. Chris Burton and O.S. Mike Walker. —(National Defence Photo).

Clouds, Rain May Foil Bid to View Eclipse

FUERTEVENTURA ISLAND, Canary Islands (UPI) — Foul weather threatened yesterday to obscure today's total eclipse of the sun and ruin long-laid plans of scientists to view the solar event.

Yesterday, less than 24 hours before the eclipse was scheduled to take place, clouds covered the northern islands of this Atlantic archipelago. They were hanging at 9,000 feet and prevailing winds might shove them over this particular island at the time of the eclipse at 7.45 a.m. EDT today. Forecasts say it is likely there will be high winds, showers and clouds in this area at that time.

Fuerteventura is the anchor point in a chain of international observation points which stretch east from here across the Sahara desert. The southern end of the island, which is the most easterly of the Canaries situated about 120 miles off the West African coast, lies within a 68-mile-wide band in which the eclipse will be total.

A 23-man U.S. expedition headed by Richard Dunn of the Sacramento, Calif., Park observatory, is in readiness here. During the two minute and 40-second eclipse, the American group hopes to take nearly 20,000 photographs with an electric camera.

PARK SANCTUARY

Riding Mountain National Park near Brandon, Man., shelters elk, bear, deer and moose in its 1,150 square miles.

Delegate to UN To Speak Here

United Nations delegate Albert Rakovsky, who fled his native Austria a few days ahead of Hitler's occupation in 1938, will speak to an open meeting on "The Four Freedoms" Monday at 8 p.m. in the Empress Hotel.

Joining Mr. Rakovsky will be world traveller Kenneth W. Gordon of Victoria, who will show color slides and do a commentary on them.

Use This Home Recipe Plan to Lose Ugly Fat

It's simple how quickly one may lose pounds of bulky unsightly fat right in your own home. Use this recipe plan yourself. It's easy —no trouble at all and costs little. Just go to your drug store and ask for four ounces of Naran Concentrate. Pour this into a pint bottle and add enough grapefruit juice to fill the bottle. Take two tablespoons full twice a day and follow the Naran plan.

If your first purchase does not show you the simple, easy way to lose bulky fat and help regain slender more graceful curves; if reducible pounds and inches of excess fat don't seem to disappear almost like magic from neck, chin, arms, bust, abdomen, hips, calves and ankles just return the empty bottle for your money back. Follow the easy way endorsed by many who have tried this plan and help bring back alluring curves and graceful slenderness. Note how quickly bloat disappears—how much better you feel. More alive, youthful appearing and active.

Coal Probe Scope Set, But No Chief

OTTAWA (CP)—The federal cabinet Thursday decided on the scope of a proposed royal commission on coal but did not settle the question of commission personnel.

The royal commission is being set up primarily to recommend ways of propping up the distressed Nova Scotia coal industry, but also will inquire into problems of the hard-pressed Western industry.

Establishment of the royal commission was forecast by the federal government in July.

Meanwhile, informants said the cabinet decided that the terms of reference of the royal commission will be generally these:

1. Investigation of markets for Canadian coal.
2. Cost of production of coal.
3. How production costs and distribution costs of coal can be reduced.
4. What, in general terms, can governments do to support the coal industry.
5. A wide-ranging authority to look into any further means of helping the industry.

Horses on Canadian farms reached a record low of 624,000 at the beginning of June, 1959.

FROM FORD OF GERMANY
TAUNUS
FAMED THROUGHOUT THE WORLD

German craftsmanship with a North American flair

The whole family can ride in comfort in these spirited performers—and take all their luggage too. So easy to park, so easy to drive (with standard pattern gearshift) and so economical to operate—no wonder Taunus causes excitement wherever it goes. Test drive the 12M and 17M, sedans or station wagons, now on display at your neighbourhood Taunus Dealer's.

GERMAN FORD LINE

OLSON MOTORS LTD.
FORD — EDSEL — MONARCH — TAUNUS
YATES AT COOK PHONE EV 4-1144

CLEAR! CURVED! and Completely NEW!

Presenting the new FLASK BOTTLE for Bonded Stock

Canada's Most Popular Canadian Whisky at a Popular Price

GOODERHAM & WORTS LIMITED, CANADA'S OLDEST DISTILLERY—ESTABLISHED 1832

This advertisement is not published or displayed by the Liquor Control Board or by the Government of British Columbia.

For the Color of your Choice, Monamel Paint . . . Color is the most important ingredient in any home decorating scheme. With color comes that certain cheerfulness of atmosphere which can be achieved in no other way. And color-conscious home-owners turn to Monamel paints for pleasing variety.

Monamel Latex one-coat rubber base paint smooths on fast . . . dries in minutes . . . is completely odor-free! It's ideal for walls and ceilings in halls, living rooms, dining rooms and bedrooms. Monamel Latex makes every paint job look professional, even if you've never used a brush or roller-coater before!

A full range of colors is available in all Monamel interior finishes . . . Monamel Latex - Monamel Satin Monamel High Gloss.

With all Monamel paints, you can be sure that "just painted" look will last years longer!

lasts years longer too!

General Paint's new MonaMATIC Color Machine makes it possible to match exactly the color of your choice! No matter what the color, you can be sure of getting it "just right" the Monamel way with GP's new MonaMATIC!

made by GENERAL PAINT CORPORATION OF CANADA LIMITED

Store, 1919 Douglas St. Distributors EV 5-4455

GENERAL PAINT CORP. OF CANADA LTD.

VICTORIA RETAIL LUMBER YARD LTD.
1901 Government St.
EV 2-2139

STEWART AND HUDSON LTD.
405 Gorge Road
EV 2-2171

TURNER SHEET METAL WORKS
General Paints
3rd St., Sidney GR 5-2733

It Pays to Buy Nationally Advertised Products

EATON'S FRIDAY FAMILY FEATURE NIGHT 9 A.M. until 9 P.M.

see the spectacular **Siegler**

HEATERAMA DAY

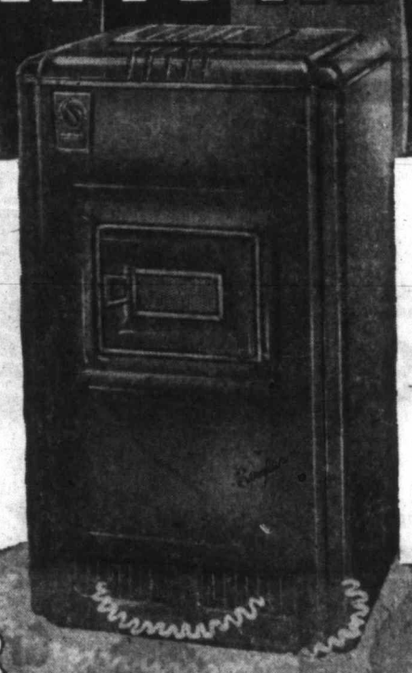

Don't Freeze Again This Winter!

Visit EATON'S Major Appliances Department, Main Floor, House Furnishings Building. Meet Siegler Factory Representative. Ask about Siegler Heaterama.

Siegler PATENTED AUTOMATIK

OIL HOME HEATER

with exclusive **SUPER FLOOR HEAT!**

Clearance of VIKING Outboard Motors

All 1959 Models

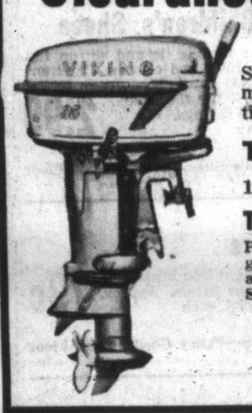

Seven lucky shoppers will get big savings on these dependable, 1959 model Viking motors, each one made to EATON'S rigid specifications for durability and performance. Shop early for the best selection as quantities are limited.

Three Popular Models to Choose From:

1 Only
Three H.P.—Reg. 149.00
Power-packed Viking 3-h.p motor gives quality, economy and endurance season after season.
Special, each **119.20**

1 Only
Twelve H.P.—Reg. 369.00
There is only one of these fine 12-h.p. Viking motors, complete with 5-gallon tank. Shop right away for saving. Special **295.20**

5 Only
35 H.P.—Reg. 550.00
This dependable, power-packed 35-h.p. Viking standard motor comes complete with 3-gallon tank.
Special, each **440.00**

EATON'S—Sporting Goods, Main Floor, House Furnishings Building. Phone EV 2-7141

at EATON'S Fall Fashion Features a GOLDEN FESTIVAL OF JEWELLERY BY CORO

Exciting jewellery that adds to all your new fall fashions . . .
It's the look you'll love for the new season . . . get in the 'golden mood' now . . . choose from our collection of jewellery during Coro's Golden Festival.

Meet Miss Mary Taylor
Coro Jewellery Representative. She will be delighted to show you the exciting Coro Jewellery collection, in the Jewellery Department October 1st, 2nd and 3rd.

Sets may be broken up and sold separately.

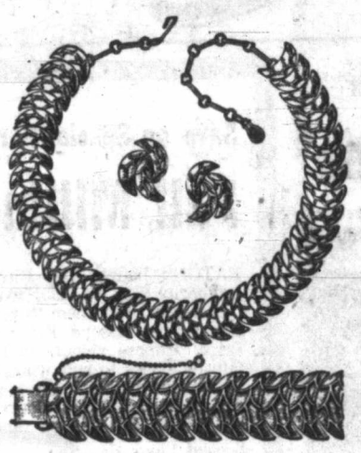

(a) Half Moon link design. Necklet, Earrings and Bracelet. Set, **9.00**

(b) Swirl Design in Necklet, Bracelet and Earrings. Set, **6.00**

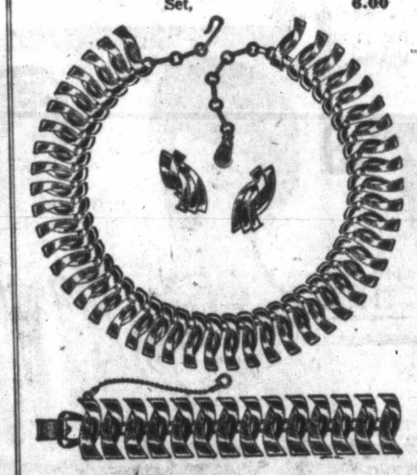

(c) Loop Design in Necklet, Bracelet and Earrings. Set, **6.00**

(d) Leaf Design in Necklet, Earrings and Bracelet. Set **6.00**

EATON'S—Jewellery, Main Floor, Phone EV 2-7141

EATON'S 2-Piece Chesterfield Special

Choose from five outstanding styles to complement the decor of your home.

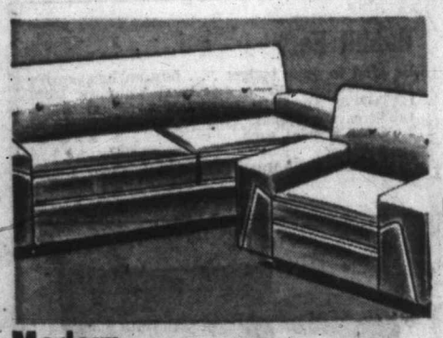

Special, 2-pcs. **197.77**

Modern
Comfortably styled with wide arm rests and reversible airfoam cushions and back. Quality rayon Viscose cover, no-sag construction. Choose beige, brown, green, red or toast.

Make Your Shopping Even Easier

Open a New EATON Budget Charge Account

Now, with EATON'S newest credit-buying plan, you can budget-buy by just saying 'Charge it.' Enjoy the advantages of a budget account plus the convenience of a charge account with EATON'S new Budget Charge Account.

Special, 2-pcs. **297.77**

French Provincial
Polished cherry fruitwood legs and frame, moulded foam rubber back and seat. Imported Matelasse cover in sage, toast, brown, turquoise or rose.

Special, 2-pcs. **297.77**

18th Century
Traditionally styled with mahogany frame and base, imported Matelasse cover, spring seat and back. Good selection of colours.

Special, 2-pcs. **297.77**

Colonial
Traditional Colonial styling with foam rubber cushions. Fine quality tapestry covering in white, green, beige and black.

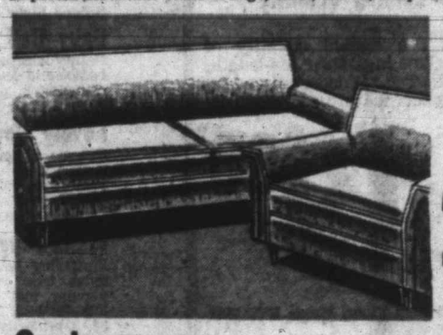

Special, 2-pcs. **297.77**

Contemporary
Smartly tailored with trim arms, base panel. Arms, back and seat of foam rubber. Brass ferruled legs.

The EATON GUARANTEE "Goods Satisfactory or Money Refunded" THE T. EATON Co CANADA LIMITED

EATON'S SHOP FRIDAY 9 A.M. 'TIL 9 P.M.

SECOND FLOOR DAY

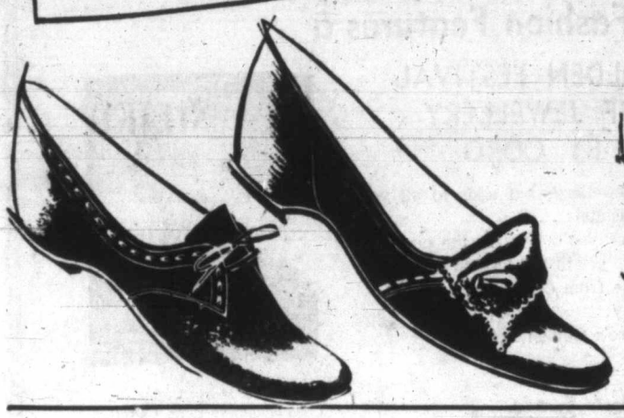

British Brevitt Shoes

Save dollars on these beautifully crafted, English-made shoes of smooth calf and plush suede, styled with bouncer or whisper heels. You'll want more than one pair of these tie and slip-on style Brevitts. Shop early for best selection from broken sizes and lines. In red, navy, black and teak. Sizes 5 to 9 collectively.
Second Floor Day Special, pair

10.95

EATON'S—Family Shoe Centre, Second Floor, Phone EV 2-7141

Hammond Organ Concert

by

PORTER HEAPS

Monday, October 5, at 7.30 p.m. in Oak Bay Junior High School

Hear this well-known teacher and performer

Pick up your Free Tickets from EATON'S Music Centre, Main Floor, House Furnishings Building.

Victoria Room

Dinner served 5 to 7.30 p.m.

Menu

Individual Casserole of Beefsteak and Kidney Pie
Whipped Potatoes
Fresh Frosted Peas and Carrots
Roll and Butter
Fruit Jelly with Whipped Cream
Tea or Coffee

Special 1.00

EATON'S—Victoria Room, Fourth Floor, Phone EV 2-7141

Authentic Tartan

Slim Jims

Choose from your favourite tartans . . . in smart all-wool worsted.

- Sinclair
- Caledonian
- MacFarlane
- Green Stewart
- Dress Gordon
- Urquhart

Slim, flatteringly-styled slim jims with two slash pockets and concealed side zipper in sizes 10 to 18 in the group. **Second Floor Day Special,** pair

7.99

EATON'S—Sportswear, Second Floor, Phone EV 2-7141

Save on Special Purchase of New

Fall Millinery

EATON'S bought the entire stock of floor samples, ordinarily 5.95 to 6.95, from a well-known manufacturer to offer them to you at this special Second Floor Day Price. Choose velours and fur felts in styles to suit women of all ages. You'll find the newest derbies, too! The fall colours are glorious in these plush fabrics.
Second Floor Day Special, each

4.99

EATON'S—Millinery, Second Floor, Phone EV 2-7141

Snack Bar

Dinner Served 4.30 to 7.30 p.m.

Menu

Roast Turkey, Sage Dressing
Cranberry Sauce
Whipped Potatoes Mashed Turnips
Bread and Butter
Tea or Coffee

75c

EATON'S—Snack Bar, Lower Main Floor

Women's Sporty

Suede Jackets

Shop Early — Limited Quantity

Special purchase . . . a limited quantity of women's soft suede jackets in popular hip-length, sporty style with self tie belt. Wonderfully warm and wind resistant, jackets feature sports collar, two pockets.

- Beige
- Rust
- Brown

to complement fall casual wardrobes. Sizes 12 to 20 in group. **Second Floor Day,** each

19.99

EATON'S—Sportswear, Second Floor, Phone EV 2-7141

Special Purchase

Exquisite Lingerie

Ordinarily 7.95 to 25.95

Now selling for **5.99** to **19.95**

Pastel Slips (Illustrated, a)
Opaque nylon slips with beautifully embroidered nylon tricot overlay on bodice and midriff have nylon and lace hemline flounce. In pink or blue. Sizes 32 to 40. **Ordinarily 8.95. Second Floor Day Special, each** **5.99**

Baby Doll Pyjamas (Illustrated, b)
Dainty sleepwear with sweetheart neckline, gathered bodice and scalloped hemline with ribbon trim. In coral, champagne, pink or mint. **Ordinarily 7.95. Second Floor Day Special,** pair **5.99**

Lovely Gowns (Illustrated, c and d)
Opaque nylon gowns, long or waltz length, with embroidered nylon overlay at bodice, has lovely imported lace at shoulders and hemline. In pink or blue. Long gown, sizes 36 to 42; waltz-length sizes 32-38. **Ordinarily 9.95. Second Floor Day Special, each** **6.99**

Waltz-Length Peignoir Set (Illustrated, e)
Flattering balloon sleeves, embroidered collar of this nylon tricot waltz-length peignoir make this a very popular and feminine style. Accented with French lace. In pink or blue with gown to match, sizes 32 to 38. **Ordinarily 25.95. Second Floor Day Special, set** **19.95**

EATON'S—Lingerie, Second Floor, Phone EV 2-7141

Greet the Seasons Gaily . . .

Glamorous Raincoats . . .

You won't mind the drizzle when you wear a smart and gay raincoat from this special purchase selection. Cotton poplin, wool and novelty cotton are all shower-proof . . . and boast the loveliest rainwear styles of the season. Solid colours in green, red, blue, grey, brown, tan, beige, and novelty tweed mixes, stripes, flower prints and checks in beautiful colour combinations. Collars are small, wide, shawl and cape style, many of velvet. Some coats are reversible. You will love the style with the matching umbrella, too. **Ordinarily 29.95 to 35.00. Second Floor Day Special,** each

19.95

EATON'S—Coats, Main Floor, Phone EV 2-7141

7 o'Clock Specials

Please, No Telephone or Mail Orders
On Sale 7 p.m. to 8 p.m.
If Quantities Last

Children's Books

The children of 7 and 8 years will enjoy reading for fun with Blackie's easy-to-read books. Choose from a good selection of titles to interest the children. Print is large and books are attractively illustrated.
7 o'Clock Special, each **29c**

EATON'S—Books, Main Floor

Co-eds' and Children's Shoes

Teen-age girls' shoes include tie and slip-on flatties in broken sizes, lines and colours. Children's patent swivel and fixed strap shoes are in broken sizes. Shop right at 7 for the best selection . . . and good savings.
7 o'Clock Special, pair **2.99**

EATON'S—Family Shoe Centre, Second Floor

Napkin Holders

These attractive wrought iron brass holders will hold napkins or letters. Approx. 6"x8". **7 o'Clock Special,** each **79c**

EATON'S—Fancy Goods, Third Floor

Cigarette Machine

The V-Master cigarette machine rolls your cigarettes and does a professional job. Make 5 cigarettes at once. Machine comes complete with cutting board and 500 cigarette papers. **7 o'Clock Special,** each **2.99**

EATON'S—Cutlery, Main Floor

Rabbit Ears

Be kind to your budget . . . buy an inexpensive yet effective indoor television antenna from EATON'S. Specially priced are rabbit ears antennas.
7 o'Clock Special, each **1.89**

EATON'S—Music Centre, Main Floor, House Furnishings Building

Your Passport to Easier Shopping

Your Budget Charge Account identification card lets you budget-buy by just saying "Charge It." It is your passport to easier shopping in EATON stores all across Canada. Ask about it in

EATON'S Accounts Office, Third Floor

SEE BACK OF THIS PAGE . . . for More EATON Shopping News

School Goal: Average Many or Brilliant Few?

Which is better: A great many adequate students or a few outstanding ones?

"This is society's dilemma," says Walter Kitley, principal of Victoria's Sir James Douglas School.

"Do we prefer a thousand Fords or just a few Rolls Royces?" he asked an education forum this week.

Mr. Kitley, a member of a panel at the school board-sponsored meeting, was replying to a query put by Mrs. Bert H. Byers, president, Victoria and District Parent-Teacher Council.

What is the difference between the Grade 12 product now and that of 20-25 years ago? Mrs. Byers wanted to know.

"Well, it's too standardized now, for one thing," the school principal said.

He said the student turned out by today's high school is, like the Ford car, "adequate, quite good, but not the same thing as a Rolls Royce.

"There's less emphasis on the top but more on the bottom," he said.

Mr. Kitley quoted "a noted English educator — and these English know what they're about in the field of education," — who said:

"No education system ever does much more than mirror the society in which it exists."

The principal said students today are being taught better "but it isn't all good, of course."

"It's more efficient and less soulful."

He feels that more children read more accurately these days but he wonders how many of them appreciate what they read.

Ray Rawnsley, past president of the Victoria Jaycees, on the panel as "the man on the street," said:

"There are too many intangibles involved to say we are putting out a better product.

"There is so much more to learn nowadays," he said, "but they can't learn all this in the same period of time."

And that's why there is so much homework today, Mr. Rawnsley feels.

"There are far more teachers than the school board would ever admit to," he said.

"Every parent is a part-time teacher because so much of the school work must be done at home."

School trustee W. C. Gelling agreed there were too many intangibles. "What yardstick would be used?" he added.

He felt that teachers are better-qualified than they used to be and that children have risen to the challenge of the broader field of learning.

"We had a more leisurely pace in our day," he said. "We slept through a lot of it."

LOCAL NEWS

The Daily Colonist.

(ESTABLISHED 1858)

CLASSIFIED

SECOND NEWS SECTION — VICTORIA, BRITISH, COLUMBIA, FRIDAY, OCTOBER 2, 1959 — PAGE TWENTY-THREE

Wanted: 150 Victoria Families

Refugees Up for Pen-Pal Adoption

Wanted: 150 Victorians to "adopt" by mail a refugee family in Europe.

That's the immediate objective of the Victoria branch of the Adoption Committee for Aid to Displaced Persons in Europe, an organization designed to help the "forgotten 30,000" still suffering after-effects of the Second World War.

The work and purpose of the organization was explained last night by Mrs. Joan K. van der Goes, publicity chairman, to a meeting of the Y's Men's Club.

Mrs. van der Goes told the group that there are still 30,000 refugees in Europe, living in barracks camps because, for one reason or another, they are not eligible to emigrate to other countries.

"It's these people we try to help," she explained. "We are presently 'adopting' a camp in the Wurttemberg area of Germany."

The adoption consists of finding families in Victoria to write to families in the camp, and perhaps send parcels at Christmas. Most important, Mrs. van der Goes explained, the letters alone tell the refugees they have not been entirely forgotten.

Oct. 19-24 has been designated "Refugee Week" in Victoria, and the adoption committee will concentrate on finding more families to serve as their "pen pals."

To help overcome the language barrier, the committee operates a free translation service for all letters.

Airport Bus Granted Five-Cent Fare Hike

The Public Utilities Commission yesterday authorized a five-cent increase to be charged by the C & C Transportation Co. Ltd. for bus fares between Victoria and the airport at Patricia Bay.

The company had asked for 15 cents to cover wage increases.

New fares will be $1.15 for adults and 60 cents for children.

Move Not Even Considered

No Steps Taken To Sell Campus

No Statement From College

A Victoria College official said yesterday no steps have been taken towards putting the Lansdowne campus and buildings on the market so that the college can move to a larger site at Gordon Head.

Judge J. B. Clearihue, chairman of the Victoria College Council, said he was not prepared to make a statement on the proposal to sell the existing college facilities, but told the Colonist the council has not even considered such a move.

Of a recent meeting between the provincial cabinet, the college council and Victoria Chamber of Commerce officials Judge Clearihue said he did not agree with the interpretation that the government is in favor of the college moving to the Gordon Head site.

"That is the interpretation of some people, but it is not my interpretation," he said.

Belief that the cabinet supports a switch to the new campus came from Premier Bennett's recent statement that "the B.C. government favors that the new construction (of college buildings) should be at Gordon Head."

The premier said the government would not turn down any reasonable offer for the property and would turn the proceeds over to the college.

Judge Clearihue said it was unlikely that possible sale of the present campus would be discussed by the college council until its next regular meeting Oct. 13.

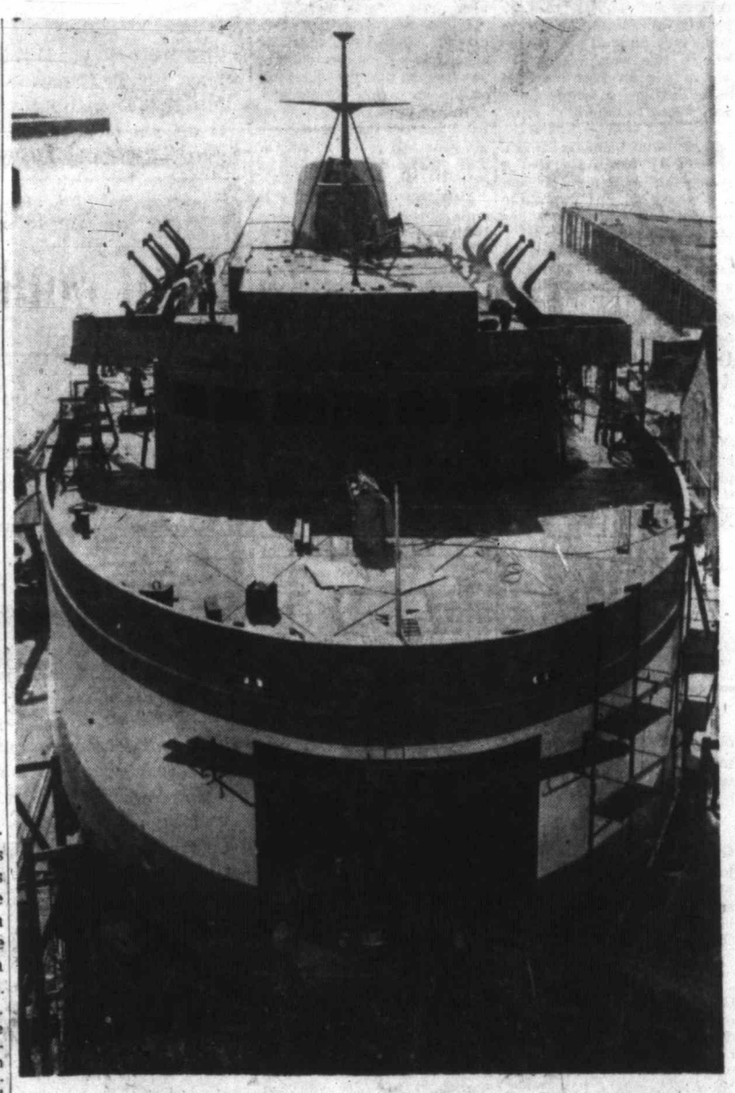

Ungainly-looking new B. C. government ferry Mv Sidney will be launched Tuesday after christening with British Columbia champagne.—(Colonist photo.)

Suppressed

'Servants' May Ask Report

Civil servants who meet here in convention today will consider a number of resolutions demanding militant action to obtain the release of the Carrothers report on collective bargaining rights for civil servants.

The Carrothers report and its recommendations has been suppressed by the government since January and this suppression was one of the principal reasons for the short-lived strike on March 13.

Pistol Stolen At Auctioneers'

A .38-calibre, six-shot revolver was stolen from a showcase during a recent sale at Lund's Auctioneers, 926 Fort, police were told yesterday. Police are investigating.

'Wonderful to Be Home'

"It's wonderful to be home again!" Saanich Det.-Sgt. Joseph Armstrong, pictured by family piano with son Donald, wife Ruby and daughter Patricia wasn't fooling yesterday. He's just back after six weeks in hospital, the result of injuries suffered in Montana earthquake last August. Whole family was caught, but only Det. Armstrong seriously hurt.—(Colonist photo.)

Balloons Still Up For Sale

Want to go to a fancy dress ball as a balloon? Cover a couple of cupolas with canvas? Try a seven-foot laundry bag?

If not, members of the Greater Victoria centennial committee will have to think of some other things balloon casings can be sold for.

The 60-odd centennial balloon casings are still on hand. And, Ald. D. J. Proudfoot said yesterday, bladders for them that will stay inflated still haven't been found.

The hope was to sell the balloons, complete with bladders, for about $50 each.

Shot at Golf Course Slides Into Rough

A shot at having a golf course developed at Beaver Lake went into the rough yesterday, possibly irretrievably.

Ald. M. H. Mooney, at any rate, was pessimistic about the chances of getting the ball back into play after Victoria-Saanich beaches and parks committee voted to have the proposal removed from its agenda.

Earlier, he had said he would be amazed if Saanich didn't support the idea of a golf course being developed, at no cost to Victoria city, on the city-owned property between the highway and Beaver Lake.

But Saanich representatives on the committee, Councillors George Austin and Joseph Casey, said they wanted no part of discussion of the proposal: it was an internal matter for the city.

And Acting Mayor Arthur Dowell and Aldermen D. J. Proudfoot and Elmer McEwen showed no sympathy with an offer to lease about 60 acres for a nine-hole course, to be developed by the operator, at $400 a month over a long term.

Seen In Passing

DENNIS O'BRIEN

Dennis O'Brien serving lubricating oil to a satisfied customer. (He has been a service station attendant in Victoria for two years and came here from Biggar, Sask. He lives at 1332 Yates Street with his wife, Jean, and eight-month-old daughter, **Denise**. His hobbies are swimming and hunting.) . . . **Don Stuart** and **Walt Redel** discussing property.

Man, Child Bitten By Dogs

A man and a child were bitten by dogs in the city yesterday.

Thomas Ole, 28 San Jose, told police two stitches were required after he was bitten by a large collie dog near his home. Police told the owner to keep the animal under control.

Police were unable to locate either the owner or the "mongrel" dog that bit 18-month-old George Hunt, Jr., on a wharf at Erie Street. George Hunt, 585 Agnes, said the dog bit his boy on the left hand while the child was playing near the fish boat Dominion.

Thanksgiving Day Public Holiday

The provincial cabinet yesterday proclaimed Thanksgiving Day, Oct. 12, a public holiday under the Factories Act.

* * *

Champagne

Ferry Slides Tuesday

The provincial government ferry Mv Sidney will slide down the ways at Victoria Machinery Depot shipyard at 4.15 p.m. Tuesday after being christened in B.C. champagne by Mrs. Bennett, wife of the Premier.

The $3,000,000 vessel is the first of two for the government's fast ferry service between Sidney and Tsawwassen which is scheduled to start operation next spring.

MONTHS BEHIND

The second, to be christened Mv Tsawwassen is building at Burrard shipyards in Vancouver. A government spokesman said yesterday progress on the vessel is some two months behind her sister ship at VMD.

H. S. Hammill, general manager of VMD, said painters are applying first undercoats to the 330-foot hull. Heavy steel work on the main superstructure is nearing completion.

ALL IN PLACE

Engines, pumps and generators are all in place, he said, and mechanical equipment is now being piped up and wired for operation. The ferry is expected to be completed by next February or March.

Both ferries are expected to be in service in time to serve the increasing Vancouver Island tourist traffic next summer. Each will accommodate 108 cars and 500 foot passengers and is expected to make six round trips daily to the mainland. The ships will make the crossing at about 18 knots in two hours.

Three Cars Damaged In Quadra Pileup

Three cars received minor damage in a pileup at Quadra and Queens at about 5.30 p.m. yesterday. No one was injured.

Police said that a car driven north on Quadra by Richard J. Girard, 1050 Laburnum, struck the rear of a car driven by Geraldine Parker, pushing her car into the rear of one driven by Reginald Powell, 1135 McKenzie.

Thanksgiving

Transport Firms Ready for Rush

Vancouver Island transportation companies are girding for anticipated heavy traffic on the Thanksgiving holiday weekend.

Trans-Canada Air Lines, still uncertain whether or not there will be night flights out of Victoria, have put 14 extra sections on the Vancouver flight and nine on the Seattle schedule thus far, and will add more if required.

Two extra round-trip sailings between Vancouver and Nanaimo are scheduled by Canadian Pacific Steamships. The 2,000-passenger Princess Patricia will leave Vancouver at 9 p.m. Oct. 10 and 12, arrive in Nanaimo at 11.15 p.m. and leave for Vancouver at 11.45 p.m.

These trips are in addition to the eight on the regular daily schedule. The schedule from Victoria is the same as usual, with the Princess Elaine leaving for Vancouver at 3.30 p.m.

Washington State Ferries will stick to its regular schedule during the holiday weekend, with boats leaving Sidney for Anacortes daily at 10.45 a.m. and 4.30 p.m.

Royal Winnipeg Ballet Will Be Here Oct. 19

Victoria's Royal Theatre will be the scene of a one-night stand by the Royal Winnipeg Ballet Oct. 19, theatre officials said yesterday.

The Royal Winnipeg is Canada's first professional ballet company. Its history goes back 20 years.

Principal dancer will be David Shields, a soloist with the Royal Ballet at Covent Garden, and leading dancer will be Marina Katronis, a Lethbridge girl.

Ballet selection for the Victoria appearance has not yet been announced.

Wooden Leg Owner Slips, Cuts Artery

A Sidney man was seriously injured last night when his wooden leg slipped and he fell through the glass front of a china cabinet in his home.

H. O. Munger, 9948 4th Street, suffered a severed artery in his head during the freak accident, but managed to telephone Sidney fire department for an ambulance, said fire chief G. A. Gardner.

He was later reported in satisfactory condition at Rest Haven Hospital in Sidney.

The elderly shoemaker told firemen who attended that he had forgotten to lock his wooden leg in place and that it gave way when he tried to walk on it. He was alone in his home when the accident occurred.

Your Problems

By Ann Landers

Dear Ann: What can a teenager do about parents like mine? I'm a boy, 14, and ashamed of the way my folks act in public.

Yesterday the three of us went to a furniture store to look at a kitchen set my mother saw advertised in the paper.

When my father saw the price-tag he yelled at the top of his voice "Are you crazy? This isn't the price you told me! It says here plain as day — $96."

My mother screamed back "Shut up, you clown. You're reading the tag upside down. It's $69!"

Everyone was looking at us and laughing. If I had a gun I would have shot myself right in the store.

My father left in a huff and Mom and I had to take the bus home. They are always having fights about misunderstandings like this one. What can I do about it?—EMBARRASSED.

Clip This Column

Dear Embarrassed: Clip this column and hand it to your parents at dinner. Ask them what they think of people who behave this way. When they see it in print they may get some notion of how these antics look to others.

Dear Ann Landers: Seventeen years ago I married a man whose wife died. He had a two-year-old girl. From the moment I saw her I took her straight to my heart.

I have in my possession two family heirlooms, a gold ring and a locket which belonged to my great-grandmother. These heirlooms were passed down to the first-born daughter of each generation. A family fight is developing over these possessions.

I did not have my own daughter. I had two sons. My sister has a daughter. Mother has decreed that the heirlooms should go to my sister's girl.

Things are getting out of hand and I've decided to abide by your advice — SICK OF THE WHOLE THING.

★ ★ ★

Dear Sick: Your daughter is entitled to the heirlooms. She is legally, morally and spiritually the first daughter of her generation.

If you feel big-hearted why not let your daughter select the heirloom she prefers and then present the other to your niece since there are two.

She Taps Glasses

Dear Ann: What is your opinion of a guest who holds plates up to the light to see if the porcelain is genuine? She also taps glasses and listens for the ring tone that fine crystal gives.

I've seen her turn cups over, looking for hallmarks, and feel linen to see if it's of good quality. She touches paintings to learn if they are oils or prints.

I told her recently this is ignorant and rude. She blew up and said "Cultured people enjoy things of good quality and I want to know what I'm looking at."

Is she right, or am I?—NO CONNOISSEUR.

★ ★ ★

Dear No Connoisseur: Neither is she — or she wouldn't have to test everything to find out how good it is.

Of course this is rude, particularly in the home of friends. "Cultured" people can enjoy things whether they're "genuine" or not. A print of a good oil is better (in my opinion) than a poorly done oil.

Confidential to Flat-Foot Floogie with A Floy Floy: Put some arch-supporters in your shoes and go with her. If you can count to three you can dance. So — you won't win a prize.

★ ★ ★

Are you tempted to smoke because the crowd does? If so, send for Ann Landers' booklet, "Teenage Smoking," enclosing with your request 10 cents in coin and a large, self-addressed, stamped envelope.

(Ann Landers will be glad to help you with your problems. Send them to her in care of this newspaper enclosing a stamped, self-addressed envelope.)

City Clubs

Sacred Heart Council, Catholic Women's League, will meet in the Parish Hall, Wednesday, Oct. 7, at 8 p.m.

★ ★ ★

St. Mary's Oak Bay, Men's Guild will meet in the parish hall, Thursday, Oct. 8 at 8 p.m. Mr. C. A. Bovey, guest speaker, will relate some of his business experiences in the Orient.

★ ★ ★

WA to the Cosmopolitan Club needs dolls to repair and dress in time for Christmas distribution. Anybody who has any repairable dolls can phone Mrs. B. L. Ross, GR 7-1880 or Mrs. P. O. Neal, EV 2-5735 or deliver them to 2503 Douglas Street, Clark and Cordick.

'Mind of Man Reaches Out'

Mrs. Edith Chesman, past-president of Besant Lodge of the International Theosophical Society, will speak on "The Mind of Man Reaches Out" at a public meeting sponsored by the society at 8 p.m., Sunday, in Room 113 of the Stobart Building, 745 Yates.

After the Ceremony

Pictured after their recent wedding at St. Aidan's Church are Mr. and Mrs. Robert Joseph Dovey. The bride, Isabelle Marguerite, is daughter of Mr. and Mrs. H. S. Leggett, 1560 McRae Avenue. The groom is the son of Mrs. E. Davey, 3325 Wordsworth Street.—(Photo by Englefield, Nanaimo.)

Engagement Announced

Mrs. A. Trylinsky, announces the engagement of her daughter, Sylvia June Zabrowarny, to Mr. Dennis Parker, son of Mr. and Mrs. E. Lorandini. Wedding will take place in St. Luke's Anglican Church, Saturday, Oct. 31, at 8 p.m.—(Photo by Paul Joncas.)

Bulky Petticoats Blamed For Overcrowding on Bus

CHARLEROI, Pa. (AP)—Overcrowding of school buses in this western Pennsylvania community was blamed today on the bulkiness of petticoats worn by girls. That's the reason given by Tom Encapera, manager of the California bus service.

"The girls won't let boys sit beside them on the bus for fear their starched and frilly petticoats will get mussed"

For this reason, said Encapera, the boys stand and the buses become overcrowded.

Crozier-Child

Heirloom Earrings Worn

Chrysanthemums in autumn tones decorated St. George the Martyr Church in Cadboro Bay for the recent evening wedding of Miss Karen Child and Mr. James Edwin Crozier.

Decorating the church for the wedding of their godchild, the daughter of Mr. and Mrs. F. J. Child, Monterey Avenue, were Mrs. A. E. Lort and Mrs. M. Heppell.

Parents of the groom are Mr. and Mrs. John Crozier, Woodsworth Street.

Wearing as her "something old," a pair of coral earrings that had belonged to her great-great grandmother, Miss Child was charming in white peau-de-soie in a traditional design with scalloped neck, lily point sleeves and a train. A finger-tip veil flaired from a small pearl coronet and she carried a spray of yellow roses.

Attendants to the bride were Mrs. R. Straith, Miss Sandra McLeod, Miss Judy Crozier and Miss Donna Child.

They were gowned alike in green taffeta shot with gold in bouffant frocks with Sabrina necklines and dipped waists. Bouquets were of yellow and bronze chrysanthemums and accessories matched their dresses.

The groom's attendants were Mr. Dave Watkins, Mr. Gary Crozier and Mr. Peter Dawe, soloist during the ceremony.

Following a reception and dance at the Victoria Golf Club, the couple left on a trip to San Francisco and Carmel, Calif.

★ ★ ★

Nicolson-Taylor

A bridal attendant at the recent Nicolson-Taylor wedding in First United Church, Miss Wendy Cox sang two selections at the wedding of Miss Joyce Anne Taylor, daughter of Mr. and Mrs. David Taylor, 860 Maddison Avenue to Mr. William James Nicolson, son of Mr. J. W. Nicolson, 2823 Graham Street, and the late Mrs. Nicolson.

Rev. A. I. Higgins officiated.

Carrying a cascade of red roses, stephanotis and white heather sent by an aunt in Scotland, Miss Taylor was charming in white crystalline in a formal length on princess lines. Her tulle veil was caught to a tiara of diamente and crystals.

Silver pink was chosen by the senior attendant, Miss Doris Thomas, and matched with flowers and headdress of fuji chrysanthemums.

Misses Jenet Nicolson and Wendy Cox wore similar gowns.

The groom's brother, Harry, was best man and ushers were Mr. Leon Conyers and Mr. Keith Wilkinson.

The couple left on a trip to California. They will live on St. Charles Street.

★ ★ ★

Hacke-Daly

Victorian Eveline Ida Daly was bride of the first local boy to be married in newly-built United Church at Coutts, Alta.

Daughter of Mr. S. W. Daly of 6117 Old West Road, Royal Oak and of Mrs. Rose Daly, 3580 Saanich Road, the bride exchanged marriage vows with Mr. Edward William Hacke, son of Mr. and Mrs. Henry Hacke, of Coutts, Alta.

The bride's gown was of layered net with a lace apron sweeping to a bustle effect. For "something borrowed" she wore a coronet of seed pearls and sequins which belonged to her sister.

Her attendants in blue and pink taffeta were Miss Norma Cameron and Miss Norma Daly. Best man was Mr. Lyle Hacke, brother of the groom.

An old family friend, Mr. Alex Bristow, of Alberni, B.C., proposed the toast at the reception.

Electric Chord Organ
$199.50
Phone EV 6-2458
No Lessons Needed

October Special DRAPES 20% DISCOUNT
Beautifully Dry-Cleaned
Page THE CLEANER
Phone EV 2-9191
2929 Douglas

Peanut Brittle
Crisp and fresh Peanut Brittle . . . cooked in a butter syrup.
So easy to enjoy.
Regular 70c lb.
For the weekend, lb. 57¢
Welch's CANDY SHOP
745 Fort St.

Birks Regency Flatware at 25% OFF Regular Prices
ONE MORE WEEK ONLY
This Special Offer Closes Saturday, Oct. 10
BIRKS
Old English · Louis de France · York · Cascade · Queen Mary
SAVE!
a wonderful opportunity to purchase
BIRKS REGENCY PLATE
in any of these five lovely patterns
Designed and created in Birks' own silver craftshops, Regency is Canada's finest silver plate. You will find Regency exceptionally long-lasting, even when used daily. Choose from five distinctive open-stock patterns; all at one price.

	Reg.	Special
Coffee Spoon	1.00	.75
5 o'clock Teaspoon	1.00	.75
Large Spoon	1.00	.75
Dessert Spoon	2.00	1.50
Soup Spoon	2.00	1.50
Cream Soup Spoon	2.00	1.50
Table Spoon	2.50	1.87
Luncheon Fork	2.00	1.50
Dinner Fork	2.00	1.50
Salad Fork	2.00	1.50
Luncheon Knife	3.25	2.43
Dinner Knife	3.25	2.43
Butter Spreader (flat)	2.00	1.50
Butter Spreader (hollow)	2.75	2.06
Butter Knife	2.75	2.06
Cold Meat Fork	3.50	2.62
Gravy Ladle	3.50	2.62
Sugar Spoon	2.75	2.06
Meat Carvers (Pair)	20.00	15.00
Steel	10.00	7.50
Pickle Fork	2.00	1.50
Pie Knife (flexible)	4.00	3.00
Pie Knife (forged)	6.50	4.87
Sugar Tongs	3.00	2.25
Berry Spoon	7.00	5.25
Cake Knife (Stainless)	5.00	3.75
Cheese Knife (Stainless)	3.50	2.62
Cheese Shearer	4.50	3.37

OPEN TILL 9 TONIGHT
Special Budget Terms for This Offer Only
AS LOW AS $5.00 DOWN — $5.00 A MONTH
Cabinets, drawer chests and table chests available also at marked savings. Regular prices $13.50 to $33.50
SPECIAL OFFER $10.00 to $25.00

34-Piece Service for 8
8 Dinner or Luncheon Knives
8 Dinner or Luncheon Forks
8 Dessert or Soup Spoons
8 Teaspoons
1 Butter Knife
1 Sugar Spoon
Reg. price $71.50
Special Offer $53.60
Chest Extra

52-Piece Service for 8
8 Dinner or Luncheon Knives
8 Dinner or Luncheon Forks
8 Dessert or Soup Spoons
8 Salad Forks
8 Large Teaspoons
8 Small Teaspoons
2 Tablespoons
1 Butter Knife
1 Sugar Spoon
Reg. price $100.50
Special Offer $75.35
Chest Extra

60-Piece Service for 8
8 Dinner or Luncheon Knives
8 Dinner or Luncheon Forks
8 Dessert or Soup Spoons
8 Salad Forks
8 Large Teaspoons
8 Small Teaspoons
8 Hollow-Handle Butter Spreaders
2 Tablespoons
1 Butter Knife
1 Sugar Spoon
Reg. price $122.50
Special Offer $91.65
Chest Extra

706-708 Yates St. BIRKS SILVERSMITHS Phone EV 2-4241

The Show of Fall Fashions Is Exciting Today at the Vanity
Black Patent
Brown Suede
Beige and black suede flats in exciting styles. AA and B widths. Sizes 4 to 10.
$5.98

Grey and black suede play shoes with elastic lace or silk lace. Smart fall shoes. Widths AA and B, sizes 4 to 10.
$5.98
Fall Fashion Collection of exclusive styles. Soft black, brown, blue leather. Black patent and black suede in various bows and buckles, high or illusion heels. Narrow AA to B widths. Sizes 4 to 10.
$8.98 and $9.98
OPEN TILL 9 P.M. FRIDAY
The Vanity
1306 DOUGLAS STREET

EXCITING!
New Shipment
ETHAN ALLEN
Colonial Furniture!
THE Colonial SHOP

There's so much intimate charm, so much welcoming warmth in a room planned with Ethan Allen Colonial Furniture. Exclusive to the Colonial Shop in Victoria, this outstanding furniture features exciting new arrivals now! Call and choose it for YOUR home!
The Colonial Shop
Charge and Budget Accounts Welcome. Trades, too!
1025 FORT ST. IN VICTORIA EV 4-9751

PERSONAL MENTION

The B.C. Medical convention will be held at the Empress Hotel, Oct. 14 to 17, with delegates expected from all parts of the province and some from Montreal. An unusual welcome will be extended to visitors, by courtesy of the Royal Canadian Navy by means of a cruise arranged in two ships on the afternoon of Oct. 14. The following day there will be a tour of the new Government House and a visit to Victoria Art Gallery. Each evening there will be cocktail parties, dinner and dancing.

★ ★ ★

Guests at Ganges

Mr. and Mrs. Earle Bradshaw and their baby daughter, Catherine, of Hope, B.C., have been the guest for a week of Mrs. Bradshaw's mother and grandmother, Mrs. Dorothy Fanning and Mrs. A. B. Elliot, of Ganges.

★ ★ ★

Sails for England

Miss Audrey Pope, who has been visiting her parents, Mr. and Mrs. Harold Pope, of Saanichton, for the past two months, sailed from Montreal, Tuesday, for England. Miss Pope plans on spending a year in Europe.

★ ★ ★

Visiting Parents

Mrs. A. E. Wiens, accompanied by her two daughters, Heather, who is three and Shelley, nine months old, are in Victoria to visit Mrs. Wiens' parents, Mr. and Mrs. H. A. Powell. Major Wiens is in Egypt fulfilling a United Nations posting.

★ ★ ★

Camp Borden Trip

Maj. H. C. P. Green, 1578 Ash Road, has left the city to attend the three-day annual meeting of the Royal Canadian Army Service Corps Association at Camp Borden, Ontario. Maj. Green is commanding officer of 155 Company, RCASC located at the Bay Street Armoury.

★ ★ ★

Reception Following Concert

A reception will be given following the opening concert of the Victoria Symphony Orchestra Monday evening in the Oak Bay Beach Hotel by the board of directors of the Victoria Symphony Society. Honor guest will be Mr. Hyman Goodman, concert master of the Toronto Symphony Orchestra, who is to be guest soloist and concert master with the Victoria Symphony. Special guests at reception will include: Hon. W. N. Chant and Mrs. Chant, Hon. Leslie R. Peterson and Mrs. Peterson, Mayor Percy B. Scurrah and Mrs. Scurrah, Reeve George Murdoch and Mrs. Murdoch, Reeve G. H. Chatterton and Mrs. Chatterton, Reeve A. G. Wurtele and Mrs. Wurtele, Reeve H. R. Brown and Mrs. Brown, Reeve C. A. P. Murison and Mrs. Murison of Duncan, Mayor P. Maffeo and Mrs. Maffeo of Nanaimo, Mayor J. T. Dobson and Mrs. Dobson of Duncan, Dr. and Mrs. C. H. Hennings of Sidney, Rear-Admiral H. S. Rayner, RCN, and Mrs. Rayner, Lt.-Col. J. C. Allan and Mrs. Allan and Rev. C. R. Janvrin.

★ ★ ★

Returned from England

Mr. and Mrs. R. J. Hawksworth, Ernest Street, have returned from England. Mrs. Hawksworth accompanied by their two boys and a daughter left Victoria earlier to stay with her parents, Mr. and Mrs. Harry Orr in the south of England and was later joined by Mr. Hawksworth.

★ ★ ★

Home from Continent

Mr. and Mrs. John H. Brown have returned to their Dewdney Street home following an extended holiday in Holland, Switzerland, France and Great Britain.

★ ★ ★

Naval Appointment

Cmdr. J. A. Forbes, RCN, and Mrs. Forbes have arrived in the city form the East and have taken up residence at 600 Linkleas. Cmdr. Forbes, who is in HMCS Assiniboine, is squadron supply officer for the destroyers.

★ ★ ★

Golden Wedding Tuesday

Mr. and Mrs. Charles Cooper are celebrating their golden wedding anniversary on Tuesday. Couple who live at 3138 Davin Road was married in Centennial Methodist Church, Victoria, by the Rev. A. Henderson in October, 1909. Mrs. Cooper, the former Miriam Tranter, came to Victoria in 1890 from Chesley, Ont., and her husband arrived in Canada from Hertfordshire, England, in 1892. He has been in the tailoring business for over 62 years. They have a son, Mr. Reginald Cooper, and a daughter, Mrs. J. Jones. There are two grandsons and one granddaughter. An "at home" will be given for the couple by their son-in-law and daughter, Mr. and Mrs. Jack Jones at their home at 3864 High Street, on Tuesday from 3 to 5 p.m. and 7.30 to 10 p.m.

★ ★ ★

Grocery Shower

Gifts were contained in a decorated grocery cart at a shower given for Miss Evah Watkins, at the home of her sister-in-law, Mrs. M. Watkins. Corsages of carnations were given to the bride-to-be and her mother, Mrs. M. Young, and the groom-elect's mother, Mrs. V. Manson. Guests included: Mrs. R. A. Willoughby, Mrs. B. Fletcher, Mrs. L. Burnett, Mrs. M. Willoughby, Mrs. S. Umpleby, Mrs. M. King, Miss R. Buckle, Miss P. Burnett, Mrs. A. Anslow, Mrs. B. Knightly, Mrs. I. Hillier, Mrs. A. Richmond, Mrs. M. Rogers and Miss J. Rogers.

★ ★ ★

Here from Ottawa

Captain A. G. Bridgman, RCN, is in Victoria from Ottawa for several days. While here, he is a guest at the George Street home of his mother, Mrs. I. Bridgman.

★ ★ ★

Shower

A miscellaneous shower held at the home of Mrs. R. B. McMicking, Thompson Avenue, with Mrs. P. Ballam as co-hostess, was to honor Miss Barbara Youson, Saturday bride-elect. Corsages of pastel chrysanthemums were given to the guest-of-honor and her mother, Mrs. H. Youson. Misses Ann Sommers, Marianne Johns Susan McMicking and Connie Ballam served. Guests included: Mrs. J. Smith, Mrs. W. Oakley, Mrs. G. O'Malley, Mrs. W. Thorpe, Mrs. O. Anderson, Mrs. F. Sommers, Mrs. G. Bergstrom, Miss L. Bergstrom, Mrs. D. Turner, Mrs. G. B. Buffam, Mrs. T. Waters, Mrs. R. Wallace, Mrs. H. Robinson, Mrs. E. Mackenzie, Mrs. V. Zala, Mrs. H. T. Zala, Mrs. H. Gilliland, Miss J. Gilliland, Mrs. H. Crawford, Mrs. S. Mickelson and Mrs. M. Johns.

★ ★ ★

Recent Guests

Recent guests of Mr. and Mrs. H. C. Hughes of Langford Lake include their daughter, Mrs. Neal Story and her three children, who have now left for their new home in Calgary, and Mr. Story's mother from Yorkshire, England.

★ ★ ★

House Guests

Mrs. A. M. Connorton and Miss Mary Powers, of Langford Lake, have as their house guests, their brother Mr. F. W. Powers, and his wife, of Santa Barbara, Calif., accompanied by Mrs. Powers' mother, Mrs. Gregg, of Los Angeles.

MR. AND MRS. STANLEY LLOYD STOTHARD
(Photo by Gibson's Studio.)

★ ★ ★

Couple Leaves Church To Strains of Pipes

After a recent wedding at Metropolitan United Church the bride and groom were piped from the church to a reception in Holyrood House, by piper Ray Gandy.

The bride, Elizabeth (Joan) Carlow, daughter of Mr. and Mrs. Joseph S. Carlow, 698 Treanor Avenue, exchanged vows at an evening ceremony with Mr. Stanley Lloyd Stothard, of PPCLI Barracks, Edmonton, Alta., son of Mr. and Mrs. James Stothard, 2251 Cadboro Bay Road.

Rev. F. E. H. James officiated.

The petite bride wore a gown of white lace with a brocade panel and carried a bouquet of talisman roses and orange blossom.

Matron-of-honor Mrs. Elsie Johnson and bridesmaids the Misses Barbara and Sharon Carlow wore matching blue nylon frocks and headdresses of white carnations. Their bouquets were white carnations and orange blossom. Flower girls, Miss June McIntosh and Miss Linda Cunningham carried baskets of carnations.

Mr. Thomas Stothard was bestman and Mr. James Hill and Mr. Wayne Dale acted as ushers.

Mr. Knute Johnson proposed the toast to the bride.

The bride's going-away outfit was a sheath dress, coat and hat in matching brocade and white gardenia corsage.

After a honeymoon up-Island the newlyweds will make their home in Edmonton, Alta.

B.C. Delegate Heads Panel

Dr. Hugh M. Morrison, chairman of B.C. Civil Service Commission, will be chairman of an all-Canadian discussion panel on trends and problems in Canada when he attends as a delegate to the international conference on public personnel administration in San Francisco from Oct. 5 to 8.

USE OUR LAYAWAY PLAN

Today and Saturday Only

Fabulous Watch Clearance

Large Selection of GRUEN ELGIN and other famous-make watches

1/3 OFF Regular Prices

EVERY WATCH GUARANTEED

BUY NOW AND SAVE

OPEN TONIGHT TILL 9

EASY TERMS NO CARRYING CHARGES

ROSE'S LTD. JEWELERS

1317 Douglas Street

Orphanage *Party Nets $600*

More than $600 in cash as well as many donations of groceries and merchandise was realized yesterday at the annual Pound Party at B.C. Protestant Orphanage.

Hundreds attended the affair arranged by the ladies of the committee, and were received by president Mrs. W. Holder and past president, Mrs. Walter Luney. Mrs. Norris Harwod was convener.

AFTERNOON TEA

Afternoon tea was served and the children who call the orphanage "home" entertained with a lively program of songs from "Mummie Told Me Something" to "I'm So Happy."

Mrs. A. G. Clack and Mrs. F. C. Dillabough were in charge of cash and goods were received by Mrs. M. H. French and Mrs. W. Dinsmore.

TEA HELPERS

Tea helpers included Mrs. J. C. Scott, Mrs. A. H. Adams, Mrs. C. Bergstrom, Mrs. P. Mackeith, Mrs. J. W. Collins, Mrs. P. Hughes, Mrs. F. Shandley, Mrs. I. McGimpsey, Mrs. F. Leslie and Mrs. G. J. Alexander.

Included in donations were clothing, dish towels, fruit, pumpkins, breakfast food, candy, preserves and bread.

A welfare committee assists in individually fitting each child with clothing which is donated, and making necessary alternations.

Prowler Spotted Two Shots Before Housewife Acted

SEATTLE (AP)—Mrs. M. H. McKenzie gave a masked prowler two shots before she flattened him. He walked into her house, pulled the trigger twice but the gun did not fire. Mrs. McKenzie let fly with a hot iron. It landed and the man slunk out.

YOUR RELIABLE JEWELER

Here to add to the excitement, the elegance of your fall fashions . . . jewelry with the precious look of gold and glowing gems . . .

FROM $2.00

Coro JEWELLERY

OPEN TONIGHT TILL 9

F. W. Francis LTD.

Kitty-Corner from the Bay
1684 DOUGLAS STREET
Phone EV 4-7611

M&M

BEAUTY and STYLE

By "RESTMORE"

Living Room Luxury by RESTMORE "Serta of Vancouver"

FEATURES
★ AIRFOAM CUSHIONS FOR DEEP LUXURY COMFORT
★ FOAM QUILT BACK FOR SHOULDER-HEIGHT RELAXING
★ MODERN "OFF-FLOOR" STYLE
★ EASY TO CLEAN UNDER
★ FOAM CUSHION ARMS
★ BEAUTIFUL LONG-WEARING FRIEZE COVERS
★ QUALITY CRAFTSMANSHIP BY "RESTMORE" OF VANCOUVER

only $265.00

McLennan, McFeely & Prior Ltd.

1400 GOVERNMENT STREET PHONE EV 4-1111

EXPANSION SALE ENDS TOMORROW

Hundreds of Rolls of Famous Quality Jordan Broadlooms Specially Priced to Save You Money in This Great Event!

One look at the range of prices in this tremendous Expansion Sale will convince you that whatever your furnishing budget may be, there is a Jordan Broadloom that's within your means. You'll agree when you see the quality of the merchandise. "When Jordans have a sale it really is a sale!"

Finest Quality Textured Twist — 16.95 sq. yd.
The last word in pure wool luxury and wear combined with outstanding practicability for family living. Available in a gorgeous range of soft colors. Sale priced at

100% Pure DuPont Nylon Broadloom — 14.95 sq. yd.
Nylon is the costliest of carpet fibres with features of long wear and clearability by any other. Here is an exceptional opportunity to have the velvety beauty and clear colors of genuine nylon broadloom. Sale priced at

"Super Twist" Pure Wool Imported Broadloom — 12.95 sq. yd.
The best known quality broadloom in Canada today! This exceptional offer is for a limited time only and we particularly recommend immediate action by anyone who is contemplating a large broadloom installation, as the saving is very substantial. Orders can be placed now for installation at any time during the fall season. Sale priced at

Lighter Weight Pure Wool Imported Twist — 10.95 sq. yd.
Here again you save dramatically and there is a wonderful choice of colors for every room decor. Though not a luxury quality, this broadloom will give excellent wear. Sale priced at

Pure Wool Textured Broadloom at a Low Price — 8.95 sq. yd.
To experienced people in the carpet business, $8.95 a yard has usually meant "Rayon." Here is something really unusual—a good wool broadloom in a marvelous new texture. Sale priced at

Textured Viscose Broadloom — 6.95 sq. yd.
For temporary use in main traffic areas till you can replace with wool broadloom or for permanent use in bedroom areas, we recommend this textured viscose available in plain or tweed effects. Sale priced at

Jordans Have Furniture to Match the Beauty of Their Rugs

You can save a great deal of trouble by choosing your furniture when you buy your rugs. A Jordan specialist will help you work out a complete color harmony and enable you to visualize the actual effect by seeing both the rugs and furniture together. You'll find comfortable living room furniture in every price level! Save now on this Expansion Sale Special!

Two-Piece Suites in Fabulous Nylon — 279.00
Here is proof positive that you need not pay a large price for good styling, real comfort and the outstanding wear and cleanability of genuine Nylon covers. Made to your order in a wide range of covers and priced at only

A Large Shipment of Glorious Deep-Piled Rugs from India

Specially Priced for Our Expansion Sale

Every one of these beautiful rugs was hand woven in India to our exacting specifications as to quality of wool, perfection of weaving and artistry of design and coloring and imported as regular Jordan stock. You can save many dollars at these special sale prices!

9x7 — 155.00
10x8 — 195.00
12x9 — 259.00
15x9 — 339.00
14x10 — 339.00

ACT NOW! SALE ENDS TOMORROW

JORDANS RUGS and FURNITURE

Corner of BROAD and VIEW

For Home Service Phone EV 3-7171 EV 3-8831

Married in England in 1895

Mr. and Mrs. Albert Stevens, 2721 Quadra Street, recently celebrated their 64th wedding anniversary. Married in Oxford, England, in 1895, Mr. and Mrs. Stevens are the head of a large family. They have two sons, Mr. C. Stevens and Mr. G. Stevens, and five daughters, Mrs. E. Mobey, Mrs. G. Ritchie, Mrs. E. Smith, Mrs. G. McKay and Mrs. D. Jewkes, all living in Victoria. Their are 14 grandchildren and 28 great grandchildren, the latest was born, September 15, in time to join the celebrations.

Trading Stamp Fight

Pen Their Weapon

OTTAWA (CP) — Canada's all-women consumer organization intends to wage its battle against trading stamps with pens as its weapons.

The Canadian Association of Consumers Thursday wound up its national annual meeting with support from delegates to set up a special campaign committee to fight the gift coupons.

Described by some delegates as a "do or die effort," the association's 25,715 members across Canada may be asked to write letters protesting the use of gift coupons in retail stores to provincial attorneys-general, members of Parliament and Justice Minister Fulton.

In other end-of-conference business, delegates repeated a resolution calling for removal of "gimmicks" from soaps and cereals.

Approval was given resolutions urging action to promote legislation to compel labelling for wadding used in such articles as bedding and clothing in an attempt to outlaw the use of unsanitary wadding.

Pleas to Stay with Dad Ruled Out by Court

LOS ANGELES (UPI)—Two young girls were ordered to return to their mother in Brooklyn even though they pleaded to stay with their father in southern California.

Helen Hoffman, 11, and her sister, Barbara, 10, both ran to the arms of their father, Nathan Hoffman, 47, Monterey Park, when Superior Judge Victor J. Hayek said they belonged with their mother.

"I don't want to go back," the girls shouted. "I won't go back."

"This happens every year," he told the court, "the children refuse to go back."

The court ruled, "for the best interest of the children, custody will remain with their mother."

What's Cooking!

It Softens Our Anger And Dries Our Tears

By LOUISE MOORE

"It destroys melancholy, dries the tears, softens anger and produces joyful feelings." —What am I talking about? Something we so often take for granted in our everyday life—coffee.

Now, the kaffee klatches so popular today may not be comparable to the intellectual gatherings of the 17th century when the wise and witty gathered in the coffee houses of the continent to discuss the important events of the day as well as listen to a bit of gossip. We do depend upon that good old beverage to give us a gentle lift not mater what time of day.

So why not relax, forget about the dust and the diapers, call in a few of the girls in the neighborhood for a friendly chat and coffee. Serve it picnic fashion on the back porch or patio. The perfect go-together is this delicious cake that can be made days in advance, stored in the freezer and produced, fresh and moist—at the picnic table. Make it in a large flat pan for best results. When you serve it be sure there is plenty of coffee to follow up. Everybody will be back for second helpings of both cake and coffee.

BANANA BUTTERMILK CAKE

Cream 1 cup butter or other shortening and gradually beat in 3 cups sugar and beat until sugar is all dissolved. Add 4 eggs one at a time beating thoroughly after each addition. Mix and sift 4 cups sifted all-purpose flour, ½ tsp. baking powder, 1½ tsp. baking soda, ½ tsp. salt. Add gradually to shortening mixture. Combine 2 cups mashed thoroughly ripened banana, ½ cup buttermilk and 1 tblsp. vanilla.

When well blended add to other mixture and beat until well blended. Bake in greased 13x8x2 inch pan in moderate over (350) about 50 minutes or until done. Cool in pan. Frost top with a butter icing and form squares or triangles by dripping chocolate frosting of pouring consistency as in the finished cake. Or a lemon butter frosting is delicious with this cake.

A LOVELIER YOU

By Mary Sue Miller

WARDROBE PERK-UPS.

If your summer wardrobe looks jaded, do not hesitate to refurbish it. There are many weeks of warm weather ahead —weeks when a woman can appear dowdy or delightful, depending largely on the fresh appeal of her clothes.

The most attractive perk-ups from a fashion view have a fall flavor. And merely as a jumping off place from your own ideas, here's a run-down on a few:

Mossy green kid or calf shoes and a matching belt, to wear with pastel or white dresses.

Jet beads and earbobs, as a replacement for pearls, when you wear black day or dinner clothes.

To top off a neutral or dark town outfit, a velvet pillbox in one of the new Renaissance shades.

Or if you wish to go all out, a slim daytime dress of silky paisley or of transition cotton in brown or gray; in ruby red, a crepe dinner sheath.

Any such choice will prove of more than temporary value. It can be worn with fashion aplomb through the autumn and winter.

YOUR MOST FLATTERING COLORS

In fashion, nothing makes you lovelier than color. It can enhance your skin, hair, eyes and figure; it can express your individuality and style. Great powers, those! To learn how to put them to work for you, read our leaflet, "Your Most Flattering Colors." To obtain a copy, send your request to me in care of this newspaper, enclosing a self-addressed, stamped envelope and 5 cents in coin.

(Copyright 1959, Field Enterprises, Inc.)

HOUSEZ STUDIOS
Specializing in CHILD PORTRAITURE
NOW IN OUR NEW LOCATION
at
1171 Newport Ave.
Phone EV 4-2512

IMPERIAL Refrigerators
AS LOW AS $10.00 DOWN

OPEN 6 DAYS A WEEK
GOODYEAR TIRES
VICTORIA TIRE LTD.
Government at Herald
EV 2-6184

SPECIAL PRICES ON ELECTRIC SHAVERS FOR CHRISTMAS
FRIDAY and SATURDAY
October 2 and 3

PHILISHAVE Speedshaver $19.95
RONSON C.F.L. $21.50
REMINGTON Rollomatic $23.95
SCHICK Three Speed $23.95
SUNBEAM Shavemaster $24.95

ALL LATEST MODELS

LAY-AWAY PLAN FOR CHRISTMAS—Pay any amount down and pay so much a week and your gift will be paid for by Christmas!

REMEMBER! When you buy your electric shaver from McCall Davy Drug Store, you get one year's FREE SERVICING.

BUY NOW! Buy your electric shaver now at these low prices for Christmas.

NO TRADE-IN ALLOWANCES AT THESE PRICES
2 STORES

McCALL DAVEY DRUG CO.
EV 2-3831
1469 Douglas Street
Opposite City Hall

SHELBOURNE DRUG STORE
EV 4-8106
Corner Hillside and Shelbourne

ONCE AGAIN
WE'VE TOPPED OURSELVES
IN OUR
ANNUAL FALL SALE

Not only ourselves—BUT—we've topped everybody else in these sale values—you just can't beat "WAREHOUSE TO YOUR HOUSE" prices on nationally known new furniture, carpets and appliances for your home.

3 Complete Rooms of New Furniture 499.00
20 Pieces
Pay Only 6.50 per week

FREE Mattress and Box Spring with every Bedroom Suite in our Entire Stock during this SALE

KING-SIZE MATTRESS AND BOX SPRING AT NO EXTRA COST

FAMOUS POSTUREPERFECT Smooth Top MATTRESS AND BOX SPRING
4'6" by 6'6" or 3'3" by 6'6" Triple Insulated, 252 Coil Springs, Pre-Built Border, Imported Covers.
For Mattress and Box Spring Reg. or King Size . 79.88

3-PIECE CURVED AIRFOAM SECTIONALS

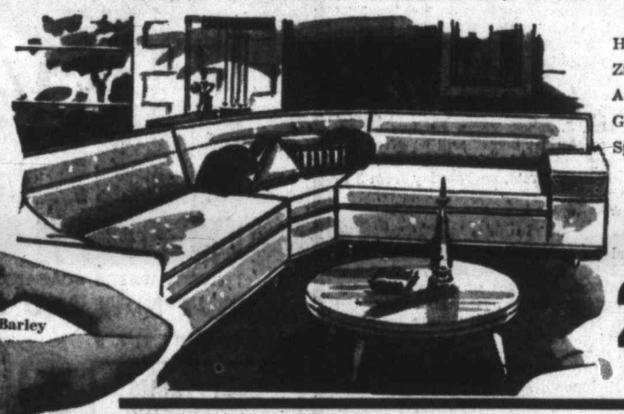

Heavy Frieze Covers, Zippered Reversible Airfoam Cushions. Guaranteed No-Sag Springs in Base.
Not exactly as illustrated.
Reg. $319.00
248.88

KELVINATOR DE LUXE WRINGER WASHERS
9-lb. Load
Complete with Pump
All Enamel
2-Year Quarantee

Reg. $169.00 139.88

HYD-A-BEDS
Not exactly as Illustrated Removable Arm

Beautiful frieze covers, complete with spring-filled mattresses. Green, brown, beige, red. Regular $199.00. 138.88

Solid Eastern Hardwood
BUNK BEDS
Complete 2 220-coil Mattresses, 2 Slat Springs, 2 Beds, Ladder, Guard Rails. Reg. $119.00.

86.88

CARPETS
9' by 12' British India Rugs. Reg. $239.00 ..... $178.88
9' by 12' Oriental Hooked Rugs. Reg. $79.50 ..... $58.88

ODDMENTS OF YARDAGE IN WOOL TWIST
Reg. $10.95, sq. yd. 5.88

EASY TERMS
$30 TRADE-IN on Every Chrome Dinette in Our Stock
FREE DELIVERY
One Block Down View from Eaton's China Dept. Towards the Water
HUMBER'S

SKY MASTERS

JUDGE PARKER

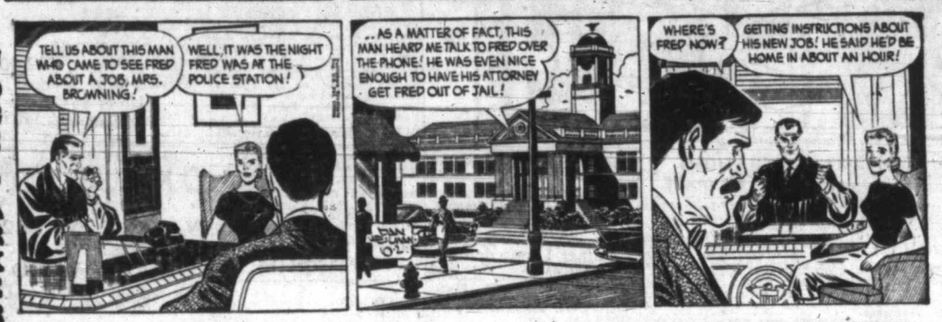

BLONDIE

BEN BOLT

LIL ABNER

REX MORGAN

ARCHIE

JULIE JONES

POGO

RIP KIRBY

Garden Notes

Peaches Move Best in Fall

By M. V. CHESNUT, FRHS

The last two weeks in October is about the best time of the year in which to plant or transplant the stone-fruit trees such as peach, cherry, plum, apricot and nectarine—which is nothing but a fuzzless peach. They could go in, actually, any time through the early winter and in early spring, but it seems to me they always get away to a better start when the planting is done just around the time of leaf-fall.

Many of our peach trees hereabouts are planted against a wall facing south, southwest or west in order to protect the very early fruit blossoms against frost. Or, to be a little more accurate, to shade the frosted blossoms from the morning sun and give them a chance to thaw out slowly. Because the wall is for protection from early morning sun rather than from frost, a west wall is actually better than one facing south.

In planting these trees against a wall, one very common mistake is to put them in too close to the wall. Such a position is usually very dry, and quite often the soil is too alkaline from excess lime given off by the stucco wall and concrete footings. Two feet should be the minimum distance between the roots and the wall, and three feet would be better. The topgrowth can be trained in closer and tied to the wires or eyebolts in the wall.

Any trees planted too close should be moved this month, preferably before the leaves have fallen. If the soil is enriched in the new site, they should crop next summer at least as heavily as before, and the following year should show a dramatic improvement.

Young peach and apricot trees, both wall-trained and out in the open, will often grow far too vigorously, particularly on rich soil, making lots of branch growth but very little fruit. Such trees are greatly benefitted by transplanting this month, even if you take them up and bung them right back into the same hole. This is often a routine operation in commercial peach orchards, with the young trees being dug up and replanted every second year until a satisfactory balance is achieved between wood growth and fruit.

This is really a form of root pruning. In lifting the tree, a great number of the tiny root hairs are torn away, causing considerable shock to the tree. It reacts to this shock almost as if it were apprehensive of death, and in a frantic effort to perpetuate the race before it is too late, rushes into the production of blossoms and fruit. The pits or seeds, of course, are the tree's "children," and its link with posterity. The full benefit from moving the tree will not be felt until the spring and summer of 1961.

Do the transplanting carefully, though. Just because you want to jolt the tree out of its easy-going habit is no excuse for rough treatment. And any time a tree, shrub or perennial plant is lifted, an opportunity is created for improving the texture of the soil around the roots by mixing in some peat moss, bone meal, and pulverized limestone.

A little FTE, too, is good insurance against any mineral deficiencies which are fairly common in our rain-washed soil.

The Viewing World

By John Crosby

The Hero Is a Heel

In roughly the first five minutes of "What Makes Sammy Run?" on NBC's "Sunday Showcase" (Gee, that's a pretentious title), Sammy Glick appropriates somebody else's radio script, calls Myron Selznick who was then the most important agent in Hollywood and sells himself and the script on pure gall. This is so outrageously incredible that it's somehow believable.

It also sets the proper tone for this tale of a young man in a hurry which the hero of Budd Schulberg's first novel most assuredly is. "What Makes Sammy Run?" was introduced as a modern classic and I guess it is, all right. At least, Sammy Glick has passed into the language as synonymous for a young man on the make. Since he wrote it in 1941, which is not so many years ago but eons in attitudes and manners, particularly in Hollywood, there have been many other novels with heels as heroes, but this one remains the modern granddady of them, full of vitality and large flaws and still terribly readable.

★ ★ ★

I found it a compelling story, very sensibly, economically, and cleanly directed by Delbert Mann, who also produced it. But I would not be honest if I didn't admit that there were jarring notes, many of them.

It was presented quite properly in period which was late '30s with the salaries then paid newspapermen and fledgling screenwriters lending an antique flavor like the use of Stutz Bearcats in pictures of the '20s.

But along with the midget salaries, there is also an antique flavor to the whole ways of life—the junior writer in Hollywood, the head of the studio who was then just a little less than Jupiter and today scarcely exists—which has vanished probably forever. I mean it isn't old enough to have a genuine historic flavor like the court of Louis XIV and it is just wrong enough to bother me.

★ ★ ★

Another thing that bothered me was the flavor of the dialogue which was all wisecracks of a curiously antique flavor. "Here's to wall-to-wall picketing." "Let's stop talking and just be clever." There were moments when each actor seemed to be speaking straight lines in order to set up the next line for another actor.

"What do you want me to be, half a success, half a man?" snarls Sammy to his girl of the moment.

"But if you were less a success you'd be more a man," says the girl who loathes his ethics but has sneaking admiration for the body. I'm afraid I just didn't believe this relationship—or perhaps I just didn't like it.

One of the things I missed from the book was Sammy's quick ear—the way he blundered with a head-waiter the first time but never the second, the antenna in the wind to see which way the wind blew. One major weakness both in the book and in this play is that there is no other topic of conversation but Sammy. Even the minor characters, including many who loathe him, have only one subject of conversation, which is Sammy.

★ ★ ★

And with all this carping, Sammy's rush to success, elbowing his way over both men and women, is a gripping yarn and I plan to be right back at the set next Sunday night to see the second half of it.

Larry Blyden was splendidly evil and likable and somehow comprehensible as Sammy on the run. John Forsythe was very engaging as the sort of Boswell who disapproves of Sammy Glick but somehow acts as cupbearer.

Barbara Rush is playing a character I simply don't believe so I can't really judge her performance. But Dina Merrill, in her brief appearance, was quite chilling as an amoral rich girl who gives Mr. Glick his come-uppance.

In this faltering season, Sammy is certainly the freshest thing that has so far come along.

Hollywood Today

By Sheilah Graham

He Couldn't Afford Sinatra

HOLLYWOOD (NANA) — **Frank Sinatra's** terms to make "Paris by Night" with **Brigitte Bardot** were so high that there would have been less than three per cent left for the producer, according to director-producer **Roger Vadim**, Brigitte's first husband, now in Hollywood with wife **Annette Stroyberg.**

★ ★ ★

I asked Vadim if B.B. would ever come to Hollywood to work. "Never," he said. "It would destroy the illusion. She doesn't speak English; she'd have to make signs." I'm sure we'd understand her.

★ ★ ★

The young **Aga Khan** is losing all his girl friends. Not only **Tracy Pellesier** has announced her engagement, but so has his other girl—**Sylvia Casablancas.** She marries handsome tennis star **Jean-Noel Grinda.**

★ ★ ★

Marlon Brando, his battle with **Anna Magnani** in New York forgotten, is now revelling in the tranquillity of Haiti.

★ ★ ★

Edmund Purdom's estranged **Alicia** has a new admirer, young **Prince Mario Ruspoli.** In spite of all the fighting, I believe the lady is still in love with Purdom . . . incidentally, while Edmund is denying second wife Alicia's charge of immorality, first wife Tita is reminding him that he owes her $75,000 alimony and support of their two daughters.

★ ★ ★

The marriage of **Victor Mature** and **Joy Urwick** will take place in London if Joy has her way. And, so far, the pretty blonde has called the tune for Victor to dance to.

★ ★ ★

Chatted with young **Jane Fonda,** co-starring with **Tony Perkins** in "The Tall Story." I remarked how much she looked like her father, **Henry Fonda.** "That's what everyone says and I take it as a compliment," said the lovely young lady.

Producer-director **Josh Logan** is making "Fanny" starring **Maurice Chevalier,** German actor **Horst Bucholtz,** and **Fredric March** as the father. "Fanny" is based on the **Marcel Pagnol** trilogy.

★ ★ ★

Dan O'Herlihy expects to turn down "Never Take Sweets from a Stranger"—"because," he writes from Dublin, "the theme is so horrible."

★ ★ ★

The **Prince of Wales** had his first look at moviemaking at Pinewood, near London, before going back to school after summer vacation. His guide? **Queen Elizabeth.** The film? "Sink the Bismark," starring **Kenneth More** and **Dana Wynter.**

Winning Contract

Vul: N-S

	NORTH	
	♠ Q J 8	
	♡ A Q 10 5	
	◇ 9 5 2	
	♣ 9 6 4	
WEST		EAST (D)
♠ 7 5		♠ 10 4 2
♡ 8 7 4		♡ K 9 6 3
◇ 8 6 4 3		◇ Q J 10
♣ Q 10 7 3		♣ A K J
	SOUTH	
	♠ A K 9 6 3	
	♡ J 2	
	◇ A K 7	
	♣ 8 5 2	

The bidding:

East	South	West	North
1 N.T.	Dbl.	Pass	Pass
Redbl.	Pass	2 ♣	Pass
Pass	2 ♠	Pass	3 ♠
Pass	4 ♠	All Pass	

Opening lead: ◇ 3

South's penalty double of the week no-trump opener was quite in order. North passed for penalties, and East's redouble was of the SOS variety. West rescued in clubs — which could not have been seriously punished — and North-South then proceeded to reach a somewhat ambitious game contract.

Declarer realized that only a bit of skulduggery could save the day. The bidding placed the all-important heart king with East, and three club losers seemed unavoidable. So declarer grabbed his only chance.

He won the diamond ace, promptly led the heart deuce, and called for dummy's ace. A low heart was returned, and East fell for it. He thought that South, holding more than one heart, would surely have finessed the first heart lead, so — not wanting his king ruffed—East played low. Declarer produced the jack; led a low trump to dummy's jack, and then played the heart queen. East covered, South ruffed, and drew two more trumps, ending on the board. On the now-established heart ten, South sluffed his losing diamond, and conceded three clubs! A nifty operation, to be sure, and dependent upon a defensive error. South had faced the existing conditions and cleverly exploited them in the only way that gave him a real chance.

Released by The Associated Newspapers

The Daily Crossword Puzzle

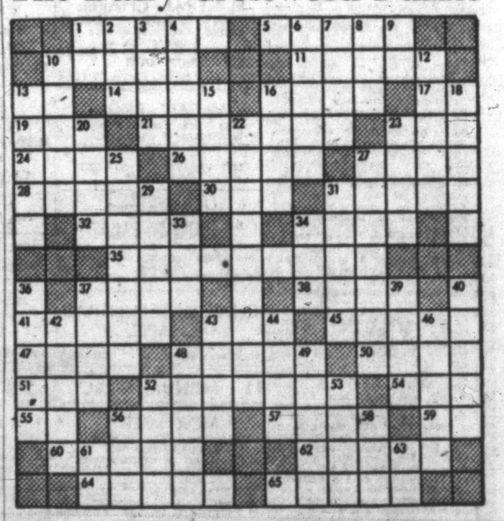

ACROSS
1. Shepherd's stick.
5. Toward the left side.
10. Lasso.
11. Embellish.
13. 3.1416.
14. Seaport of Brazil.
16. Augmented.
17. Exists.
19. Topaz humming bird.
21. Right granted inventor (pl.).
23. Leap.
24. Paper measure.
26. Postpone.
27. Brass wind instrument.
28. To denude.
30. Occupy a seat.
31. Extort money from.
32. River of Spain.
34. Speaker, famous outfielder.
35. Army, charitable organization.
37. To chew.
38. Manufacture.
41. Bad hit golf ball off tee.
43. Knowledge.
45. Moslem gold coin.
47. Famous French illustrator.
48. Species of climbing pepper.
50. Domesticate.
51. French for summer.
53. Tropical cyclone.
54. Small rug.
55. Artificial language.
56. An airplane.
57. Negative votes.
59. A direction.
60. ... and Juliet.
62. Line of juncture (pl.).
64. Cheaply splendid.
65. Plant that grows in marshy places.

DOWN
1. Spanish for yes.
2. Faucet.
3. Nipa palm.
4. Unit of electrical capacity.
6. A participator.
7. Poems.
8. Propel boat.
9. Initials of famous president.
10. Fasten securely.
12. Changed by Zeus into stone.
13. Analyze grammatically.
15. The sweetsop.
16. Insect.
18. Mine surveying nails.
20. Swiss river.
22. Reigning queen.
23. Colors.
25. Letter.
27. Alaskan Indian.
29. Shallow dish.
31. Wide.
33. Beverage.
34. Tiny — Dickens' character.
36. Serpent.
37. Drill.
39. Hindu charitable gift.
40. Island in Mediterranean.
42. Movable part of machine.
43. Military cap.
44. Display light.
46. Collect into a bean.
48. English poet.
49. Untied.
52. Of an age group.
53. Require.
56. Friend.
58. To sink.
61. Old Testament (abbr.).
63. Pronoun.

Answer to Previous Puzzle:

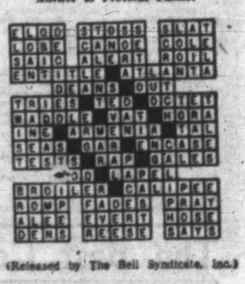

(Released by The Bell Syndicate, Inc.)

CLASSIFIED WANT ADS

AFTER-HOUR TELEPHONES
11.30 p.m. to 8 a.m.
Circulation EV 3-0725
Sports EV 3-7000
Editorial EV 3-4509 or EV 3-8309

SUBSCRIPTION RATES
Wherever carrier service is maintained: $2.00 per month.
Single copy sales price: 10 cents daily, 14 cents Sunday.
By mail: Canada, Great Britain, Yukon Territory, one year, $15; six months, $10.00; three months, $5.00; single month $2.00. Australia, month, $2.50; U.S.A., month, $2.00. Foreign, $3.00 per month.

Authorized as second-class mail, Post Office Department, Ottawa.
Member of Audit Bureau of Circulations.

CLASSIFIED RATES
20c per line per day. 57c per line per three days. $1.06 per line per six days. $3.90 per line for one month (26 days). Above rates apply to consecutive insertions only. Sunday single insertions 22c per line. Contract rates on application. Minimum advertising, two lines.

Birth Notices: $1.25 per insertion.

Marriages, In Memoriam Notices, Cards of Thanks, not exceeding 12 lines, $1.75 per insertion. Each additional line 17c daily.
Deaths, Funeral Notices, not exceeding 12 lines, $1.75 first insertion and $1.25 subsequent insertions. Each additional line 17c daily.

In the event of an error occurring the liability of Victoria Press Ltd. shall not exceed the charge for the space actually occupied by the item in question.

TERMS OF PUBLICATION
The Victoria Press Ltd. shall not be liable for non-insertion of any advertisement beyond the amount paid for such advertisement.
All claims on error in publication shall be made within 12 hours thereafter and if not made shall not be considered. No claim will be allowed for more than one incorrect insertion nor for errors not affecting the value of the advertisement.

All advertising copy will be subject to the approval of the Victoria Press Ltd., who reserve the right in its sole discretion to classify, reject or insert copy furnished.

DUNCAN BUREAU
30 Kenneth St.
Post Office Box 182
Telephone Duncan 1600

Eastern Canada representative: W. H. Austin & Co., 18 Toronto Street, Toronto, Ont.

United States representative: Cresmer & Woodward, Canadian Division.

Replies to private box numbers may only be obtained from the downtown office of Victoria Press Ltd., at 1215 Broad Street, and at the Duncan bureau, 30 Kenneth Street.

1 BIRTHS

ADKINS—Born to Jay and Jim Adkins, 1333 Carnsew St., Victoria, B.C., at St. Joseph's Hospital on Sept. 26, 1959, a son, Larry Scott; 7 lbs. 4 ozs.; a brother for Reid and Greg. Sincere thanks to Dr. Graham and maternity staff. (Insured).

BELL—Born to Capt. and Mrs. R. J. M. Bell, 38 Hallbrook Drive, Calgary, Alta., at Holy Cross Hospital, Calgary, on Sept. 29, 1959, a daughter.

FORBES—Born to Mr. and Mrs. T. J. Forbes, 2805 Rockwell Ave., at St. Joseph's Hospital on September 29, 1959, a daughter, Willa Daniell, 6 lbs. 10 ozs.

IZARD—Born to Mr. and Mrs. A. P. Izard, a son, September 30, 1959, at Royal Jubilee Hospital.

MORRIS—Born to Mr. and Mrs. P. R. Morris, 54 Wellington Ave., at St. Joseph's Hospital on Sept. 28, 1959, a son, 7 lbs. 9 ozs.

PATERSON—Born to Mr. and Mrs. D. Paterson, 3959 Blenkinsop Rd., Victoria, B.C., at St. Joseph's Hospital on Sept. 28, 1959, a daughter, Teresa Kim, 7 lbs. 2 ozs.

5 DEATHS

ARPE—Mr. Otto Cullis Arpe, aged 43 years, at Royal Jubilee Hospital on Sept. 30, 1959. Mr. Arpe was born in Finland and has lived in British Columbia for 33 years, and a resident of New Westminster, B.C.
The remains are resting at Hayward's Funeral Chapel, and will be shipped to S. J. Bowells and Sons, New Westminster, for service and interment.

BIGELOW—On Sept. 29th, in Victoria, Mrs. Mary Tupper Bigelow, of 890 Falkland Road. The late Mrs. Bigelow was born in St. John's, Newfoundland, and had resided at Regina, Sask., before coming to Victoria 11 years ago. Survived by her loving husband, Henry, at home; two daughters, Mrs. J. F. M. Kennedy, in London, Ont., and Mrs. R. M. Archer, in Richelieu, Que.; also four sons, Mr. S. T. Bigelow and Mr. J. A. H. Bigelow, both in Toronto, Ont., Dr. G. B. Bigelow and Mr. A. E. Bigelow, in Victoria, also 15 grandchildren.
The Rev Archdeacon A. E. de L. Nunns will conduct the funeral services in the Chaplin Funeral Chapel, on Friday, Oct. 2nd, at 1.30 p.m., to be followed by cremation.

BRYCE—On Sept. 30, 1959, at the residence, 2183 Florence Street, Robert Bryce, aged 79 years; born in Adlington, Lancaster, England, resident here for four years, formerly of Edmonton, Alta. He leaves his wife Harriet at the residence; two daughters, Mrs. Hans (Lois) Nielsen in Edmonton, and Mrs. Carl (Doris) Brannan in Toronto; a son, Thomas Arthur, in Edmonton; also five grandchildren. He was a member of Metropolitan United Church, and Brotherhood of Locomotive Engineers.
Funeral services from McCall Bros.' Floral Funeral Chapel on Saturday, October 3, at 1.30 p.m., Rev. C. R. McGillivary officiating. Interment in Hatley Memorial Gardens. Flowers gratefully declined.

FINBOW—On Monday, September 28, 1959, at the Veterans' Hospital, George J. F. Finbow, beloved husband of Harriett, 3371 Oak Street; born in Cardiff, Wales, and a resident of Victoria for the past 30 years. Besides his wife, he is survived by 2 daughters, Mrs. Violet Fraser and Miss Lily Finbow, both of Edmonton, Alta.; a stepson, Lucky Hanford of Victoria; a stepdaughter, Mrs. Gloria Harrison of Victoria; 5 grandchildren. The late Mr. Finbow was a veteran of the Boer War, and the First and Second World Wars, and a member of the Britannia Branch, Canadian Legion.
Funeral services will be held on Saturday, October 3rd, at 2 p.m. in the Thomson & Irving Funeral Chapel, Padre D. Kendell officiating, followed by cremation. No flowers by request.

5 DEATHS

EVERS—In Victoria, on Sept. 27, 1959, Hendrika Johanna Rutger Evers of 4119 Holland Ave. She was born in Amsterdam and has resided in Victoria for the past nine months. She leaves her husband Carl; three sons, Carl, Hendrik-Jan and Wilhelm, at home; two sisters in Holland.
The Rev. R. W. Pooma will conduct the funeral service on Friday, Oct. 2, at 3 p.m., in Chaplin's Funeral Chapel. Interment in Royal Oak Burial Park.

GREGORY—In Victoria, on September 29, 1959, Emily Gregory, formerly of 3355 Maplewood Road, widow of the late Albert Henry Gregory. She leaves a sister, Mrs. Kate Walden of Victoria; two brothers, P. T. Jackson and A. Jackson, both in England; also a nephew, Mr. R. C. Gillies of Victoria.
Funeral services from McCall Bros.' Floral Funeral Chapel, on Monday, October 5, at 3.30 p.m. Interment in Royal Oak Burial Park.

KIRCH—On September 29, 1959, at the residence, 2018 Meadow Place, Oak Bay, Mr. Cedric Kirch.
Funeral service will be held from Hayward's Chapel on Saturday, October 3, 1959, at 10 a.m. Interment at Royal Oak Burial Park.

McAFEE—On September 28, 1959, in Ganges, B.C., Mr. William Allen McAfee, aged 87 years, of Ganges, B.C.; born in New Brunswick and came to Salt Spring Island in 1902. Survived by nieces and nephews in Eastern Canada.
Funeral service in St. George's Church, Ganges, B.C., on Saturday, October 3, 1959, at 3 p.m., with Ven. Archdeacon G. H. Holmes officiating. Interment in St. Mark's Cemetery. Hayward's Directors.

PORTEOUS—At the Veterans' Hospital on September 28, 1959, Major Donald Vaipy Porteous, M.C., in his 87th year; born in India, and a resident of Victoria for the past 6 years, late residence, 241 Beechwood Ave., formerly of Duncan, Sooke and Sayward, B.C. He leaves three daughters, Mrs. W. Boyd (Patricia), 2213 Windsor Road; Mrs. J. A. Knox, (Rosalind), Prince George, B.C., and Miss Cecilia Porteous, in England; 9 grandchildren; and his sister, Miss Mabel Porteous, in England.
Funeral services will be held in the Sands Mortuary Limited, "Memorial Chapel of Chimes," on Friday, October 2, 1959, at 1.00 p.m., Canon R. K. Sampson officiating. Interment in the Veterans' Cemetery.

TATTERSALL—In Victoria, B.C., on September 29, 1959, Mrs. Lillie Tattersall of 27 Avon Court, 490 Vancouver Street, widow of James Edward Tattersall; born in London, England, and a resident of Victoria for eight years. Mrs. Tattersall was a member of the Victoria Lawn Bowling Club. She leaves four brothers, William Swimmings of London, England; Claude Swimmings, Edwin Swimmings and Victor Swimmings, all in Ottawa, Ont., also three nephews and four nieces.
Funeral service in Hayward's Chapel on Saturday, October 3, at 1.30 p.m., Rev. G. R. Easter officiating. Interment in Royal Oak Burial Park. Supervised parking adjoining chapel.

WEST—In Victoria, B.C., on Sept. 30, 1959, George Whitworth West, aged 82 years, of 730 Vancouver Street; born in Manchester, Eng., and prior coming to this city ten years ago was former engineer of Edmonton city power plant, retiring in 1944. He is survived by his wife, Jessie; one son, George West of Vancouver, B.C., and a daughter, Mrs. Arthur Brucey of Montreal, Que., also three grandchildren.
Funeral service will be held in Hayward's Chapel on Friday, Oct. 2 at 3.30 p.m., Ven. Archdeacon A. E. de L. Nunns officiating. Cremation. No flowers by request. (Supervised parking adjacent to the chapel.)

WING—On September 29, 1959, in Royal Jubilee Hospital, Tong See Wing, aged 69 years, of 817 Gorge Road; born in China and a resident of Victoria for many years.
Funeral service in Hayward's Chapel on Friday, October 2, at 10.30 a.m., Rev. Howard Ha officiating. Interment in Colwood Burial Park.

YIP YUEN HO—In Victoria on Sept. 27, 1959, Yip Yuen Ho, aged 73 years; born in China and a resident of Victoria for the past 50 years.
Funeral service will be held on Friday, Oct. 2 at 1.30 p.m. in The Thomson and Irving Funeral Chapel. Interment in Royal Oak Burial Park.

10 FUNERAL DIRECTORS

Three Funeral Chapels dedicated to Thoughtful and Understanding Service.

SANDS
MORTUARY LIMITED
"Memorial Chapel of Chimes"
Quadra Street at North Park Street
Victoria, B.C. EV 3-7511

SANDS
FUNERAL CHAPEL OF ROSES
Fourth Street at Sidney Avenue
Sidney, B.C. GR 5-2932

SANDS
FUNERAL CHAPEL OF HEATHER
Colwood Corners, Colwood, B.C.
GR 8-3821

Thomson & Irving FUNERAL CHAPEL
Est. 1911 Formerly of Winnipeg
Dignified, Courteous Service at Moderate Cost
PRE NEED AT NEED
SHIPMENTS
1625 Quadra Street Phone EV 4-2612

McCALL BROS.
"The Floral Funeral Chapel"
A background of dependability to exactly the service you would choose.
1400 VANCOUVER STREET
EV 5-4465—66

HAYWARD'S
B.C. FUNERAL CO. LTD.
ESTABLISHED 1867
Hayward Family, Directors: Bruce M. Leyden, formerly of Calgary, Manager.
734 BROUGHTON ST. EV 3-3614

CHAPLIN'S FUNERAL CHAPEL
Kindness, Courtesy, Service
960 Quadra Street EV 4-5512

11 MONUMENTAL

MORTIMER'S
MONUMENTAL WORKS
ESTABLISHED 1877
"The Finest in Craftsmanship"
633 David Street EV 3-4421

VICTORIA MONUMENT LIMITED
"Memorials of Distinction"
740 Finlayson at Douglas EV 2-5834

STEWART MONUMENTAL WORKS Ltd. Monuments since 1869. 1403 May Street. EV 4-3452.

INDEX TO WANT AD HEADINGS

Classification	No.	Classification	No.	Classification	No.
Acreage for Sale and Wanted	156	Flats and Apts. Wanted	130	Personal	39
Announcements	14	Florists	12	Professional Services	37
Auto Repairs and Service	108	Foreign Import and Sports Cars	101	Personal Loans	140
Auto Body and Painting	109	Fuel	60	Pets	90
Births	1	Funerals	6	Property Wanted	155
Boats and Marine	80	Funeral Directors	10	Property for Sale	154
Business Personals	40	Furniture	62	Room and Board	120
Business Opps.	145	Garden Supplies	7	Rooms to Rent	121
Business Services	36	Halls, Stores and Offices to Rent	137	Rooms Wanted	122
Card of Thanks	8	Hotels	116	Situations Wanted Male	29
Cars for Sale	100	Housekeeping Rooms to Rent	125	Situations Wanted Female	30
Auto Financing and Insurance	110	Housekeeping Rooms Wanted	126	Vacation Guide and Summer Resorts	118
Cars and Trucks Wanted	112	Houses to Rent Furnished	133	Salesmen and Agents	22
Coming Events	15	Houses Wanted to Rent	134	Swaps	84
Country Homes and Properties	131	Houses for Sale	150	Teachers Wanted	27
Cottages and Campsites	117	In Memoriam	9	Timber	61
Dancing	43	Listings Cancelled	148	Trailer and Trailer Camps	111
Deaths	5	Listings Wanted	149	Trucks	106
Education	42	Lost and Found	20	Wanted Male Help	21
Engagements	2	Marriages	3	Wanted Female Help	26
Exchange Real Estate	147	Miscellaneous to Rent	138	Wanted to Borrow	142
Farms for Sale and Wanted	158	Miscellaneous for Sale	83	Wanted to Buy Houses	153
Flats and Apts. to Rent, Furnished	128	Miscellaneous Wanted	85	Wanted to Rent Miscellaneous	139
Flats, Apts. Rent Unfurnished	129	Monumental Works	11		
		Mortgage Loans	141		

MARY WORTH

12 FLORISTS

The Posy Shop
"IF IT'S DONE WITH FLOWERS WE DO IT"
623 FORT STREET EV 5-2475

BROWN'S THE FLORIST
FLOWERS FOR EVERY OCCASION
618 VIEW STREET
EV 4-6612, EV 4-9511
Night, EV 4-8521

13 CEMETERIES AND BURIAL PARKS

Royal Oak Burial Park
MUNICIPALLY OWNED
Plots from $65.00 to $105.00
Perpetual care included
For further information
Phone GR 9-3213

14 ANNOUNCEMENTS

Announcing
8th Year
"TEMPO"
The Ballroom Dance Club of Victoria
(Private)
VACANCIES FOR A FEW LADIES AND GENTLEMEN.
SECRETARY "TEMPO,"
1012 DOUGLAS, EV 3-1643

Have Your Fortune Told Madame Shellagh
CAIRO COFFEE SHOP
1708 Douglas (opp. Hudson's Bay)

THE WILL AND THE SKILL
At school we often pondered "will" or "shall" but now we know that to combat deafness we need the new combination of "will" and "skill." You can hear better with BELTONE if you only "will" let Humphrey Golby demonstrate the "skill" that makes the difference. Success assured with prescription fitting.
Northern Audio Company
232 Scollard Building EV 5-3103

TAKE COACH LINES MYSTERY trips every Sunday and holiday. Along the highways and byways of lower Vancouver Island, they take you to different beauty spots each trip. Stop to buy tea. Leave Coach Lines Depot, 814 Wharf St., 1.30 p.m., return at 5. Adults $1.65, children 85c. Phone EV 5-4411.

WALLY GRAY ANNOUNCES CASH on the spot for your used furniture and household items. No deductions for commissions or cartage. Clear money to you. Phone EV 2-1631.

SPECIAL CHRISTMAS "NANCY Taylor" Charm and Finishing course. Commences Wednesday October 7. Sprott-Shaw School, 1012 Douglas. EV 4-8121.

BARBARA'S STUDIO OF CHARM and modelling announces fall classes. Commencing Oct. 1st. Private or group tuition. Registration open. 4 years and up. EV 5-0830.

GOOD BOOKS, LIKE GOOD deeds, shine in a naughty world. THE HAUNTED BOOKSHOP 845 Fort Street EV 2-1427

THE BAZAAR, 1317 BROAD ST., announces need of gentlemen's good used clothing. Cash prices paid. Phone EV 2-2814.

YES, OCTOBER COMBINES paper drive has started. Phone early, EV 4-3806.

ADELINE AND HEATHER DUNCAN dancing school reopens Monday, October 5. Enroll now. EV 3-5253.

15 COMING EVENTS

BINGO
AGED PENSIONERS, No. 1
SAT., OCT. 3
8 P.M.
K of P HALL
CORMORANT STREET
Two Attractive Jackpots
Many Other Surprises
Admission $1 Extra Cards 50c

16TH KINSMEN GIANT BINGO
Memorial Arena, Mon. Oct. 19th
At 7.45 p.m.
$10,000 IN PRIZES
Tickets on sale now at EATON'S BOX OFFICE
Play all 14 games for $2.00

Esquimalt Lions Bingo Boilermakers' Hall 802 Esquimalt Road
MONDAY, OCT. 5, 8 P.M.
Admission $1.00
TWO JACKPOTS
EXTRA CARDS 50c
GOOD PRIZES
All Proceeds Lions Charities

EATON'S INVITES YOU TO AN EVENING OF ENJOYMENT
Amateur organists and all music-lovers will enjoy hearing PORTER HEAPS at the Hammond Organ. Attend a free concert and demonstration of the Hammond Organ and Hammond Chord Organ . . . by well-known teacher and performer Porter Heaps.
MONDAY, OCTOBER 5, 7.30 P.M.
OAK BAY JUNIOR HIGH SCHOOL
Pick up your Free Tickets at EATON'S Music Centre, Main Floor, House Furnishings Building.

TICKETS NOW ON SALE
Illustrated Lecture
"AROUND THE WORLD"
With John Guzzwell and Trekka, Oct. 8th, 9th, 8 p.m., Central Junior High. Tickets 50c. Eaton's Ticket Office, main floor, home furnishings bldg., and the YMCA. Sponsored by Victoria Y's Men's Club.

TAKE COACH LINES MYSTERY trips every Sunday and holiday. Along the highways and byways of lower Vancouver Island, they take you to different beauty spots each trip. Stop to buy tea. Leave Coach Lines Depot, 814 Wharf St., 1.30 p.m., return at 5. Adults $1.65, children 85c. Phone EV 5-4411.

NORWEGIAN MALE CHOIR of Vancouver
Concert
Sponsored by Sons of Norway Lodge Saturday, October 24, 1959
Oak Bay Junior High Auditorium 8.15 p.m. Admission $1.00 and $1.50

"CHRISTMAS IN OCTOBER" — The annual Bazaar of the Alumnae Association to the Royal Jubilee Hospital will be held Wednesday, Oct. 7, in the Nurses' Home, Richmond Rd., from 2-5 p.m.

DANCING EVERY SATURDAY
3368 Douglas St.
Douglas CCF Hall, 9-12
Gentlemen $1.00, Ladies 50c
Half Price to 9.30
TROUBADOURS' ORCHESTRA

15 COMING EVENTS

HEAR HAZEN ARGUE, MP, CCF, National House leader at Britannia Legion Hall, Blanshard and Cormorant, Tuesday, Oct. 6, 8 p.m. All welcome.

RUMMAGE SALE SATURDAY, October 3, 9 a.m., Orange Hall, 725 Courtney. Chapter V, P.E.O. Sisterhood.

BINGO — BOILERMAKERS' HALL, 802 Esquimalt Rd., 8.30, Friday. All welcome.

RUMMAGE SALE, ORANGE HALL, 725 Courtney St., Friday, October 2, at 9 a.m.

20 LOST and FOUND

LOST—MAN'S GLASSES IN CASE. Name on case, "Juene." Phone GR 8-4211.

LOST — GENT'S ROLEX WRIST watch with diamond-studded band. Reward. EV 4-2875.

LOST, SILVER NECKLET, VICINity Hillside-Quadra or Fort-Government. Reward. GR 9-5367.

LOST — CELTIC SILVER RING carved with small sailing ship. Reward. EV 4-3759.

LOST—2 WHITE AND ORANGE male Brittany spaniels. Reward. EV 4-8228.

LOST ON KINVER BEACH, BOX of fishing gear. EV 5-5983.

21 MALE HELP WANTED

ENROLL NOW
WELDING
CLASSES START OCT. 12
Eve., Day and Home Study.
TV, INDUSTRIAL ELECTRONICS
DIESEL AUTO MECHANICS
REFRIGERATION
AIR CONDITIONING
DRAFTING, SHOW CARD WRITING
CHICAGO
VOCATIONAL TRAINING CORP.
GOVERNMENT APPROVED
Out-of-Town Inquiries Invited.
4109 Hawkes Ave., Victoria
Phone GR 9-5830.

JUNIOR MECHANICAL ENGINEER
Vacancy calls for a recent graduate in mechanical engineering. Training program will be arranged to enable the successful applicant to familiarize himself with the pulp and paper industry. Applicants should send a complete resume of their experience and background to Mr. D. A. Charleson, Plant Engineer, Crown Zellerbach (Canada) Ltd., Ocean Falls, B.C.

INDUSTRIOUS MEN OVER 40. ARE you tired of being badgered by over age policies, and restrictive regulations? We can teach, and give you sales work of the kind that will allow you freedom to apply yourself to earn even well into excess of the Canadian average in accordance to your capability, and willing adaptability. Car and ability to finance self for 30 days essential, but experience unnecessary. Please state previous occupation and telephone number. Victoria Press, Box 2029.

FOREST BIOLOGY LABORATORY ASSISTANT (SEASONAL), $2,790-$3,150, at Victoria, B.C. Full particulars on posters at office of the Civil Service Commission, National Employment Service and Post Office. Apply before October 9, 1959, to Civil Service Commission, 6th floor, 1110 W. Georgia St., Vancouver 5, B.C.

ARTHUR MURRAY'S STUDIO REquires young men between ages of 22-35 with high school education or equivalent. Must have pleasing personality and be able to get along with people. Apply in person. We train in the evenings. 715 Yates.

WANTED—MAN PART TIME, TO assist in training carrier sales organization 2 hours daily between 4-6 or 6-8 p.m. Salary plus commission. Car essential. Reply Victoria Press, Box 2037.

HAVE PROPOSITION FOR AN EXperienced painter and paperhanger; preferably a man working alone. For details reply Victoria Press, Box 2038.

3 DUPLEXES LATHED AND stuccoed by contract. 888-898 Brock Rd., Langford.

CARRIER AND TRUCK DRIVER —Associated Lumber & Building Supplies Ltd., EV 4-2112.

WANTED—DELIVERY BOY, FULL time. Apply 1318 Government St.

22 SALESMEN, AGENTS

WANTED ALIVE
MR. FRANK ERNEST, SALESMAN, AGED 21-51. Description: Any size or shape, alert, steady, energetic, likeable, imaginative, studious and cheerful.
REWARD: Unlimited opportunities, peace of mind, independence, money.
EV 6-2458

BETTER THAN AVERAGE INcome, based on ability. Full welfare coverage for self and family. Professional training with opportunity for promotion to management. These and many more advantages offered by an old-established life insurance company to those who can qualify. Preference given to married men between the ages of 25 and 40 who have been successful in other fields of work but who are ambitious to get ahead, earn more money, who like meeting and doing business with people of their own choosing. For interview, Victoria Press, Box 2040.

HERE IS A GROUND FLOOR OPportunity for wide awake distributors, sales manager or salesmen who know how to merchandise. Establish yourselves as a franchise distributor for Canada's first Commercial, Industrial and Domestic, Bagless Wet and Dry Cleaners, Polishers, Floor Scrubbers and Maintenance Equipment in general.
Enquiries will be held strictly confidential. Victoria Press Box 2026.

MEN'S CLOTHING SALESMAN
The Bay has an opening for a men's clothing salesman with good appearance and pleasing personality. Age 20-35 years. Experienced preferred. Opportunity for advancement for the right man. Apply:
Personnel Department, 4th Floor, Hudson's Bay Company, Victoria.

AGENTS WANTED — OPPORTUnity for aggressive salesmen. For Victoria and Vancouver Island. Sells to motorists, farmers and commercial fields. Advertising agents preferred. Earning power above average earnings per week. Will supply cars for producers. Protected territories and repeated commissions. Apply to Victoria Press, Box 2048.

OPENING FOR THOROUGHLY experienced real estate salesmen. Excellent 70-30 contract. MSA. Replies confidential. M. Lavender. RITHET CONSOLIDATED LTD.

THE PUBLISHERS OF ENCYCLOpedia Canadiana require two neat, well-spoken men, pref. with sales experience. Car necessary. Ph Mr. Waite, EV 5-4695, 5-7 p.m. any eve.

22 SALESMEN, AGENTS

CAREER SALES OPPORTUNITY
An exceptional opportunity is offered to the person who can qualify for a sales position with rapidly expanding specialty food manufacturer, distributing to restaurants, hotels and institutions. Territory would include all Vancouver Island. The man we are looking for should be in his late twenties or early thirties, be a hard worker, neat in appearance and pleasantly aggressive. Previous sales experience desirable but not essential, as successful applicant will be thoroughly trained.
We offer:
EXCELLENT STARTING SALARY
COMMISSIONS
TRAVELLING EXPENSES
CAR SUPPLIED
MEDICAL PLAN
Reply, giving full particulars as to age, experience, references, address and phone number to Victoria Press, Box 2053. Interviews to be arranged. All replies strictly confidential.

NEW CAR SALESMEN
To represent Ford's "Family of Fine Cars for 1960", including the fabulous "Falcon" and "Taunus". MSA and group insurance. Car supplied. Every sales-aid available. Experience preferred in automotive trade, but proven salesman will be considered. Apply in person to
PAT RUSSEL
GENERAL SALES MANAGER
OLSON MOTORS

25 MALE or FEMALE HELP WANTED

MODERN, WARM COTTAGE SUPplied for couple. Knowledge of horses necessary. Wife some help in house. Sate wages and qualifications. 4½-mile circle, near bus. Victoria Press, Box 2052.

26 FEMALE HELP WANTED

PART-TIME SALES CLERK
We need an attractive girl with a pleasant personality able to handle a cash register for afternoon and Saturday work. Must be under 35 years of age with no small children, with a view to permanent employment. Must be willing to work full time during learning period. Pleasant work and excellent hourly pay.
Apply in person to Sales Manager, NEW METHOD LAUNDRIES LTD., 947 North Park St. No phone calls please.

ARTHUR MURRAY'S STUDIO REquires attractive young women between ages of 20-28, high school education and ability to meet people essential. Only those genuinely interested need apply. No phone calls, please. Apply in person. We train in the evenings. 715 Yates St.

WANTED—WOMAN, PART TIME, to assist in training carrier sales organization 2 hours daily between 4-6 or 6-8 p.m. Salary plus commission. Car essential. Reply Victoria Press, Box 2037.

WANTED, OFFICE CLERK, GRADE 12 education, under 21 years, single. 5-day-week. Excellent salary. Apply Andrew Sheret Ltd., 712 Bay St., Victoria, B.C.

WANTED — HOUSEKEEPER, widow or kind motherly woman for elderly couple. Live in. Light housework. Practical nurse preferred. Victoria Press Box 703.

OPERATOR OF SMALL EXCLUsive rest home requires assistant (Old Country preferred). Victoria Press, Box 701.

YOUNG WIFE WISHES YOUNG woman companion, light duties in return for room and board. Victoria Press, Box 711.

HOUSEKEEPER TO LIVE IN, $85 monthly to cook after four children and do housework. Victoria Press, Box 2045.

GENERAL HELPER FOR TASTY Spot, Elk Lake. Night shift. Experience not necessary. Phone GR 9-5259 after 11 a.m.

WANTED
Experienced cook with references. 9.30-1.30, Monday through Friday. Victoria Press, Box 708.

WAITRESS, GOOD WAGES, REF. Live in. The Dutch Latch, Malahat. Phone Cobble Hill 171-L-2.

YOUNG LADY WANTED FOR Royal Oak district dental office. Victoria Press, Box 702.

EXPERIENCED PRACTICAL nurse wanted for private hospital. Split shifts. EV 2-1513.

MATURE WOMAN TO TAKE CARE of two children. Mother 'n hospital. EV 2-4076 after 6 p.m.

WANTED—WOMAN TO DO LIGHT housekeeping and care for elderly lady in adult home. GR 8-1753.

WANTED, EXPERIENCED SHIRT presser, full time. Apply in person Victoria Laundry, 731 Fisgard.

WANTED — HOUSEKEEPER-COMpanion, to live in. Telephone evenings. GR 4-1036.

COMPETENT HELP, BUSINESS couple, 3 children. EV 3-6067.

MOTHER'S HELP, LIVE IN. LIGHT work. EV 2-5454.

EXPERIENCED WAITRESS, PARTtime. Panama Cafe, 1407 Govt. St.

LEGAL STENOGRAPHER WITH shorthand. Victoria Press, Box 707.

29 SITUATIONS WANTED MALE

CLEAN-UP SERVICE
Rubbish hauled free, day or night.
MOVE RIGHT WITH RED AND WHITE
EV 4-8874

ACTIVE MAN IN 50s WANTS JOB as janitor or handyman. Own carpenter tools, can paint, etc. Ph. EV 2-6583.

HAVE YOUR TREES EXPERTLY and safely topped, removed, pruned and sprayed. Capital City Tree Service. EV 3-8452, EV 3-1805

BEER BOTTLES BOUGHT, RUBbish cleaned up. Island Junk, EV 3-0343.

PLUMBING JOBS, $3 AN HOUR. Phone EV 5-8329.

29 SITUATIONS WANTED MALE

MEAT CUTTER WITH GROCERY experience seeks part-time employment. EV 4-5649.

FAMILY MAN, DIESEL EXPERIence, requires work as mechanic or truck driving. Urgent. EV 3-5239.

LABORER WITH CLASS B INdustrial first aid certificate willing to learn any type of work. EV 4-4488

WANTED—NHA HOUSE FRAMING contract. Guaranteed work. Phone GR 7-3365 after 5 p.m.

BASEMENTS CLEANED, SCRAP hauled. Big or small, we take it all. EV 3-4444.

CHAIN SAW. TREES, BRANCHES wood cut. Any job O.K. GR 9-2894.

REASONABLE GARDENER ETC., EV 4-3586.

RUBBISH HAULED, BASEMENTS cleaned. EV 4-6718, after 5 p.m.

2 YOUNG MEN WILL DO ANY work. EV 2-4880.

LOTS CLEARED, CULTIVATED, levelled. GR 9-6777.

TREES PRUNED, TOPPED AND taken down. EV 5-6547, evenings.

PAINTING, INTERIOR, EXTERIOR —Skilled work. EV 3-5906, GR 8-3245.

EXPERIENCED BRICKLAYER part time. Call at 7 p.m. EV 5-0362.

30 SITUATIONS WANTED FEMALE

ALL TYPES OF FLOORS EXpertly cleaned, waxed and polished by machine. Homes our specialty. Gregg's. Established 1920. EV 4-5023.

NURSE RECEPTIONIST, MEDICAL and dental office experience, desires part-time receptionist work of any kind. Please phone EV 3-5024.

QUALIFIED BOOKKEEPER. 15 years experience, desires change. Call EV 3-1015 after 5.30 p.m.

MIDDLE-AGED WOMAN WOULD like kitchen or dishwashing work 4 or 5 hours daily. EV 2-1020.

EXPERIENCED HARD-WORKING Finnish woman wants steady job as maid or kitchen work. EV 6-1972.

HOUSEKEEPER REQUIRES POSItion. Live out. EV 6-1670.

WILL CARE FOR CHILD IN MY home. Esquimalt. EV 5-2700.

TWO RELIABLE BABY SITTERS. EV 3-0159 and EV 3-1689. Adults.

STUDENT DESIRES WEEKEND job. EV 4-9565.

EXPERIENCED BABY - SITTER. EV 6-1225.

36 BUSINESS SERVICES

APPLIANCE REPAIRS

L. V. RAND, EV 2-7534. PROMPT, reliable service.

BLASTING

GILLESPIE BLASTING, EXCAvations, etc. Free estimates. Phone GR 7-2086.

BRICKLAYERS

ALL TYPES OF MASONRY WORK. H. A. (Sandy) Ormiston. EV 4-6777.

BULLDOZERS

BULLDOZING AND CLEARING, road grading and backfilling. The right machine for every job. JOHN D. KISSINGER, JR. EV 3-8425 Days EV 2-3947 Nights

BULLDOZING, BACKFILLING. Free estimate. 4-9634 anytime.

BOB SOUTHWELL, BULLDOZING. Free Estimates. EV 5-1132.

CARPENTERS

HAVE YOUR CARPENTER WORK done now; 20 years' experience. We specialize in repairs, new steps built or repaired, verandas jacked up, fencing and roof repairs, gutters and downpipes cleaned. Phone anytime EV 2-1369.

BUILD, REPAIR ANYTHING. Alterations, finishing, cabinet work. Foundations levelled, jacked up, repaired. Hour or contract. EV 2-4644.

CARPENTER REPAIRS, ALTERAtions, gutters, stairs, tile and cement. H. Pistell. EV 2-8602.

GUTTERS CLEANED AND REpaired, down-pipes renewed. Ph. EV 6-1711.

CARPENTER REPAIRS, GUTTERS, down pipes, steps, cupboards, etc. EV 2-3837.

HOME REPAIRS, CABINETS, steps, gutters and fencing. EV 3-7926.

FRAMING, FINISHING, GENERAL repairs. Nat French. EV 2-4307.

CARPETS AND LINOLEUM

HOURIGAN'S CARPET & LINO. Supplied and installed. Estimates free. 715 Pandora. EV 6-2401.

V.I. FLOOR CENTRE LTD. FREE estimates. EV 4-7814.

CEMENT

P. & D. CEMENT CONTRACTORS. Walks, steps, patios, basements, mastic floors, septic tanks. Work guaranteed. Estimates. EV 4-9793. EV 4-4089.

BIRKETT GUARANTEED CEment work, patios, steps, walks, basements, driveways, foundations, carports. Estimates. Ph. GR 9-2885.

FARMER CONSTRUCTION LTD. GUARANTEED CONCRETE WORK, ROCK BLASTING, SEWERS AND DRAINS, ETC. PHONE EV 4-0511.

H. A. VANDERBYL, CEMENT AND terrazzo tile contractor. Phone GR 9-4241.

CONTRACTORS

Farmer Construction
Repair Department, EV 4-0511.
Prompt Service

G. H. WHEATON LTD.
Repairs Alterations EV 2-2159

HOME REPAIRS, GUTTERS, CEment work. Terms. Eves. EV 4-3530.

HOME BUILDING REPAIRS. H. E. Fowler and Sons Ltd., EV 5-2496.

DRESSMAKING

INVISIBLE MENDING, ALTERAtoins. EV 3-9290.

DRAPERIES MADE, RELINED. slip covers, bedspreads. EV 3-6930.

ELECTRICAL CONTRACTORS

TROUBLE CALLS AND WIRING. C. Gilmore, EV 4-9829.

FLOORING AND FLOOR SANDING

M. & M. FLOOR CO. LTD. FLOOR laying, sanding, finishing. Free estimates. EV 4-0403, GR 9-2093.

V.I. FLOOR CENTRE LTD FREE estimates. EV 4-7814.

FLOOR POLISHING

FLOORS CLEANED, WAXED AND polished. Residential and commercial. Bonded and insured. Highest references. Call Alma Building Maintenance Ltd. at EV 5-9541.

ALL TYPES OF FLOORS EXpertly cleaned, waxed and polished by machines. Homes our specialty. Gregg's, established 1920. EV 4-5023.

HAIRDRESSERS

PRIMROSE BEAUTY SALON
414 Scollard Bldg. EV 3-5331
Hair Coloring Experts

TYRRELL'S BEAUTY SALON
Hair Styling Specialists
609 Courtney Street EV 3-6931

DOMINION HAIRDRESSING Salon, Dominion Hotel. EV 4-4136.

HALF-PRICE PERMS. NEW RAY Beauty, 920 Pandora. EV 4-3644.

36 BUSINESS SERVICES

JUNK HAULED

JUNK HAULED REASONABLE. Kudra, EV 4-1755.

LANDSCAPING

Barker Landscaping
FREE ESTIMATES EV 2-8323

LANDSCAPING, LAWNS, ROCKwork, garden maintenance. Free estimates. Th. Mollmathe, EV 3-1979 after 6 p.m.

LANDSCAPING, LAWNS, ROCK work, garden maintenance. Free estimates. Th. Mollmathe, EV 3-1979 after 6 p.m.

LANDSCAPING, LAWNS, ROCK work, rotovating. Free estimates. F. Micheisen & Co. Phone EV 4-7488. EV 6-2810.

LANDSCAPING, LAWNS, ROCK work, tree service. Free estimates. E. Carlsen. EV 3-6483.

LANDSCAPING, LAWNS, ROCK work, etc. Molhoim. EV 2-0237.

FISH POOLS, LANDSCAPING A specialty. Phone EV 2-7744.

PAINTERS AND DECORATORS

Island Decorators
PAINTERS PAPER-HANGERS
SPRAY PAINTING
CONVENIENT TIME PAYMENTS
Phones:
DAY EV 3-9059 NIGHT EV 2-1479

ATTENTION HOMEOWNERS! WINter rates now in effect. Call Edward Minnie, Painters and Decorators, EV 6-1250. Stucco repairs and painting at reasonable rates. Free estimates and color schemes. Quality materials and workmanship assured.

WEBB & SON
EV 4-6827. Paperhanging, painting. Quick, clean, reliable. First-class workmanship. Thirty years' experience Victoria. Terms if desired.

EV 3-8773. PAPERHANGING, PAINTing. Special rates. First-class work, immediate service. Color schemes, estimates. T. Harker.

GREGG'S PAINT WASHING DEPT. Kitchen, bathrooms, etc. 38 years' experience. EV 4-5023. Estimates.

PAPER HANGING AND PAINTING. Free estimates. D. Smythe. Phone EV 2-3837.

C. T. LONGMAN, DECORATORS, painting, spraying, paperhanging. Free estimates. Phone GR 9-6821.

CALL LANDRY FOR BEST IN painting, remodelling. Lowest prices. Free estimates. EV 5-0114.

JIM SAUNDERS, PAINTING AND DECORATING. GR 7-2174.

INTERIOR, EXTERIOR PAINTING. Free estimates. EV 3-0904 after 6.

G. DAVIDSON, PAINTING, QUICK service. $10 a room up. EV 3-3775.

PAVING

BLACK TOPPING
Parking Lots, Driveways, Walks
Free Estimates — Easy Terms
IDEAL PAVING CO. LTD.
EV 3-7612 Evenings EV 3-8566
615 Courtney Street

O.K. PAVING
Free Estimates, Convenient Terms
760 TOPAZ DAY OR NIGHT
EV 5-1812

SAW AND LAWN MOWER SALES AND SERVICE

IRA BECKER'S SAW SERVICE. Saw and lawnmower sharpening, quality workmanship, fast service. Let us service and store your lawn mower during the winter. We pick up and deliver. 612 Cormorant. EV 4-8742.

PHOTO ENGRAVING

PHOTO ENGRAVING
Half Tone—Line and Color
Engraving—Commercial Art
ISLAND ENGRAVERS
649 Pembroke, Just Below Douglas
Phone EV 2-8831

PLASTERERS

PLASTERING AND STUCCO WORK. Free estimates. K. Gronmyr, phone GR 9-3913.

PLASTERING, STUCCO, STUCCO painting. J. Hamilton. EV 3-3925.

ALL TYPES OF PLASTER AND stucco work. Fred Allen. GR 9-2913.

PLUMBING AND HEATING

BALLAM & RAWLINGS
LIMITED
YOUR PLUMBING AND HEATING CENTRE
Prompt Service
Repairs, Remodelling, New Homes
DOUGLAS ST. AT ROUNDABOUT
Phone EV 4-1641

PITT & HOLT LTD.
J. WELHAM, Prop.
Plumbing, heating, installations, furnace repairs, sheet metal work, oil burners and appliances. Financed under home improvement plan. 602 Esquimalt Rd. EV 3-7413.

S. H. BROWN, REG. PLUMBER. Specializing in repairs, remodelling. Reasonable. 24-Hour. GR 9-5641.

W. A. WILKINSON, PLUMBING service. New work, repairs. Free estimates. 2543 Scott St. EV 5-4712.

C. J. McDOWELL LTD. PLUMBing and heating. 1000 Douglas. Phone EV 3-4138.

ROOFING AND INSULATION

VICTORIA ROOFING AND INSULATION COMPANY
917 FORT
EV 2-2331 EVENINGS, EV 4-4818

GUTTERS DOWNPIPES
Cleaned Repaired and Renewed
EV 3-3915
MODEL SHEET METAL
2010 DOUGLAS STREET

Parker Johnston Ltd.
1514 BROAD ST. EV 3-9181
Roofing. Insulation at its very BEST. Over 40 years combined experience to stand the TEST.

REGAN ROOFING
Phone EV 3-6139

ROOFING, SIDING, INSULATION, ROOF AND GUTTER REPAIRS.
CAPITAL CITY ROOFING
1900 OAK BAY EV 3-5011

TREE SERVICE

SCIENTIFIC PRUNING, SPRAYing, fruit and shade trees, trees felled. Chemical spraying, brush, grass, weeds. Chas. A. Cowie. Tree Surgeons Ltd. (Licenced and insured). EV 2-1676; eves. EV 3-1668.

WASHING MACHINES

KER ELECTRIC, AUTHORIZED Beatty Service. 1119 Fort. EV 2-3429.

WELDING

EXPERT LIGHT WELDING REpairs trailer hitches, etc. Reasonable rates. Evenings, GR 9-3181.

37 PROFESSIONAL SERVICES

ACCOUNTING

ACCOUNTING, BOOKKEEPING services for small businesses. Weekly, monthly, part time. Reasonable. EV 3-3966.

NURSING CARE

PROFESSIONAL NURSING CARE given night, day. Private room. City. No steps. Beautiful surroundings. EV 4-6352.

36 BUSINESS SERVICES

PRIVATE DETECTIVES

VICTORIA'S OLDEST LICENSED and bonded private detectives.
NATIONAL INVESTIGATION AGENCY LTD.
Advice Free and Strictly Confidential. 24-Hour Service EV 4-2814

RESEARCH SERVICE LTD. 650A Yates EV 3-8323 24 Hours

39 PERSONALS

ALCOHOLICS ANONYMOUS
Have you a drinking problem? If you have a sincere desire to stop drinking phone EV 3-0415 or write Box No. 1, Victoria, B.C.

WILL GIVE NICE FOSTER HOME to boy between the age 3 to 5 years. Companionship for little boy. Reply to Mrs. Daly, Box 74, Youbou, V.I., B.C.

LADY, EARLY 50S, NON-DRINKer, to share home with lady. Must be clean and tidy. Working optional. EV 3-8876 after 6 p.m.

LICENCED AND BONDED Investigators leaving for Alberta, 9th October. Will handle any commission. Phone EV 4-2814.

40 BUSINESS PERSONALS

DEAR JO:
At last I've found a dress shop where they let me be myself, frankly styled and sized for people of all dimensions, even mine! (Karolyn's on Estevan).
MARY

BIRKS
JEWELLERS, SILVERSMITHS
Jewellery and silverware skilfully repaired or made over by Birks craftsmen. Silverware repaired and replated. All watch repairing done in our shop and guaranteed for one year. Pearls and beads restrung. Diamonds and precious stone jewellery sold on consignment. Estimates gladly given without obligation.
706 YATES ST. EV 2-4241

FUR REPAIR SERVICE
Remodel, repairs. Call, deliver. Paul, 205 Beach Drive. EV 2-3380.

CALL US FOR A COMPLETE overhaul of your sewing machine. EV 4-3021. Taylor & Co., 816 Fort.

THOUSANDS USE TEENJORE FOR ECZEMA. Lingtan for piles. At Eaton's and all drug stores.

YOUR DOUBLE BREASTED SUIT can be made single-breasted. See Morisse. 2630 Douglas. EV 3-2038.

FRIG COLD WATER SOAP — "Tops" for woolens. Stores.

J. COOPER, TAILOR, ALTERAtions, repairs. 635 Fort. EV 2-4693.

42 EDUCATION

IT'S STILL TIME
to join our small evening classes. Private Lessons and Coaching.
COLLEGE OF LANGUAGES
1044 Burdett EV 2-2688

GOOSEY GANDER
Kindergarten and Nursery School
3937 Lauder Rd. GR 7-3131
Transportation

NEW CLASSES FORMING IN THE subject of your choice. Day and night school. Individual instruction. Call EV 4-8121. Sprott-Shaw School of Modern Business.

CHINA PAINTING AND CERAMICS, small day or evening classes insure individual instruction. Phone EV 5-7910 9-10 a.m., 5-7 p.m.

PRIVATE COACHING IN READing and arithmetic given for children needing extra help in primary grades. Victoria Press, Box 2036.

43 DANCING

ACADEMY BALLROOM DANCING
Register Now for Fall Classes
Private Lessons Daily
1012 Douglas. EV 3-1643

EILEEN'S SCHOOL OF DANCING. Ballet, tap, baton twirling. Baby class. 749 Broughton. Res. EV 3-8247.

60 FUEL

COAL

ORDER NOW
KILN-DRY KINDLING
$8 CD.; $12 1¼ CDS.
PLANER ENDS
$7 PER CD.; $10 1¼ CDS.
12 SACKS DRY KINDLING
DEL. IN BASEMENT, $5

COAL SPECIAL
Victory egg, $18.35 per ton
Victory lump $19.35 per ton

HARKNETT FUEL LTD.
EV 4-2647 — EV 4-9381
2333 GOVERNMENT

McLEOD RIVER HARD COALS

	Ton	½-Ton
LUMP	$25.30	$13.15
EGG	$24.75	$12.90
NUT	$19.25	$10.15
STOKER McL. AND COMOX	$19.25	$10.15
COMOX COBBLE	$22.85	$11.95
COMAC FURNACE MIX	$20.40	$10.70

KIRK COAL
917 Esquimalt Road
Phones: EV 2-8381 · EV 5-1222

WHY SLAVE WITH WOOD?
CLEAN ALBERTA SOOTLESS
DIPLOMAT COAL
Ideal range. Nut, $16.00 ton; egg, $18.25; lump, $19.35. Bags kindling. Pres-to-Logs.

RICHARD HALL & SONS
746 FORT ST. EV 4-1431

WOOD AND SAWDUST

Free—Wood—Free
Hauling Charges Only.
CEDAR WOOD
Dry 12" Cedar
3 Cords $5.00

Ideal Fuel Co. Ltd
2735 Bridge St.
Phone EV 2-2832 EV 2-4622
OPEN 8 A.M. - 8 P.M.

SPECIAL 1 CORD SALE
Hand-picked 12" dryland Douglas fir. This is the only dryland wood. Never in the water. Heavy blocks and slabs.
1 Cord $7
2½ Cords $13
HILLCREST FUEL
Days — EV 4-3015 — Eves.

Honeymoon Bay Fuel
100% fir blocks and slabs, 12"; excellent quality. 2½ cords, $12. Bone-dry, hand-loaded fir, 2 cords, $15. Dry shavings, 2 units, $8.50. EV 4-8725.

WOOD
1½ cds. $9.00 2 cds. $12.00
ASSOCIATED LUMBER AND BUILDING SUPPLIES LTD.
210 ESQUIMALT ROAD
EV 4-2112 EV 2-6811

KILN DRY
FIR PLANER ENDS
Hand-picked 2x4, 2x8, etc.
1 Cord $7 — 2 Cords $12
EMPRESS FUEL — EV 3-6925

FIR SAWDUST SALE, 100% DRY coarse fir. 3 units, blower, $14. Bulk sawdust, 2 units, $8. Fir wood, dry and clean, 2½ cords, $12. Phone EV 4-9058.

DRY FIR WOOD SALE
Dry fir split wood, 2½ cords $10. No junk. Dry fir kindling wood. 1 cord $5; 2 cords $8. EV 4-9058.

PRES-TO-LOGS
In driveway, 60, $5.90; 120, $9.90; 240, $19. EV 2-8395 anytime.

2 FT. MILLWOOD FOR DRUM furnace or fireplace. 2½ cords only $10.00. O.K. Fuel, EV 4-2452.

60 FUEL

BONE DRY FIR
Save on Splitting
Good for All Round Use.
Stove Lengths
ABSOLUTELY NO CEDAR.
2½ CORDS $11.00
5 CORDS $20.00
Dry Planer Ends
2x4, 2x6, 2x10, etc. 1-ft. to 4-ft. lengths.
2 Cords, Only $10.00
Fir Sawdust
2 Units, Blower, $12.00
Agricultural Sawdust
2 Units $6.00
Dry Shavings
2 Units $6.00
IMMEDIATE DELIVERY
O K. FUEL CO.
760 TOPAZ
EV 4-2452 EV 5-1812

WOOD — WOOD
12" medium slab and block wood. All fir—guaranteed no cedar.
2½ Cords $11.00
5 Big Cords $20.50
1 Cord Planer Ends $7.00
2½ Cords Bark ..$17.00
Agricultural Sawdust and Hog Fuel
SPECIAL PRICE ON NOW
IDEAL FUEL CO. LTD.
2735 Bridge St.
PHONE EV 2-2832
OPEN 8 A.M. - 8 P.M. — EV 2-4622

HAND PICKED FIR MILLWOOD
2½ Cords $14.00
DRY FIR MILLWOOD
1 CORD......$10.00
2 CORDS....$19.00
DRY FIR SHAVINGS
3 UNITS $9.00

EMPIRE FUEL LTD.
739 PANDORA AVE. EV 2-3424

EXTRA SPECIAL ON FIR WOOD AND SAWDUST
Trucked From Up-Island Fir Slabs and Blocks:
2½ Cords......$11.95
5 Cords..........$23.45
Good, Coarse Fir Sawdust:
By Blower, 2 Units $12
By Bulk, 2 Units $9
Buy Now while it Lasts.
If Not as Advertised Money will be Refunded.
BEST FUEL CO.
Phone EV 4-5524

ATTENTION, CUSTOMERS!
AVAILABLE AGAIN! DRYLAND FIR MILLWOOD OF PREWAR QUALITY—LARGE BARKY SLABS MIXED WITH BLOCKS. DRY ENOUGH FOR IMMEDIATE USE. EVERY PIECE HAND LOADED!
2½ CORDS, ONLY $12
IMMEDIATE DELIVERY
N.B.—This price in effect for one week only. Buy now! Wood will be scarce this winter.
COLWOOD FUEL CO.
Day or Night
GR 9-2347

DRY WOOD HALF PRICE
Stove Lengths, Medium Size Block and Slab.
Easy To Split
NO CEDAR WHATEVER
Good for Kitchen, Heater, Furnace or Fireplace.
No Sawdust or Rubbish.
2½ CORDS $8.00
5 CORDS $15.00
Immediate Delivery
WHOLESALE FUEL
EV 5-7611

DRYLAND FIR WOOD SALE
No. 1 Douglas fir wood, thick bark slabs mixed with inside blocks.
2½ Cords $12.00
Bone-dry fir, hand picked 1 cord $8 - 2 cords $14
Phone EV 2-3834 Eves. EV 3-1973
Island Fuel Supply Co.

Special — Special Alaska Fir Sawdust
COARSE AND SCREENED ESPECIALLY FOR FURNACE.
2 UNITS, BLOWER....$10.00
4 UNITS, BLOWER....$19.00
Wholesale Fuel
EV 5-7611

WOOD SALE!
MILLRUN MILLWOOD, MOSTLY INSIDE PIECES, LOT OF IT DRY ENOUGH FOR IMMEDIATE USE.
2½ CDS. $8, 5 CDS. $15
IMMEDIATE DELIVERY
COLWOOD FUEL CO.
Day or Night
GR 9-2347

IMMEDIATE DELIVERY
DRY CEDAR BLOCKS
Handpicked to eliminate sawdust and rubbish. Inside blocks and slabs in 12" length. This wood is guaranteed dry enough for immediate use. Highly recommended for kitchen stove, kindling and for furnace wood.
1 Cord $3.50 2½ Cords $6.00
SOOKE FUEL - EV 2-2211

KILN DRY 100% FIR PLANER ENDS
2x4, 2x6, 2x8, etc. 12" lengths. Hand picked, no rubbish.
1 Cord $7 — 1½ Cords $10.
SOOKE FUEL, EV 2-2211, EV 3-8028

SPECIAL DISCOUNT
Immediate Delivery
AGRICULTURAL SAWDUST
2 UNITS - $5.00
SOOKE FUEL — EV 2-2211

FEATURING DIPLOMAT LUMP $19.35; egg $18.35; nut $16.00. Also kindling and millwood. Cameron Active Fuels Ltd., 723 Cormorant. EV 3-3121.

BONE-DRY 12-IN. CEDAR, 2½ cords only $6.00. OK Fuel. EV 4-2452.

BONE-DRY CEDAR BLOCKS, clean, 3 cds. $8. Kudra, EV 3-5885.

ALL FIR BARK IMMEDIATE DElivery. 2½ cds. $13.50. EV 4-1755.

BONE DRY FIR PLYWOOD KINDling. 2½ cds. $8.50. Kudra, EV 3-8885

The Best Car Buys Are in Your Hands Right Now . . . Check Through the Big Selection of Classified Ads

WINTERPROOF YOUR HOME NOW!

Building Supplies

STEWART & HUDSON LTD.

EVERYTHING FOR THE BUILDER

GOOD WEATHER AHEAD

You still have lots of good weather ahead to winterize your home. Even small improvements add tremendous re-sale value to your home. Every $100 spent on improvements increases re-sale value by $300.

START WITH THE ROOF

Get durable protection and glamorous beauty with popular Duroid shingles in latest western colors and blends. Choose from at least 21 colors. Duroid shingles are fireafe—permanent and easy to apply. Save on these low prices, all No. 1 Quality.

HEXAGON PATTERN, 100 sq. ft. $10.95
SQUARE TAB PATTERN, 100 sq. ft. $11.95
Other roofing accessories too
2-ply rolls, 100 sq. ft. $4.00
3-ply rolls, 100 sq. ft. $4.85
90-lb. State Surface roll $6.95
Here's a saving on new 60-lb. medium weight slate surface roofing available in red or green.
Per roll, only $4.95
Pjain Building Paper, 400 sq. ft. $2.10
Sidney Tarpaper, 400 sq. ft. ... $3.00
Permax Building Paper, 400 sq. ft. $2.85
15 lbs. Black Felt, 400 sq. ft. .. $5.60

ROOFING SPECIALTIES

Liquigum Roofing Perservative, apply it cold from the can.
1 gallon, $1.95 5 gallons, $8.65
Fibregum Patching Gum,
Quart 69c Gallon $1.58
Black Shingle Paint, a good perservative for cedar shingles — rough boards, etc.
Gallon $1.65 5 Gallons $6.70
Exterior Concrete Waterproofing
1 Gallon $1.60 5 Gallons $6.95

MODERNIZE WITH CEDAR

Yes, join the trend to a modern exterior with Cedar Siding—either in thick horizontal siding or modern vertical siding.
Now you can have these sidings in either rough face or smooth face for better looking exteriors.

Forest Siding	Quality	Supreme
¾x8 size, 100 ft.	$ 6.80	$ 9.40
¾x10 size 100 ft	$ 8.30	$10.30
¾x12 size 100 ft.	$10.50	$12.50
Ranch Panel		
1x8 size 100 ft.	$10.50	$16.80
1x10 size 100 ft.	$10.50	$16.80

LET'S GO FENCING

After these welcome rains its easier to dig post holes. Rent a post hole digger—per day only 50c—look over our large selection of reddi-cut fences—prices include nails and all ready to assemble.
Economy Picket Fence, 3'6" high, foot 37c
Quality Picket Fence, 3'8" high, foot 42c
Log Cabin Rail Fence, 3' high, foot 25c
Log Cabin Rail Fence, 4' high, foot 32c
Basket Weave Fence, 3' high, ft. 33c
Basket Weave Fence, 2' high, ft. 42c
Send for free illustrated folio fence designs.

STEWART & HUDSON LTD.
405 GORGE ROAD
EV 2-2171 — EV 2-2612
OPEN ALL DAY SATURDAY

BUILDING SUPPLIES

Quality Supplies for Every Job

Shop us first for all your home improvement needs . . . and save. Top-grade supplies cost less here. A complete stock of everything.

CABINETS
PLYWOODS
FOLDING DOORS
STORM DOORS & GLASS DOORS
SASH
WOOD - ALUMINUM
STEEL - STORM
FREE ESTIMATES
BUDGET TERMS

BUILDERS' SASH & DOOR LTD.
QUALITY LUMBER AND BUILDING SUPPLIES
880 GARBALLY RD. EV 2-3171
Turn South off Gorge Road

Insulation

Be Winter Wise with Insulation from EATON'S

Don't let precious heat escape from your home through lack of insulation. Choose top quality insulation today from EATON'S, and, if you wish, install it yourself! We carry a large selection of Zonolite loose fill. Insulfelt loose fill and batts that can be quickly and easily installed. You will save on fuel this winter when you seal in the heat, keep out the cold, with insulation from EATON'S. Hardware, Lower Main Floor. Phone EV 2-7141.

T. EATON CO. LTD.

Building Supplies

STEWART & HUDSON LTD.

EVERYTHING FOR THE BUILDER

PLAN INSIDE JOBS NOW

for the fall and winter months. It is interest and profitable to fix up the interior of your home—basement or attic. You can have fun building a rumpus room, choose from our large selection of wallboards. Wallboards are quick and easy to apply—many are prefinished.

Simpson Insulation Board, 4x8x⅜ $1.80
Simpson Insulation Board, 4x7x⅜ $2.10
Simpson Insulation Board, 4x8x⅜ $2.40
Gyproc Fireproof Board, 4x8x⅜ $1.73
Gyproc Fireproof Board, 4x7x⅜ $2.02
Gyproc Fireproof Board, 4x8x⅜ $2.30
P.V. Hardboard "B", 4x8x¼ .. $3.40
P.V. Hardboard "B", 4x8x¼ .. $3.04
P.V. Squaretex, 4x4x¼ $1.92
Decorative Ceiling Tiles all-white painted—tongue and groove joints, 12x12, 12x24, 16x16, 16x32, ½" thick.
Per square foot 14½c
Sylvacord Plwood, 4x8x¼ $8.64
Etchwood Plywood, 4x8x5/16 .. $8.16
Weldtex Plywood, 4x8x⅜ $8.96
Frontierply Plywood, 4x8x¼ .. $5.28
Mahogany Plywood, 4x8x¼ $4.96
Mahogany Vee-Groove, 4x8x¼ .. $5.92
Mahogany Plywood, 4x8x¼ .. $13.44
Many other unlisted items.

INSULATE NOW — SAVE

Zonolite Loose Fill Insulation. Bag covers 26 sq. ft. Only $1.55
Gyproc Wool, 2", 70 sq. ft. .. $4.94
Fiberglass, 75 sq. ft., roll $5.29
Aluminum Foil Insulation—double-faced for walls, ceilings, floors.
250 sq. ft. roll $6.95
4 rolls (1,000 sq. ft.) $24.00

WEATHERSTRIPPING WE HAVE

Vinyl Rubber on Wood.
3-pc. sets $1.45
Metal and Rubber, 2 per sets .. $1.39
Metal Covered Door Sills $1.25
Rubber Gasket, 17 ft. $1.00
Foammaster Weatherstrip Set .. 75c
Aluminum Threshold Vinyl Insulation $4.25
Clear Plastic, 6 Mill 72" wide, ft. 25c
Clear Plastic, 4 Mill 72" wide, ft. 18c
Aluminum Self-Storing Combination Screen and Storm Doors, each $46.50
You will find a large, complete selection.

LINO FLOOR TILES

The most complete selection available in modern Flamenco and Cascade Patterns. Quality has not been sacrificed at these low prices and there's a color to suit every need, all meet NHA standards.
9"x9" tiles, each 12c
See us for complete supplies of Monamel paints and varnishes—builders hardware and tools—drain tiles — cement, wood and metal mouldings and all builders supplies.

STEWART & HUDSON LTD.
405 GORGE ROAD
EV 2-2171 — EV 2-2612
OPEN ALL DAY SATURDAY

M-W DO IT NOW!

If you are planning to winterize your home here are some timely suggestions:

SISAL GLAZE
Storm window material made from clear plastic. 5 mil weight. Per sq. ft., 9c.
10 mil weight. Per sq. ft., 18c.
Available in 36" width and 42" width.

WEATHERSTRIP
All kinds and types of Weatherstripping for Doors and Windows, Thresholds, etc. Give us a call.

INSULATION
Zonolite — loose fill 25 sq. ft. at 2" thick—per bag, $1.55.
Spintex — The superior Rock Wool in Batt form—clean, easy to handle. 90 sq. ft. to the carton—each $6.35.

The Moore-Whittington LUMBER CO. LTD.
Turn West at the Roundabout Two Blocks Down Hillside
2614 BRIDGE ST. EV 3-7106

FOR IDEAS AND SUGGESTIONS ON HOW TO WINTERIZE YOUR HOME—CHECK THE ADS ON THIS PAGE.

Building Supplies

WHERE TO GET IT!

"FOREST" CEDAR SIDING AND "RANCH-PANEL"

"Forest" Cedar Siding combines beauty, strength and economy. It offers ease of application and a choice of finish.

Where low-cost beauty and protection are needed 'quality' RANCH PANEL SIDING is the ANSWER!

MADE BY British Columbia Forest Products Ltd.

DEALERS

R. A. GREEN LUMBER CO., LTD. 2891 Douglas Street
PARKER JOHNSTON LTD. 1314 Broad Street
ISLAND BUILDING SUPPLY CO. 575 Gorge Road
STEWART & HUDSON LTD. 405 Gorge Road
SHAWNIGAN LUMBER YARDS LTD. 2000 Government Street
CUBBON BUILDING SUPPLIES 1720 Cook Street
MOORE-WHITTINGTON LUMBER CO., LTD. 2614 Bridge Street
BUTLER BROS. SUPPLIES LTD. Keating Crossroad
DOMAN'S LUMBER 285 Bay Street
JOGINDAR LUMBER CO., LTD. 1080 Goldstream
BUILDERS' SASH & DOOR, LTD. 880 Garbally Road
VICTORIA RETAIL LUMBER YARD, LTD. 1901 Government Street
ASSOCIATED LUMBER & BUILDING SUPPLIES, LTD. 210 Esquimalt Road
SAANICH LUMBER YARDS, LTD. 2041-5 Douglas Street
LANGFORD BUILDING SUPPLY LTD. Island Highway
MITCHELL & ANDERSON LUMBER CO., LTD. Sidney
SLEGG BROS. Sidney
SOOKE BUILDING SUPPLIES LTD. Sooke
RICHARDSON BROS. Sooke

Building Supplies

"FOREST" CEDAR SIDING

WHAT IS FOREST SIDING?
Made of dry 1½" stock in 10 and 12-in. widths, "FOREST" siding is a new type of siding obtained from specially selected cedar logs sawn to show the beauty and character of knots, burls, etc.

APPEARANCE?
For homes and buildings where a distinctive appearance is desired, enhanced by heavy shadow lines. Sound intergrown knots ranging in size from 2-inch in 6-inch widths to 4-inch in 12-inch widths add to the rustic appearance of this grade.

WHAT ARE ITS QUALITIES?
"FOREST" siding, with its substantial thickness and greater wood volume, adds to the structural STRENGTH and solidity of the building. The design of "FOREST" siding ensures a tight weather seal at the lap which, together with its thickness and flush-to-base principle, makes excellent material from the INSULATION standpoint.

HOW IS IT APPLIED?
As easily and quickly as common shiplap. Each piece of "FOREST" siding fits snugly on the one below and requires only one mitre cut.

Manufactured by BRITISH FOREST PRODUCTS LTD.
VICTORIA SAWMILLS DIVISION
Manufacturers of—
Fir, Hemlock and Cedar Lumber
Products
Plywood
Cedar Shakes
PRES-TO-LOGS
371 GORGE ROAD E.
PHONE EV 5-3331

For Your BUILDING NEEDS!

Lumber, Wallboards, Plywood, Insulation, Builders' Hardware, Roofing and Building Papers

R. A. GREEN LUMBER CO. LTD.
2891 Douglas
Phone EV 5-9774

COLD, DAMP WINDY WEATHER IS ON ITS WAY!! CHECK THIS PAGE FOR ALL YOUR NEEDS.

Building Supplies

"RANCH-PANEL"

the handsome new siding designed to give "NEW" natural beauty to your home, inside and out!

ONE LOOK—
and you'll want to RANCH PANEL RIGHT AWAY

You'll want to be first to "RANCH PANEL" your home the very moment you get your first look at this distinctive new siding. Sawn from specially selected cedar logs and graded to accentuate the naturally beautiful markings of British Columbia cedar, new "RANCH PANEL" provides a delightfully different, unmistakably modern look wherever it's used. "Ranch Panel" is the recessed batten vertical cedar siding. "Ranch-Panel" is made in

Two Grades:
"Supreme"
and
"Quality"

Two Dressings:
Sawn
or
Smooth Face

Two Widths:
8-Inch
or
10-Inch

WHEN YOU BUY SPECIFY "RANCH PANEL"

by COLUMBIA PRODUCTS LTD.

When You Buy
Specify
"FOREST"
CEDAR SIDING
or
"RANCH-PANEL"
ROAD E.
EV 5-3331

LUMBER

Timber . . . of any description.

LUMBER - SIDING
DIMENSION - SHIPLAP
PLYWOOD

Special Consideration Given to Contractors

For Fast Delivery
Lower Prices
DIAL EV 3-3821

ROCK BAY LUMBER Co. (1954) Ltd.
327 Catherine

Contractors

KASAPI Company

A COMPLETE BUILDING SERVICE!
COMMERCIAL
RESIDENTIAL
2020 Douglas
Phone EV 5-5614

Carpets and Linoleum

English Inlaid and Embossed Linoleum
Price
$1.44 to $2.25
a sq. yd.
Large selection of Carpeting priced from $3.15 a sq. yd.

HOURIGAN'S CARPET & LINO LTD.
715 PANDORA AVE. EV 6-2401-2

Cement

P & D CEMENT CONTRACTORS

WALKS - STEPS
PATIOS - BASEMENTS
MASTIC FLOORS

Work Guaranteed
FOR ESTIMATES, PHONE
EV 4-9793, EV 4-4089

Draperies

DRAPES FOR BEAUTY AND WARMTH

Cosy and Draft-Proof!

Now is the time to order your new drapes. Remember: You can have quality decorator workmanship at department store prices. Our custom drapes are hand-tailored. We also make vallances to your design and supply all material for the traverse rods.
All guaranteed and on easy, easy budget terms; the complete installation.
The samples are displayed in our shop or in your home, at no obligation to you whatever.

"PARKERS"
850 FORT STREET EV 5-7242

Excavating

EXCAVATING

TRUCKS - BULLDOZERS
SHOVELS - DIGGERS
COMMERCIAL
RESIDENTIAL
INDUSTRIAL

CHEW Excavating Ltd.
GR 9-3068
4846 West Saanich

Loans

Be Money Wise with a Budget Charge Account at EATON'S

Whether you are winterizing your home, redecorating or furnishing a new home, you can enjoy the newest way to buy at EATON'S. Open a Budget Charge Account, which combines the advantages of a Budget and the conveniences of a Charge. Now you can budget-buy by just saying "Charge it." Your monthly payments will vary in ratio to your purchases . . . automatically. This means no time consuming extra trips to accounts office. Just "Charge it" to your new Budget Charge Account.
EATON'S Accounts Office, Third Floor

T. EATON CO. LTD.

GET YOUR HOME READY NOW—
COLD WEATHER AHEAD.
CHECK THIS PAGE FOR MEN AND MATERIALS FOR ALL YOUR NEEDS.

Flooring

M. and M. FLOOR CO. LTD.

LAYING
ALL TYPES SUPPLIED, LAID AND FINISHED.

SANDING
OLD OAK AND FIR FLOORS SANDED AND REFINISHED AS NEW.

FINISHING
FINISHED BY EXPERT CRAFTSMEN . . . OUR MEN, OPERATING THE LATEST EQUIPMENT AVAILABLE, GUARANTEE A JOB THAT "WE BELIEVE IS UNEQUALLED IN THE CITY."

CALL EV 4-0343
Day or Night
Al Mezzer - Jack Marson
EV 4-0403 GR 9-2053
Warehouse: 2903 Douglas at Topaz

Painting and Decorating

ISLAND DECORATORS

PAPER-HANGING
PAINTERS
SPRAY PAINTING
Convenient Time Payments
PHONE
DAY — EV 3-9059
NIGHT — EV 2-1479

PAINTING

Winter Rates now in effect. Call Edward Minnie

PAINTERS and DECORATORS
EV 6-1250
Free Estimates
Quality Materials and Workmanship Assured!

Paving

HAVE US BLACKTOP

your Driveway or Parking Area while suitable weather lasts.

DON'T DELAY! PHONE TODAY!
FREE ESTIMATES
PROMPT SERVICE
SUITABLE TERMS

O.K. PAVING Company
DAY OR NIGHT PHONE
EV 5-1812 - EV 4-3452

Storm Windows and Doors

Condensation?

ALUMINUM STORM WINDOWS AND DOORS
CALL
HUMPHREY WINDOWS LTD.
751 DISCOVERY
EV 2-4612

Plumbing Heating and

HEAT! HEAT! HEAT!
MAN
We've Got It!
"KUMFORT"

Furnaces are completely automatic . . . fingertip control provides lots of heat . . . with no work!

KUMFORT AUTOMATIC FURNACE UNITS ARE GUARANTEED AND ANSWER EVERY DEMAND OF EVERY SIZE HOME (WITH OR WITHOUT BASEMENT). THEY PROVIDE YOU WITH HEALTHY, CONTROLLED ATMOSPHERIC COMFORT WITH:

Utmost Economy
Scientific Efficiency
Lasting Durability

PRICED FROM $600

Convenient terms can be arranged. Call in today for free estimates on having

Complete Home Comfort With Kumfort In Your Home Serving B.C.'s requirements for over 25 years.

KUMFORT HEATING
SALES & SERVICE LTD.
620 Queens Avenue EV 5-5541
DAY OR NIGHT

Learn the Quality and Value of CYCLOS and Lincoln OIL or GAS HEATING

Get full particulars from your dealer or phone GR 9-1151
The Local Factory
Ask for a FREE ESTIMATE

CYCLOS MFG. CO. LTD.
Makers of Cyclos Oil Burners and Furnaces and Cyclos Long Life Automobile Mufflers

PLUMBING
PITT & HOLT
J. Welham, Prop.

GAS PANELRAY HEATING
FURNACE REPAIRS
SHEET METAL WORK
AIR CONDITIONING
OIL BURNERS
HARDWARE AND PAINTS

PHONE EV 3-7413

PITT & HOLT
Plumbing and Heating
602 Esquimalt Road

Roofing

HAVE YOUR ROOF AND GUTTER WORK DONE NOW!
20 Years' Experience
REASONABLE PRICES
PHONE ANYTIME
EV 2-1369

Be Winter Wise with New Roofing from EATON'S

Leaky, loose roofing can cost you money. Save fuel, save heat, and add to the value of your home by checking, then repairing old roofing. Choose from the large selection of rolled Duroid roofing and asphalt Duroid shingles at EATON'S. To save you even more money, rolled roofing comes complete with nails, cement and directions for installation; shingles come with directions. Re-roof, re-decorate at the same time. Choose from 18 colours.
EATON'S Hardware,
Lower Main Floor. Phone EV 2-7141

T. EATON CO. LTD.

Roofing and Insulation

ROOFING SIDING

GUTTERS AND INSULATION
WALL TILE
FLOOR COVERING
20 Years' Satisfaction
PHONE EV 3-5911
FOR FREE ESTIMATES
TERMS
Nights: EV 2-9594, EV 4-1548

CAPITAL CITY ROOFING COMPANY
"THE ONE STOP"
1920 OAK BAY

Weatherstripping

Be Winter Wise with Weatherstripping from EATON'S

Save Heat . . . and save on winter fuel bills the EATON way. Winterize your home with top quality weatherstripping designed to suit every home, every need. At EATON'S you will find foam rubber, plastic, rubber, aluminum, clay-type, brass, felt and tape-type weatherstripping to keep out draughts from under and around doors, windows, mouldings. Make your home heat-tight . . . and enjoy a warm, comfortable and economical winter with weatherstripping from EATON'S.
EATON'S Hardware,
Lower Main Floor. Phone EV 2-7141

T. EATON CO. LTD.

Tree Service

SAVE Your TREES

A Complete Scientific Tree Service!
PRUNING and SPRAYING

LARGE SHADE AND ORNAMENTAL TREES
FRUIT TREES
TREES FELLED
CHAIN SAW
FERTILIZING (Liquid and Dry)
LAWNS DE-WEEDED

CHARLES A. COWIE
TREE SURGEONS LTD.
PHONE EV 2-1676, EVES. EV 2-1668
24-HOUR SERVICE

61 BUILDING SUPPLIES

"M - W"

ETCHWOOD and WELD TEX

Precision Cut Squares

SPECIAL CLEARANCE

11x11 and 15x15 12c per sq. ft.

Good for that ceiling or feature wall in that rumpus room, den or living room.

THERMADOR MASTERPIECE

Built-in kitchen cooking units. Stock clearance at 25% discount, while they last.

THERMADOR

The original built-in true quality at a substantial saving. Stainless steel, turquoise and copper colored in stock.

STRUCTURAL GRADE PLYWOOD

Similar to factory grade. 4x8x⅝. Per sheet $7.80

DOWNSPOUTS

2"—10' lengths. Each $1.60

DOWNSPOUT ELBOWS

2". Each................35c

FIBERGUM

Pints. Each............43c
Quarts. Each..........73c

And a COMPLETE SELECTION of the BEST WEATHERSTRIPPING AVAILABLE for Doors and Windows.

Remember — Lots of Free Parking

The Moore-Whittington LUMBER CO. LTD.

Turn West at the Roundabout Two Blocks Down Hillside
2614 BRIDGE ST. EV 3-7106

SHAWNIGAN LUMBER YARDS LTD.

2000 Government St.
"Quality at the right price"

BEAUTY PANELS FROM AMERWOOD OF CANADA

These panels are pre-finished under pressure with a new "Super Micro-seal Process." The finish extends right through the decorative ply. In addition these satin-finished panels are burnished with a special wax leaving a velvety texture of unsurpassed smoothness and beauty. Stocked in the following imported and Canadian woods, all 4'x8', ¼" thick, random-grooved:

African flat sliced mahogany, per sq. ft. ....44 cts
Canadian birch, per sq. ft. ..38½ cts
African flat sliced knotty mahogany, per sq. ft. ....44 cts
Canadian maple, per sq. ft. ..38½ cts
Takita (from French Equatorial Africa), per sq. ft. ..35½ cts

We invite you to come in and see and feel the finish on these beautiful panels.

JUST ARRIVED

New stocks of clean fir gutter:
4"x4" clear, O.G. pattern, lengths to 40', per lineal foot ....40 cts
3"x4" clear, O.G. pattern, lengths to 40', per lineal foot ....31 cts

GUTTER ACCESSORIES

3" galvanized downpipe, 10' lengths, each $1.60
3" galvanized downpipe elbows, each ....35 cts
1½" metal downpipe nipples, each ....45 cts
Metal downpipe clips, each ....7 cts
Metal leaf stoppers for your gutter downpipe, each ....50 cts
Duro gum for sealing gutter joints, etc., per pint ....36 cts

LUMBER

Our stocks will soon be back to normal. Bring in your list for free estimate.

Parking No Problem

SHAWNIGAN LUMBER

"At the BAPCO paint sign."
EV 2-7261.

R. A. GREEN Lumber Co. Ltd.

2801 Douglas St. EV 5-9774 & 5

HOME IMPROVEMENT LOANS—DO IT NOW

BERRY METAL GARAGE DOORS
LUMBER - MILLWORK
BOAT LUMBER
MARINE PLYWOODS
INSULATION.

SERVICE RIGHT NOW

READY MIX CONCRETE BUTLER BROS.

Agents for "Lafarge" Cement

PHONE DIRECT for PROMPT SERVICE

DELIVERY 6 DAYS A WEEK

GR 4-1121

CLEARANCE SALE

All new, dressed stock, to clear 1x6, 1x8 shiplap; also 2x2, 2x3, 2x4, 2x6, 2x8, 2x10; also 1x4, 1x8, 1x10 S4S boards. $30 B.M. Must be moved. Immediate delivery.
KUDRA. 750 Market St. EV 3-8885

61 BUILDING SUPPLIES

SALE

FREE DELIVERY

YARD CLEARANCE OF LUMBER

CASH DISCOUNTS

SPECIAL DEALS ON PREPAID ORDERS

FRESH STOCK

S4S OR S2S

2x3, 2x4, 2x6, 2x8 ....$85.00
2x10 and 2x12 ....$95.00
1x3, 1x4 1x6, 1x8, 1x10 and 1x12; 4x4, 5x5 or 6x6 fir or cedar; 6x8 fir.

ALL PLYWOODS

FENCING

All lumber for 50-foot Picket Fence, complete $14.50
Everything in Building Supplies.

NOTHING DOWN

Up to 36 months to pay for purchase $30 to $3,000 home improvements. Five plans.
Open from Monday to Saturday including Wednesday, 8 a.m. to 5.30 p.m.

ASSOCIATED LUMBER AND BUILDING SUPPLIES
210 ESQUIMALT ROAD
EV 4-2112; EV 2-6311
EVES. GR 9-5921

NOW IS THE TIME

Repair that furnace which needs attention—We have furnace liners. Come in and browse.

Fire bricks and slabs. Fire clay and Devil's Putty. Brick and Mortar. ALBITOL, a cement additive that will ensure a permanent bond between old concrete and new, from any thickness down to featheredge. Stepping stones, 12x12, 12x16 and 12x20 from 65c.

Open Saturday till 1 p.m. Customer parking lot.

Come in and browse.

Enjoy your symphony at moderate cost. Book a season ticket.

ISLAND BUILDING SUPPLY COMPANY
575 GORGE ROAD EAST
Phone EV 2-5178
Opp. B.C. Electric Bus Depot

CUBBON BUILDING SUPPLIES

1720 Cook St. EV 5-5821

Bargains in lots of 1,000 BM or more
1x8 Economy Shiplap $40.00
2x4 Economy $35.00
2x6 and 2x8, Millrun, S2E in 12' and 14' lengths only $75.00
2x3 2x6, 2x8 in 6' lengths $40.00
2x4 in 6-foot lengths $50.00
Door Jamb, per set $3.95
4x4 Cedar Gutter, per foot 24c
8' long Core Slabs, each 23c
¼" 48x96 Hardboard, each $3.04
¼" 48x96 Hardboard, each $2.40
½" 36x96 Unsanded Plywood $3.00
⅝" 36x96 G2S Plywood $5.28
⅞" 36x96 G2S Plywood $6.00
Pick up your Pres-To-Logs on your way home, no waiting, each 9c

OPEN ALL DAY SATURDAY EV 4-4411

FENCING FOR LESS

50' COMPLETE $15.50

Specialty Plywoods
4-x8', per sheet....$4.50

ESTIMATES

For basement or attic rooms.

Combination Screen Doors $14.00
12'x20' Garage complete $146.50

3 CARRIER LOADS OF THIN BOARDS. $20.00 A LOAD.

Saanich Lumber Yards
Open ALL DAY SATURDAY
3041 Douglas Street EV 5-2486

Shop Where Your Dollars Go Farther.

Complete Builders' Supply.
Hardware Paints Plywood

3 x8 sheets Mahogany, each $1.59
4 x 8 ½" G1S, each $6.73
4 x 8 ⅜" G2S, each $6.89
4 x 8 ¼" Poplar, each $4.42
4x12 ½" Marine G1S, each $10.15

SEE OUR POWER TOOLS.

Dimension Lumber and Shiplap.

Open Saturday 9 a.m. to 1 p.m. Lots of Parking Space.

ROCK BAY LUMBER CO. LTD.
EV 3-1821 327 Catherine St.

BUILDERS SASH & DOOR LTD.

350 Garbally Road EV 2-3171

Wood, steel or aluminum sa ; glass and glazing. Frames, Doors of all types; Millwork; Cabinets; Hardwoods Plywoods are all still available. There are some shortages and delays, bu we are filling all orders as quickly as possible.

"STYROTILE"
Complete stock
All tile and trim
Cements and cleaners
VICTORIA ROOFING and INSULATION COMPANY
917 Fort St.
EV 2-2331 Evenings EV 4-4815

ALL MATERIALS FROM GREENhouse. Doors, windows, plumbing pipe, brick, also used lumber. EV 5-3160.

1x6, 1x8, 2x3, ALSO 12x12 TIMBERS cheap Kudra EV 3-8885.

62 FURNITURE

2 only, mahogany mirrors, 28x42, each $25.00
Blonde mahogany coffee table, 24x48 ....$22.50
Single walnut fernery........$4.50
Trilight lamps, complete........$10.00
Chesterfield only $15.00
4'6" walnut panel bed, complete $30.00
Walnut vanity with mirror, suitable for desk $22.50
4-piece walnut-finish bedroom suite $79.50
French provincial love settee, as new $95.00
3-piece green sectional suite..$69.50
Studio lounge, green velour, box and back........$39.50
Davenport, good condition $39.50

HOME FURNITURE
825 FORT ST. EV 2-5138

GROUP SCOOP $589

3 rooms of beautiful furniture, all grouped together. Takes the guesswork out of buying, and saves you money too. Come see this "GROUP SCOOP." . . . at

HUMBER'S
Warehouse . . . Bastion St.
"Furniture of Romance"

HOLLAND BROS. & CO.
NEW AND USED FURNITURE
824 Fort Street Phone EV 3-0913

SPECIALS

Solid walnut china cabinet....$42.50
Wooden kitchen table and 4 chairs $22.50
Reclining armchair as new..$65.00
Drop-leaf gate-leg table in walnut $29.50
Solid walnut drop-front desk with two drawers........$49.50

Mr. and Mrs. 5-piece bedroom suite, as new $150
2-piece chesterfield, as new ..$95
Chrome table and 4 chairs ..$33
Rangette, good condition $33

PANDORA FURNITURE
1050 Pandora EV 3-6319

YOUR MATTRESS OR BOX spring can be rebuilt into a sanitary comfortable sleeping unit. Or we will supply new mattresses or box-springs built to your own specifications. All work guaranteed. EV 4-4925.
ATLAS MATTRESS CO. LTD.
2714 Quadra at Hillside

HIDE-A-BED — APPLY 214 WILDwood, upstairs, after 6.

Television for Friday

Programs subject to last-minute changes by stations concerned.

Time	CBUT Channel 2	KOMO-TV Channel 4	KING-TV Channel 5	CHEK-TV Channel 6	KIRO-TV Channel 7	KTNT-TV Channel 11	KVOS-TV Channel 12	KTVW Channel 13	Time
8.00		Captain Puget	Telescope		J. P. Patches		KVOS Classroom		8.00
8.30		Captain Puget	Telescope		Golden Rule School		Frisky Frolics		8.30
9.00		Movie	Dough Re Mi		On The Go		On the Go		9.00
9.30	World Series	Movie	World Series	World Series	December Bride		In School Viewing		9.30
10.00	World Series	Movie	World Series	World Series	I Love Lucy		I Love Lucy		10.00
10.30	World Series	Gateway	World Series	World Series	Top Dollar		Halls of Ivy		10.30
11.00	World Series	Gateway	World Series	World Series	Love of Life	Romper Room	Love of Life		11.00
11.30	World Series	Yanke Panky	World Series	World Series	Two Serials	Romper Room	Movie		11.30
12.00	World Series	Across the Board	World Series	World Series	Movie	Cartons	Movie		12.00
12.30	World Series	Pantomime Quiz	Wunda Wunda	Movie	Movie	Cartons	Movie		12.30
1.00		Music Bingo	Young Dr. Malone	Movie	Movie	The Ruggles	All Star Theatre		1.00
1.30		Topper	From These Roots	Movie, Lifelines	As World Turns	Ding Dong School	Burns and Allen		1.30
2.00		Day In Court	House on High St.	Movie	For Better, Worse	I Led Three Lives	For Better, Worse	Liberace	2.00
2.30		Gale Storm	Split Personality	Movie	Houseparty	Movie	Houseparty	Conrad Nagle	2.30
3.00		Beat the Clock	King's Queen	Movie	Big Payoff	Movie	Movie	Norm Paige	3.00
3.30		Who Do You Trust	Movie	CHEK Circus	Verdict Is Yours	Movie	Movie	Paige, Reduce	3.30
4.00		Amer. Bandstand	Movie	CHEK Circus	Two Serials	Daily Male	Movie	Rod and Basil	4.00
4.30	Living Sea	Amer. Bandstand	Movie	Adventure Theatre	Edge of Night	Brakeman Bill	Movie	Cartoons	4.30
5.00	Tidewater Tramp	Puget, Stooges	King's Clubhouse	Tidewater Tramp	Amos 'n Andy	Popeye Theatre	Fun-o-Rama	Dance Party	5.00
5.30	Mighty Mouse	Rin Tin Tin	King's Clubhouse	CHEK Magazine	J. P. Patches	Abbot and Costello	Fun-o-Rama	Dance Party	5.30
6.00	Boxing	News	Boxing	Boxing	Patches, News	Cisco Kid	Fun-o-Rama, News	Hopalong Cassidy	6.00
6.30	Boxing, Coleman	Jim Bowie	Boxing, News	Boxing, Coleman	News	Life of Riley	Waterfront	News, Sports	6.30
7.00	Scan, D. Reed	Whirlybirds	Annie Oakley	News, Racing	The Brothers	This Is Alice	Lawrence Welk	The Visitor	7.00
7.30	D. Reed, News	Walt Disney	Danger Business	Science Fiction	Rawhide	West Point	Tales of Vikings	Inner Sanctum	7.30
8.00	Country Hoedown	Walt Disney	Troubleshooters	Country Hoedown	Rawhide	Movie	Man Without Gun	Movie	8.00
8.30	Four Just Men	Twenty Six Men	Small World	Four Just Men	Hotel De Paree	Movie	Death Valley Days	Movie	8.30
9.00	TBA	Tombstone	Small World	TBA	Desilu Playhouse	Alex in	Alfred Hitchcock	Movie	9.00
9.30	Colonel Flack	77 Sunset Strip	M Squad	Movie	Desilu Playhouse	Wonderland	Mickey Spillane	Movie	9.30
10.00	Star Performance	77 Sunset Strip	People Are Funny	Movie	News	News, M. Wallace	Walter Winchell	Sports, Movie	10.00
10.30	Consensus	Black Saddle	Glencannon	Movie	Movie	Wallace, Morgan	Person to Person	Movie	10.30
11.00	News, Sports	News	News	News, Movie	Person to Person	Henry Morgan	News, Movie	Movie	11.00
11.30	Movie	Movie	Jack Paar	Movie	Movie	Henry Morgan	Movie	Movie	11.30
12.00	Movie	Movie	Jack Paar	Movie	Movie		Movie	Liberace	12.00
12.30	Movie	Movie	Jack Paar	Movie			Movie	Mr. & Mrs. North	12.30

62 FURNITURE

VOGUE

VICTORIA'S LARGEST ONE-FLOOR FURNITURE STORE

860 YATES EV 5-4242

Brand-new merchandise, must clear to make room for new stock.

EASY, EASY TERMS

1 only, 2-piece blue with metallic converto-lounge. Has wide, flat arms. Latest design and double-spring construction. Regular $249. Save $90. Harvest Special $159.50

2 only, 2-piece sage green converto-lounges by Restmore. A versatile and smart-looking suite. Regular $249.50. Marked down $80. Harvest Special $169.50

1 only, bumper bed and chair. (Bumper bed is a chesterfield, an arm at one end, the other open). Medium brown. Regular $189.50. Harvest Special $149.50

Minute beds with spring-filled mattresses, coil springs, very good covers. Regular $179.50. Harvest Special $149.77

2-piece lounges with arborite arm. Red, green, brown or beige. Regular $199.50. Harvest Special $159.50

2 only, armless converto-lounges, quality frieze covers in beige and green. Harvest Special $59.50

1 only, 2-piece golden chesterfield suite. Regular $299. It is gold in color. We mus clear this item, and if you can use it it's a golden buy at $169.50

Full panel wooden beds in either limed oak or desert sand. Price cut to half. Harvest Special $19.77

Night tables to match above at half-price. Harvest Special $17.77

YOUR $$$ BUY MORE AT

VOGUE FURNITURE STORE

WEEK-END SPECIALS

2-pce. Chesterfield Suite $19.50
2-pce. Chesterfield Suite $39.50
3-pce. Chesterfield Suite $39.50
3-pce. Chintz slip-covered Chesterfield Suite $49.50
2-pce. Daveno Suite, like new $139.50
2-pce. Daveno Suite $49.50
Daveno $22.50
Small Wine Velour Chesterfield $39.50
3-pce. Modern Sectional Chesterfield $84.50
Chesterfield Chairs, $10.50 to $34.50
Daveno $79.50
Armless Studio Lounge; looose cushions $39.50
Metal Baby's Crib, 28"x52" $12.50
Stork Craft Crib, 24"x48" $19.50
Hollywood Bed, 4'6" with headboard $47.50
Hollywood Bed, 3'3" with Head board, New Sealy $69.50
5-pce. Gateleg Table Kitchen Set $16.50
5-pce. Dropleaf Table Kitchen Set $16.50
Kitchen Table and 2 chairs, natural finish $14.50
6-pce. Dinette Suite with buffet, light painted finish $54.50
5-pce. Red Chrome Kitchen Suite $32.50
5-pce. Chrome Kitchen Suite, $29.50
Walnut Buffet, 51x19x35" high $22.50
2-pce. Chocolate Chesterfield Suite $139.50
10 cu. ft. Gibson Refrigerator $127.50

CREDIT TERMS . . . FREE DELIVERY

Standard Furniture Bargain Basement

Downstairs in Scollard Bldg.
VIEW ST. EV 2-5111

HAGEL'S CHESTERFIELD UPholstery, 1317 Quadra. EV 4-3042.

62 FURNITURE

BEST PRICES

LUNDS AUCTIONEERS AND APPRAISERS

WE BUY AND SELL
926 FORT — EV 5-5422

WE BUY - WE SELL
WE APPRAISE

KILSHAW'S AUCTIONEERS
1115 Fort St. EV 4-6441
Cash advanced on consignment

PERIOD ANTIQUES

Sheraton dropped leaf table, seats 8, also 8 inlaid mahogany chairs. Ideal for modern home. Reasonable offer considered. Will sell separately. Small swing mirror, drawing-room chair. EV 2-0188.

CLEANING

3-piece chesterfield cleaned, demothed, in your own home, from $12. All work guaranteed. We also clean carpets. Call Ambassador Home Service. EV 2-5532.

WE BUY, SELL AND TRADE good used furniture. Give us a call. Island Trading, 1415 Government Street. EV 4-5734.

BRITISH UPHOLSTERY SHOP, 1403 Broad St. We will gladly call at your house with patterns and give free estimates. EV 5-2222.

CANE AND RUSH WEAVING expertly repaired. Also custom work in modern or colonial furniture. EV 4-8534.

RED KROEHLER CHESTERFIELD suite. Good condition. $65. Ph EV 2-4751.

SECTIONAL MAKE-A-BED, SINgle or double, comfortable day lounge; $125. EV 4-0772.

WALNUT DINING ROOM SUITE; single bed four poster; rollaway cot; jack-knife table. EV 4-6665.

FOR NEW DRAPES, FURNITURE re-covering, Parker's. EV 5-7242.

SINGLE BED, $10. EV 2-1051.

63 MUSICAL INSTRUMENTS

HALL & FAIRFIELD MUSIC CENTRE

SCHOOL BAND . . .

INSTRUMENTS FOR RENT AT REASONABLE RATES. RENT TO APPLY ON PURCHASE.

We Teach!
We Repair!
We Rent and Sell!

Musical Instruments

Wurlitzer Pianos and Organs

Let Professional Musicians Serve You At

HALL & FAIRFIELD MUSIC CENTRE

Open Wednesday Afternoons and Friday Evenings
728 FORT ST. PHONE EV 5-8343

EATON'S MUSIC CENTRE

Inquire today about Hammond Organ and Piano lessons. Private instruction in EATON'S Music Studio, from Miss Doreen Jackson, LRSM (London, Eng.), ARCT, LRCT (Toronto).

Phone today . . . EV 2-7141.

EATON'S rents, sells, repairs and tunes Hammond Organs and all makes of pianos.

EATON'S Music Centre, Main Floor, House Furnishing Building. Phone EV 2-7141.

EATON'S

WESTERN MUSIC CO. LTD.

Distinguished for Dependable Service

We invite you to call in and browse among the largest stock of music on the Island.

Classical and popular sheet music and books.

Educational and Teachers' Supplies. Complete requirements for the Toronto Conservatory of Music.

INSTRUMENT RENTALS FOR SCHOOL BANDS
820 Fort St. EV 2-1311

Enjoy the Confidence of Dealing with Specialists!

Start your musical education today . . . for expert tuition on sax, clarinet, flute, accordion, etc. phone EV 3-4421.

PAN MUSIC CO.
JACK McKEOWN Mgr
745 Pandora EV 3-4423

HEINTZMAN AND NORDHEIMER pianos, new and used for sale or rent. Showroom at 2020 Douglas, day or any evening. Transportation provided. Exclusive agents Fletcher Bros Ltd. (Walter Fletcher) Ph EV 3-0248.

YOU ARE INVITED TO COME IN and hear the wonderful new Lowrey and Baldwin organs at the Bernie Porter Music Studios, 721 View St.

WANTED—GOOD USED PIANOS in trade on organs, accordions, etc. For appraisal phone EV 2-9542. Bernie Porter Music Studios 721 View Street.

PROFESSIONAL INSTRUCTION on accordion, piano, trumpet, guitar, etc., at Bernie Porter Music Studios, 721 View St. Phone EV 2-9542.

WANTED TO BUY—HEINTZMAN, Nordheimer or Mason and Risch piano. Will pay cash. EV 3-0248.

FURNITURE MODEL ELECTRIC chord organs, $199.50, Interior Organ Sales, 1676 Douglas.

GOOD USED HEINTZMAN & CO. piano and bench for rent. Rent applies if purchased. Ph. EV 3-0248.

HEINTZMAN PIANO, REFINished and completely reconditioned. Willis. EV 2-4712.

MASON RISCH PIANO, EXCELlent condition, $195. EV 2-4857, after 6 p.m.

FOR SALE, LESAGE SPINET piano. Good condition, $365. Ph. EV 3-1671.

PIANO FOR RENT, $7 PER MONTH —Phone EV 3-0248.

EDGEWARE CLARINET—EXCELlent condition; $65. EV 4-2370.

63 MUSICAL INSTRUMENTS

WARD'S GIGANTIC CLOSING-OUT SALE!

1 only, new King alto Saxophone and case. Reg. $319.50. Close Out $169.99

1 only, Buscher super (400) Trumpet and case. Reg. $321.00. Close Out $189.99

1 only, RCA Hi-Fi console combination, walnut, model HFC. Reg. $390.00. Close Out $99.99

COME EARLY!
ACT NOW!

Trade and Terms

WARD'S MUSIC LTD.
1320 Broad EV 2-8146

CELLINI ITALIAN ACCORDION—120 bass, with case, inlaid pearl, never been used; $130. Phone EV 5-4130 evenings.

LARGE STOCK OF USED PIANOS for sale or rent. All reconditioned. No down payment. Fletcher Bros. EV 3-0248.

SPINET PIANOS BY HEINTZMAN, Nordheimer and Lesage for rent. Rent applies if purchased. Fletcher Bros. EV 3-0248.

HEINTZMAN & CO. PLAYER piano for sale. Phone EV 3-0248.

64 TV, RADIO, SALES AND SERVICE

DON'T RENT

(IT'S CHEAPER TO BUY)

Fine selection of quality, used TV sets, overhauled, guaranteed and ready to go. Only $5 per month. All guaranteed. Some sets with 12 months warranty on picture tube.

Priced from $69.50

VINCENT'S APPLIANCES
714 Yates EV 5-6112

FALL SALE

Choice selection of Reconditioned, Popular TVs

Some with 3 months Guarantee

FROM $75

Easy terms at

Mc & Mc
1400 Government St. EV 4-1111

FOR TV

ANTENNA INSTALLATIONS OR MOVES. NEW AND USED ANTENNAS FOR SALE. TV REPAIRS DAY OR NIGHT. TV RENTALS. CALL

Gordon McMillan General Television Services
EV 6-1211 1145 VISTA HEIGHTS

SEE THE WORLD SERIES
Rent a TV

MAIS ELECTRIC
1831 COOK ST. EV 5-2436

TO BE SURE

Buy a King Reconditioned TV, only $10 per month.

King TV & Radio Ltd.
1672 Douglas EV 4-9913

BIG USED TV SALE Continues

KENT'S LTD.
742 FORT ST. EV 3-7104

For Guaranteed TV Repairs By Qualified Technicians

BUTLER BROS
Authorized Admiral Parts Depot
3396-8 Douglas St. EV 3-1511

MEADWELL'S RADIO
and Electric Established 1935
Qualified TV technicians — guaranteed work. 2651 Douglas EV [illegible]

SPECIAL SALE ON ANTENNAS
Secondhand Channel 11 Yagi, $1.50
Secondhand antenna parts.
New Yagi Channel 4-5 ....$13.00
New Yagi Channel 7-13 ....$7.00
Channel 12 Yagi $4.95
2-12 Antennas $6.50
Channel 12 antennas! $2.50
10-ft. aluminum masts $3.00
20-ft. pushup masts $8.95
30-ft. pushup masts $12.95

TV ANTENNA SERVICE
1120 Hillside Ave. EV 2-3287

ADMIRAL 21" CONSOLE SET IN walnut, model C23B1. Cost new $400, will sell for $195. Transferred to non-TV area, must sell. Contact Constable Gilday, 653 Trunk Road, Duncan. Phone 105-Y.

TV RENTALS, $15 PER MONTH. Delta Electric, 714 Cormorant. Ph. EV 4-7416.

Guaranteed Service and Repairs to all makes of radio and TV
ATKINSON & PEARCE
EV 2-8521 2652 Quadra St

ANTENNA INSTALLATION AND service. Reasonable moving rates. Trade ins. Used antennas. EV 3-8731. Rawnsley & Jones TV 623 Yates St.

PROMPT, GUARANTEED REPAIRS on TVs etc. Biggest battery stock. Reasonable rates. Kent's Ltd., 742 Fort Street. EV 3-3513.

CALLS $4. EXPERIENCED TECHnicians Full guarantee Prompt 24-hr service Teletron TV depot EV 5-2632. 229 Menzies.

VICTORIA WEST RADIO & TELEVISION
906 Esquimalt Rd. Phone EV 2-4413

17" SPARTON TV. GOOD WORKing order. EV 2-4321.

64 TV, RADIO, SALES AND SERVICE

BRAND NEW
21" G.E. TELEVISIONS
ONLY $238
TRADE-INS ACCEPTED
EASY TERMS

Harknett Appliances Ltd
2333 Government EV 4-4169

Haverty TV Antenna
installations, moves and repairs. New or used for sale EV 3-9370.

66 BICYCLES AND MOTORCYCLES

SALE OF NEW, USED BICYCLES and tricycles expert bicycle and tricycle repairs. Generator sets, $3.75; outer tires $1.95; inner tubes, 95c; grips, 25c; electric horn and bike lamp, $1.75. Free parking. Electronic Bike Shop, 756 Johnson St. EV 5-9813.

WE SPECIALIZE IN NEW AND used bicycles, accessories and children's wheel goods. All carry guarantee, arrange easy terms. Come in and browse. Robinson's, 1307 Broad St., EV 5-3429.

BICYCLES OVERHAULED REpaired and painted. New and reconditioned bicycles, accessories, sporting goods, etc., at Victoria Sporting Goods Ltd. 1410 Douglas Phone EV 4-7374.

OPEN TO 7 P.M., SAT. 8 P.M. Expert repairs to all makes of bicycles. Free storage. Overseas Cycles, 624 Fisgard, between Govt. and Douglas. EV 2-9232.

NEW AND USED BICYCLES. ALL popular makes plus a complete line of repairs to bicycles, tricycles and wheeled goods. Carmichael's Bicycle Shop (opp Hudson's Bay). EV 2-9728.

SEE THE "TOPPER," A SCOOTER by Harley-Davidson, new, rugged, and dependable; automatic change. BROOKLANDS MOTORCYCLES
937 Fort Street EV 3-5936

WE BUY, SELL SERVICE AND repair all makes of bicycles. Russ Hay's Bicycle Shop, 1330 Government Street. EV 4-4722.

LES BLOWS MOTORCYCLES Sales for the best in new and used motorcycles and cars. 2647 Douglas.

HARLEY DAVIDSON 45 A-1 CONdition, rebuilt motor, 2 new tires, 1,200 miles. What offers. Contact Don Hillis at Speedway Motors.

1955 B.S.A. GOLDEN FLASH, WELL cared for. EV 2-5834, eves. EV 2-9786.

67 STOVES AND FURNACES

SOUTHALL'S SPECIALS

Small Coleman oil heater $30
1 Fawcett FC 1108 heater, down-flow fan, less tank. Regular $149.50. Special $117.20
1 Fowler electric clothes dryer. Regular $199.99. Special $149.99
1 de luxe Moffat gas range, glass oven. Regular $299.95. Special $224.95
Good selection used wood, coal furnaces .... $25 and up
1 white enamel kitchen heater $80
White enamel McClary annex heater, Cyclos oil burner, fuel lifter and used range boiler complete $85

833 Balmoral EV 5-9777

BRAND NEW

CYCLOS OIL RANGES
Completely installed with 65-gal. gravity system, only $299.50 at

C. TAYLER
HOME APPLIANCES
707 Johnson Street EV 3-3281

USED OIL RANGES, $25 UP. REconditioned wood-and-coal heaters. Used oil heaters, $25 up. New oil heaters, to blow on the floor. Used combination gas-oil, gas-wood-coal ranges. New oil ranges installed, $279. We also service ranges, heaters, hot water tanks, etc. Eagle Sales, 1016 Fort St. EV 2-3923.

"PACIFIC"
The famous sealed-in steel furnace and oil units that cannot smoke. Give you a lifetime satisfaction.
PACIFIC SHEET METAL WORKS LTD.
1009 Yates Street EV 2-3169

MUELLER CLIMATROL AUTOmatic oil or gas heating systems serviced and installed by Southall's Heating Ltd., 833 Balmoral. Phone EV 5-9777.

ENAMEL RANGE WITH SILENT Glow oil burner, $35; medium-size Coleman oil circulating heater, $50. 1777 Bay Street.

COAL AND WOOD FURNACE. Excellent condition. Kumfort No. 18. Good wood stove. GR 9-4110. 870 Snowdrop. GR 9-2330.

110,000 BTU, FULLY AUTOMATIC forced-air furnace with controls and some 6" piping. $150. Phone GR 7-2306.

FURNACES INSTALLED AND REpaired. F. W. Shaw Ltd., 2746 Rock Bay. EV 5-8760 and EV 5-8769.

WHITE ENAMEL GARBAGE burner with copper coil. New condition. $50. GR 9-5154.

STOVE AND FURNACE PARTS. Incinerators. Victoria Foundries Ltd., 622 Pembroke St. EV 4-2124.

RANGE AND FURNACE REPAIRS. Boilers and Cyclos oil burners installed. EV 2-1842.

650 LB. BOILERS AND STOKER furnace. EV 5-3160.

OIL RANGE, CYCLOS BURNER. EV 3-5654.

OIL CONVERSION UNIT, $40. PH. EV 5-3066.

NEARLY NEW THOR SPACE heater, 65,000 BTU; $50. EV 5-3671.

20" STEEL WELDED WOOD AND coal furnace, one yr old. GR 8-3974.

68 SEWING MACHINES

LATE MODEL SUPERNOVA push button Necchi automatic sewing machine in lovely walnut desk type cabinet. Ph. EV 4-4286 after 5.30.

SEWING SCHOOL STARTING soon. Elna Sewing Machines, 705 Johnson.

SEWING MACHINES FOR RENT —Taylor & Co.. EV 4-3022.

RENTAL SEWING MACHINES available at Singer's. EV 3-6513.

71 FARM IMPLEMENTS

MOTOMOWER, 18" $40.00
SPRINGFIELD Rotary Tiller $79.00
FORD 8N with Rotovator $1,150.00
FORDSON Major Diesel with front blade and winch $2,395.00

MAYHEW, STRUTT & WILLIAMS LTD.
2812 Douglas Street. EV 4-3922.

71 FARM IMPLEMENTS

CASE MODEL, No. 300 Tractor $2250
Clifford Rotary Tiller $195

KENNING Truck & Equipment Ltd.
Government at Queens EV 5-6778

9 N Ford Tractor $475
9 N Ford Tractor $625
NAA Ford, Excellent $1,200
CUB with Plow, Good $600
Potato Digger $25

F. & F. TRACTOR EQUIPMENT LTD.
2940 Douglas Street EV 3-7842

BUTLER BROS. SUPPLIES
J. I. Case Farm Machinery.
Howard Rotovator Distributors
1-Ton Chev. pickup, good shape $465.
6 ft. Ferguson Tandem left disc ....$150.
5 ft. Newkirk Offset disc, $175.
Ford rear-end loader $100.

YOUR INTERNATIONAL DEALER Kenning Truck & Equipment, Ltd., Government Street at Queens Avenue EV 5-6778. EV 2-4924

"YOUR JOHN DEERE DEALER" Slegg Bros. Machinery Ltd. 760 Tolmie Ave. Phone EV 5-7522 or GR 5-1125

72 MACHINERY

FORDSON MAJOR DIESEL TRACtor with Sherman back hoe, 2 buckets. 1 TD 14A International cat with truck and low bed trailer. 3475 Quadra.

SHERMAN BACKHOE WILL FIT any Fordson. Offer. EV 4-9624.

73 TOOLS for SALE or RENT

FOR RENT
Space Heaters — Compressors
Rock Drills — Concrete Breaker
Pumps — Mixers
I.E.L. Chain Saw Dealer
Alf Becker, 2981 Tillicum EV 4-6414

74 GARDEN SUPPLIES

FERTILIZERS

DUCK GUANO, 50c SACK. DElivered 60c, minimum 5 sacks. Sidney Duck Farm. GR 5-1412

WELL ROTTED COW MANURE—$3.50 yard, delivered. GR 9-3751.

HORSE MANURE FOR SALE, $1.50 a yard, you pick it up; $3 a yard delivered. GR 7-6022.

CHICKEN MANURE, $10 FOR 5-yard load. Delivered free. GR 9-2027.

ROTTED COW, CHICKEN OR PIG manure 2 yds. $7. EV 5-4356.

PLOWING, ROTOVATING AND CULTIVATING

E. & B. TRACTOR SERVICE. Grass cut and hauled away. Plowing, levelling, rotovating, small or big machine. Free estimates. Ph. GR 9-1746.

U TREE
Lawn preparation, weed spraying mowing. Palliser. GR 8-2858.

JOE'S TRACTOR SERVICE rototilling and plowing mowing etc. Phone EV 2-7814, GR 9-5442

P & S ROTOVATING LAWN CUTting, long grass cutting with sicklebar EV 2-9900 EV 2-4714

DON'S TRACTOR SERVICE PH. GR 7-3913 eves. Grade, plow, rotovating.

COOPER'S TRACTOR. WE LEVEL, rotovate, plough, etc. EV 2-9316.

SEEDS, BULBS AND PLANTS

PLANTING TIME. COMPARE OUR prices, stock service. Best selection ever. Flowering shrubs, evergreens, perennials. Cash or no cash, come and see. Jennings, 1700-1701 Ruby. Daily except Sunday.

HYACINTH BULBS, LARGE, $2.00 dozen, medium $1.50. 241 Homer Road.

TOP SOIL, ROCKS and FILL

TOP SOIL
No. 1 black soil, 2% over government standard. Money back guarantee if not satisfied. 6 yard loads, $17.50. C.O.D. EV 2-9395 anytime.

SPECIAL
The real McCoy soil from McCoy subdivision. Gordon Head. No couch grass, clean, $2.50 yard. Ph. EV 3-9286.

TOP SOIL, FROM COLWOOD SHOPping centre. Delivery charge only, $1.50 a yard within 2 miles. Phone EV 3-2751.

A-1 BLACK TOP SOIL, PEAT soil, fill, rock, road gravel, manure. Soil and manure by the sack. E. Nixon GR 9-1931.

CHOICE BLACK SOIL, 6 YDS., $18; brown soil, 6 yds., $13.50. Chew Excavating. GR 9-3068.

GOOD CLEAN BUSH TOP SOIL, prompt delivery. B & H Trucking Co. EV 6-2814.

TOP SOIL, PEAT SOIL, FILL rock and gravel. O.K. Trucking. EV 5-1812.

80 BOATS & MARINE

GIANT BOAT TRAILER SALE

BUY ON EASY TERMS

10% DOWN

SEASON'S END CLEARANCE ALL MASTERCRAFT TRAILERS. 10 SIZES TO CHOOSE FROM 400-POUND TO 1,400-POUND CAPACITY. PRICED FROM $133.00. COMPARE THESE PRICES

Sale New 59 Johnsons
5½-h.p., regular $288 .... Sale $239
10-h.p., regular $388 .... Sale $299
35-h.p., regular $616 .... Sale $499
50-h.p., elec. reg. $1,033 .. Sale $785

Red Hot Specials Used
2 only, 1955 Electric 25-h.p. Johnsons .... $199 each

ANGUS MARINE
2220 Douglas EV 4-7431

SQUIRE YACHT SALES
Sales-Charters EV 6-1624

VAN ISLE MARINA
Outboard Motor Repairs GR 5-1138

VAN ISLE MARINA
Mercury Outboards GR 5-1138

ESQUIMALT MARINE
EV 5-8541 Sales and Service

MERCURY MARINE
660 DISCOVERY ST. EV 5-8922

FOR DEPENDABILITY GET A JONES BROS. BATTERY

Walker Marine Sales
1661 Feltham Rd. Phone GR 7-2727

SEVEN SEAS MARINA
Sangstercraft Sales GR 4-1944

12' to 23' Clinker Hulls
D & L BOAT WORKS GR 4-2074

14' OUTBOARD—PETERBOROUGH make. Offer. EV 3-7180.

TV TALK

NBC's Jack Paar will be Jack Benny's guest star on Nov. 29 over CBS.

Person To Person, which returns to CBS Oct. 16 with visits to Jack Webb and Mae West, is moving its entire production staff from New York to Hollywood in order to visit more than one screen star a month, as it did under its old budget.

George Bernard Shaw's "Misalliance" starring Robert Morley and Kenneth Haigh, is the Playhouse 90 production for Oct. 29 on CBS.

Sheldon Reynolds will turn out the Desilu Playhouse's first foreign-based drama, "Thunder in the East" in Tangiers and Rome. Filming starts in November.

NBC's Bell Telephone special on Nov. 20 will star Vic Damone, Marge and Gower Champion, and will originate for the first time in Hollywood.

"I see your TV set's working again."

Friday's Highlights

9.45 a.m.—Second game of the World Series live from Chicago's Comiskey Park—2, 5 and 6.

6—Boxing. Second rated featherweight Harold Gomes and unrated lightweight Jay Fullmer—2, 5, and 6.

8.30—Debut of Four Just Men starring Jack Hawkins, Vittorio De Sica, Richard Conte and Dan Dailey —2 and 6; Art Carney Special. Guests include Miyoshi Umeki, Edie Adams and Hermione Gingold—5; Debut of Hotel de Paree, a western starring Earl Holliman —7.

Friday's Movies

9—The Golden Mask (1955 English adventure), Van Heflin—4.

11.30—Down On The Farm (1938 comedy-drama), Spring Byington—12.

12.30—Highway 13 (1949 drama), William Bendix —6.

2—Booby Trap (1956 English comedy), Sydney Tafler—6.

2.30—King of the Lumberjacks (1949 adventure drama), John Payne—11.

3—Best Foot Forward (1943 musical comedy), Lucille Ball—12.

3.30—Surrounded by Women (1937 comedy-drama), Franchot Tone—5.

8—Meet The Girls (1938 comedy), June Lang—11; ★ Bachelor and the Bobby-Soxer (Cary Grant, Shirley Temple, Myrna Loy—13.

9.30—Desperadoes (1943 western), Glenn Ford—6.

10.15—Bedlam (1946 horror drama), Boris Karloff —13.

11—Unconquered (1947 romantic drama), Gary Cooper—7.

11.15—Mr. Moto's Last Warning (1939 mystery), Peter Lorre—12.

11.20—Kiss Me Deadly (1955 crime drama), Ralph Meeker—6.

11.30—Black Eagle (1948 western drama), William Bishop—4.

11.35—Mask of Dimitrios (1944 mystery), Zachary Scott—2.

1 a.m.—Four Jacks and a Jill (1941 musical comedy), Ray Bolger—13.

★ Recommended.

80 BOATS & MARINE

FOR KIT BOATS

SEE THE SPECIALISTS IN THIS FIELD

12' Mahogany Runabout Kit $189.00
14' Mahogany Runabout Kit .. 237.00
17' Mahogany Runabout Kit .. 359.00
17' Mahogany Cruiser Kit .. 475.00
17' Mahogany Hull Kit and Fiberglas Cabin $95.00

We provide the only follow-up service for building assistance

Imported 16' Fiberglas Runabout Kit $699

Complete Mahogany Kits, entirely pre-cut and shaped kit, includes all brass screws and glue.

As Low As 10% Down

MALIBU MARINE SALES LTD.
QUEENS AT GOVERNMENT
EV 5-6778

FALL CLEARANCE
TEE-NEE BOAT TRAILERS
20% OFF
REGULAR PRICES

MULLINS Marine Sales Ltd.
(Formerly Surfacing Products and Marine Supplies Ltd.)
845 Yates EV 2-1928

MARINE ENGINES

Before deciding on outboard power for that new boat this winter, see the popular, compact, light-weight 36-h.p. Fisherboy and 60-h.p. Sprite inboard engines. Fuel economy, reliability, complete with 12-volt electric start equipment.

Mayhew, Strutt & Williams
2812 Douglas EV 4-3922

UNIVERSAL MARINE ENGINES

AVAILABLE AT
ORR MARINE DIST. LTD.
YOUR ISLAND DISTRIBUTOR
180 KINGSTON EV 2-5813

YOU, TOO, CAN OWN A FIBERGLAS BOAT

16½' inboard hulls, low as $305; 14' $198. Also 9s and 8s. Come see these at

MICROPLAST
39 HURON ST. - EV 5-6441
Adjacent Fishermen's Wharf.

Before Sacrificing
Maynard's Auctions
EV 4-1621 — No Sale, No Comm

HERE'S A REAL BARGAIN — the best buy in town: A 14' Skiboat. Hull only of plywood; with seats and floorboards; very light and fast—good 6' beam—lots of free board. Paint and finish it yourself. ONLY $235. Budget terms available.
BUILDERS SASH & DOOR LTD.
350 Garbally Rd. Phone EV 2-3171

24' DISPLACEMENT HULL CRUISer, includes stove, toilet, dinghy, etc. Offer of $1,500 should take. No charge for information given by this office. Squire Yacht and Boat Brokerage. EV 6-1624.

BOAT BUILDING AND REPAIRS. Safe wharfage and marine ways. Gorge Boathouse. EV 2-7521.

80 BOATS & MARINE

TO CLEAR—1 ONLY, 5 H.P., NEW 1959 Gale Buccaneer motor. Reg. $267.65. Sale $232.95.
1 only, Gale Buccaneer 3 h.p. Reg. $161.60. Sale $136.95. 1815 Douglas St.

14-FT. PETERBOROUGH, FIBERglas bottom, windshield, remote controls, '59 Mercury Mark 28 motor, trailer. $1,600 value, will sacrifice for $1,200. GR 9-1361.

OLD FISHERMAN RENTALS
New 12' or 14' boats, motor, trailer and hitch. $9 a day. Special weekly rates. Phone day EV 5-8541, night EV 3-8510. EV 2-0875.

HAVING YOUR BOAT PAINTED? Bring it to Mooney & Sons for the best spray job. 937 View Street Phone EV 3-4177 EV 3-4178.

14' RUNABOUT, 3 SEATER, 5' beam, 25-h.p. Johnson motor and tank. Does 28.7 m.p.h. $375. Phone EV 5-4677.

CANVAS BOAT DECKING, BOAT covers, convertible tops. VICTORIA TENT & AWNING CO., 831 Balmoral Road. EV 2-5215.

NEARLY NEW BOAT TRAILER with tilt boom for 15' boat, $75. 1023 Collinson.

VIEW STREET GARAGE FOR boat trailer rentals. EV 4-3243, evenings EV 4-6666 or EV 3-9184.

ENGINE SALES AND SERVICE
DIX EQUIPMENT LTD.
516 Yates (Nr. Wharf) EV 5-7813

WANTED, 2 OR 3-CYLINDER EASThope engine, preferably electric starting. EV 4-8677.

14' PETERBOROUGH 5-PASSENger, good fishing boat, excellent condition, $110 or offer. EV 2-0640.

15' CONVERTIBLE TOP, STEERing, windshield, lights, fiberglassed. EV 5-2642.

McKAY - CORMACK SHIPYARD
130 Kingston St Phone EV 2-7258.

13' 6" SPEEDBOAT, 30 h.p. Johnson. Fully equipped, $600. EV 3-8240.

ANTI-SWAY BOAT TRAILERS. Edwards Welding. 737 Broughton.

FISHING BOAT RENTALS
WEST BAY MARINA . EV 5-4553

WOODS ENGINES & EQUIPMENT, 1008 View Street. Phone EV 4-3421.

81 TIMBER

TIMBER AND FOREST LAND bought and sold for cash. F. G. Rainsford, B.C.R.F., 923 Fort Street EV 5-2446 EV 2-9888

82 MISCELLANEOUS FOR SALE

Home Freezer Meats

Top grade, grain fed beef. Hereford, Shorthorn and Angus. Sides 45c, hinds 57c, fronts 40c. Complete service on inspected premises. Cutting, wrapping and sharp-freezing 5c lb. Riverside Meat Market, located on Riverside Farms, Cowichan Bay. Phone Duncan 700L2.

HUNTERS

Have your game cut, wrapped and frozen by experienced and licensed meat cutters at

FAMILY BUTCHERS
610 Fisgard St. EV 3-5512

BRAND NEW
303 Enfield (modified rifle) Special at $24.95
Dominion C.I.L. ammunition, Hunting Licences, Equipment.

Mc & Mc SPORTS DEPT.
1400 Govt. St. Main floor. EV 4-1111

FRESH 3.8% HOMO MILK

MILKY WAY DAIRY
ASK YOUR GROCER OR PHONE GR 9-3060

DURACLEAN SERVICES
OPEN SOON
2432 GOVERNMENT

HUNTERS WATERPROOF YOUR clothing with RAIN-CHEK. Spray applicators, $1.25, quarts $2.25. Victoria Tent & Awning, 831 Balmoral. EV 2-5215.

82 MISCELLANEOUS FOR SALE

BIG FOOD SALE AT I.G.A. FOODLINER

Zee toilet tissue ... 10c roll
Pacific Milk, tall tins ... 6 tins 89c
Turkey, oven ready, grade A and B. Hurry while stock lasts ... 39c lb.
Grade A red T-bone and sirloin steaks, well trimmed ... 89c lb.
Bacon, lean rindless, sliced, 55c lb.
Ormond's soda crackers, salted or plain ... 1-lb. pkg. 29c
Nalley Lumber Jack syrup, large 32-oz. bottle ... 35c
Ogilvie oats, large 3-lb. pkg. ... 35c
Heinz tomato juice, large 48-oz. tin ... 25c
Burns' whole can chicken, reg. $1.49. Special ... $1.09
Cream-style corn, I.G.A., 2 15-oz. tins ... 29c
Extra fancy bulk carrots, 3 lbs. 19c
Fresh jumbo-size celery, only 10c ea
Local grade A boiling chicken, 2½ to 3 lbs. ready to cook ... 79c ea

COMPARE ALL OUR PRICES
WE ALWAYS SELL FOR LESS

I.G.A. FOODLINER
3475 Quadra

EATON'S
Warehouse Showroom
818 VIEW STREET

Charge it . . . or Budget Charge it . . . at EATON'S Warehouse Showroom where you find the largest selection of the best used furniture and appliances in Victoria.

3 only, Gas ranges, each ... 29.00
2 only, Chesterfield Chairs, each ... $10.00
Armless Daveno ... $30.00
Beige Rug, 8'x6' ... $54.00
4-piece Bedroom Suite ... $75.00
2-piece Grey Chesterfield ... $30.00
5-piece Kitchen set ... $25.00
Frigidaire Refrigerator, 9 cu. ft. ... $129.95
Westinghouse Refrigerator, 8 cu. ft. ... $100.00
Servel Gas Refrigerator, 6 cu. ft. ... $100.00
Easy Washer ... $34.00
Easy Spin-Dry Washer ... $79.95
General Electric 21" Television Set ... $125.00
Quaker Oil Heater ... $25.00
Estey Piano ... $195.00
Minshal Electric Organ ... $395.00
Walnut Marconi 3-Speed Radio Combination ... $125.00
Rheem Gas Range ... $289.00
Double-Oven Moffat Electric Range ... $89.95
Child's Stroller ... $9.00
Baby Carriage ... $25.00

EATON'S
Warehouse Showroom
818 VIEW STREET

"PRICE IS RIGHT"
Shears, hand and power mowers sharpened, rotary blades balanced. Prompt delivery. Door checks refilled, repacked; parts for all makes. Reconditioned closers for sale.
PRICE'S KEY SHOP
847 Fort St. EV 4-6221

BERRYLAND ELK LAKE
Rain or shine, come out to Saanich today and get those better-tasting, lower-priced field tomatoes. You get 20 lbs., yes 20 lbs., good tomatoes for only 99c! Come to our warehouse on Hamsterley Rd. and get warehouse prices! Another special, 3 doz. King Alfred daffodil bulbs, 99c. Order your winter potatoes (Netted Gems) now! Remember you always get a better buy at
BERRYLAND ELK LAKE

FALL SPECIAL!
Benjamin Moore's Rubberized Alkyd Flat Paint (All colors).
Reg. $6.75 gallon
SPECIAL $4.75 GAL.
LEN GLANCY
Paints and Wallpapers
YOUR BENJAMIN MOORE PAINT DEALER
1116 Blanshard (near Fort St.)
Phone EV 3-0537

HARVEY'S FINE MEATS LTD.
2709 QUADRA
Prairie baby beef sides, 51c lb.; small side of standard beef (better than commercial grade), 55c lb.; hinds, 69c lb.; fronts, 42c lb.; lean sides of pork, 35c lb. These prices include cutting, wrapping and sharp-freezing. Also beef sausages, 3 lbs. $1.00; pet food (all meat), 2 lbs. 35c.

ANY DAY CAN BE LAUNDRY day with a Zenith automatic clothes dryer with sun selector heat dial, plus the 7 most asked for features, only $188.88. Marshall-Wells store, "Gorge Hardware," corner of Gorge and Tillicum. Phone EV 4-5411. Ask about our time pay plan.

OFFER ENDS OCT. 10TH
ROXALIN QUALITY PAINTS
A QUART FOR A QUARTER
A GALLON FOR A DOLLAR
With Every Regular Purchase
DIX EQUIPMENT LTD.
816 Yates (Near Wharf) EV 5-7813

CALGARY GRAIN-FED, GRADE A beef. Fronts, 25-lb. pack, $11.25; side, 25-lb. pack, $14.25; hinds, 25-lb. pack, $17.25. Alberta grain-fed pork, 20-lb. pack, $10. All freezer supplies at a saving. Avonlea Meat Market, 1425 Douglas. EV 4-9515.

PETERSON ELECTRICAL CONSTRUCTION, LTD.
"Buy Your Motor from Motor Experts"
Agents for All C.G.E. Motors and Controls
2300 Douglas Street EV 3-4196

JACK'S SUPERIOR MEAT MKT.
775 FORT ST.
Watch our window signs for week-end give-away specials.
FREE DELIVERY
PHONE EV 2-2166, EV 2-2167

LOVELY BROADLOOM RUGS from your old rugs and woolens. Save up to 50%. 32 modern colors. Free estimates. Phone EV 2-9936 between 5 and 7 p.m. or write Victoria Press, Box 1963.

AUTHORIZED TORO POWER mowers, sales and repairs, "the best you can buy." Automatic starters. The Lawnmower Hospital, corner of Broad and Cormorant. EV 3-5552.

TODAY'S SPECIAL
SHIELD TOOTH PASTE
Reg. 35c for 24c.
SUTHERLAND PHARMACY
2601 Douglas (near Roundabout)
Phone EV 4-3123

WATERPROOF TARPAULINS — Canvas 15-oz. per sq. yard treated, 5x7, $5.60; 6x8, $5.76; 8x8, $7.88; 7x9, $10.08, and larger sizes. Victoria Tent & Awning Co., 851 Balmoral Rd. EV 2-5215.

FOR NIGHT-TIME SAFETY — WE have Lite-A-Bumper Scotch Lite tape. Use on auto bumpers, bicycle fenders and other surfaces, where protection is important. 24" strips 49c. Sherwin-Williams Store, 1314 Douglas. EV 4-3013.

7½'x9' ALUMINUM SIDING BLDG. 8-circuit service, well-kept flooring, rods and drapes. Can arrange monthly payments. Telmac, phone EV 5-5441.

LARGE - SIZE REFRIGERATOR with sealed unit and full-width freezer. Looks and runs like new. EV 4-4772.

EMPTY 45-GAL. STEEL DRUMS—Ideal for burning garden trash, etc. Industrial Plastics, 980 Johnson, EV 4-5814.

CASH REGISTERS, SCALES, slicers, adding machines, etc., new and reconditioned. C. G. Owen & Sons, 939 Johnson. EV 3-9353.

STRAWBERRY PLANTS, RED, rich, Everbearing British Sovereign and Talisman. Table saw, home-made. GR 9-2147.

AWNINGS, SCREENS, DOORS and storm windows. Free estimates. Specialty Finishers Ltd., 751 Discovery. EV 2-4612.

COLD SPOT REFRIGERATORS IN Simpsons-Sears Catalogues are reduced as much as 15% for the month of October. Call EV 2-5161.

ROYAL DE LUXE PORTABLE typewriter. $45. EV 4-8418.

1 MALL CHAIN SAW, RUNNING order. $35.00. GR 9-5194.

BERKEL SLICER — EV 3-4511.

82 MISCELLANEOUS FOR SALE

H.O. RAILROADING
The Islands biggest stock.
NEW—NEW—NEW
Never before have we been able to offer so much to the enthusiast or beginner. Books on track plans, scenery, structures. Hundreds of kits to make buildings, bridges, landscape.
SEE OUR WORKING MODELS IN OUR WINDOW
HOBBIES AND CRAFTS
Open Wed., 9-5.30 p.m. Fri. 9-9 p.m.
741 VIEW ST. EV 2-7582

Reconditioned and Guaranteed Trade-ins
Ranges, fridges, TVs, radio-combinations, washers—all at value prices.
Easy budget terms from $5.00 down, $5.00 month.
HUDSON'S BAY COMPANY
Appliance Department
Third Floor

Woodward's
USED APPLIANCE AND FURNITURE SHOWROOMS
ALWAYS A CHOICE LOW PRICE SELECTION OF
Ranges, Washers, Radio, TV, Refrigerators, Furniture, and Whitewood New Unpainted Furniture
779 Pandora EV 2-8932

TOMATOES! TOMATOES! TOMATOES!
Attention: All housewives of Greater Victoria, come to Berryland's gigantic sale of tomatoes and get those wonderful-flavored vine-ripened field tomatoes while they last. Big juicy beefsteaks 8c lb.; 10 lbs. good all-purpose tomatoes 59c; 20 lbs. 99c; green tomatoes 4c lb., 50 lbs. $1.50. Please bring containers. Find out for yourself why Berryland's fantastic bargain prices in tomatoes are the talk of the town and how they prove that you always get the better buy at
BERRYLAND, ELK LAKE

SPECIAL FRIDAY & SATURDAY
2 only, 30-30, model 94. Reg. $87.80. Sale price $73.95.
1 only, 308, de luxe Husquarya. Reg. $151.95. Sale $129.95.
1 only, 308, model 88, lever action Winchester. Reg. $148.95. Sale $128.95. 1815 Douglas.

USED 7' CEDAR FENCE POSTS, corrugated tin sheets 8'x2½', sheep fencing, 45-gallon oil drums and page or wire fencing. O.K. Trucking Co., 760 Topaz. EV 5-1812.

BARGAIN PRICES
Tomatoes, genuine red rich strawberry plants and others. Logans, boysenberry vines. 4080 Gordon Head Rd. Free delivery. GR 7-1846.

30-30 WIN. $69.50. BROWNING 270 or 30.06, $99.50. 30 Rem. pump $42.50. 303 Jungle carbine, $29.95. Husqvarna 30.06, $89.50. Robinson's, 1307 Broad. EV 5-3429.

SINGLE AND DOUBLE BEDS, spring mattress, $15. Older fridges, $25 and $30; 110V rangettes, $18; tables and chairs. EV 5-8914.

TWO ZENITH, AS NEW HEARING aids, one is cordless "Diplomat" model, $95 other is pin-clip microphone model, $75. EV 5-3103.

MAGNUS ELECTRIC CHORD ORGANS. No lessons required. $199.50. Electric sewing machine, $65. EV 6-2458, 9-5.30.

CHEAP — ELECTRIC STOVE, washing machine, fridge, chesterfield. Leaving town. GR 8-1130. 1102 Donna Ave., Langford.

CRAIGFLOWER VARIETY, 420 Craigflower. Goods, new and old. They must be sold. We sell everything.

C.I.L. PAINT
Blue Diamond "Latex" (white only). Qts. $1.85, gal. $5.95. J. J. Ross & Sons Ltd., 749 Pandora. EV 3-3613.

CANVAS WATERPROOFING, COLors. $1 quart, $3 gallon. Victoria Tent & Awning Co., 851 Balmoral Rd. EV 2-5215.

MAGNUS ELECTRIC CHORD ORGANS. No lessons required. $199.50. Electric sewing machine, $65. EV 6-2458, 9-5.30.

MAGNUS ELECTRIC CHORD ORGANS. No lessons required. $199.50. Electric sewing machine, $65. EV 6-2458, 9-5.30.

USED AUTOMATIC AND WRINGer washers, $15 up. Island Washers Sales and Service, 615 Chatham. EV 2-6413.

BABY CARRIAGE, PLAY PEN with cover. Both for $40. In good condition. Phone EV 4-0196 after 6 p.m.

PRACTICALLY NEW VIKING washing machine with automatic pump, $90 or best offer. 946 Ellery, Apt. 1.

FOR THE BEST CHICKENS AND turkeys in town. Stuart's Meat Market, 1402 Douglas. EV 3-9213.

THRIFTY-WASH LAUNDROMAT IS open 7 days a week. Wash 25c, dry 10c. EV 6-2895. 3453 Quadra.

THREE VENETIAN BLINDS, 115¾ by 46¼, 98 by 46¾, and 60¾ by 46¼. EV 4-0391.

BEEF BY SIDE OR QUARTER. Hogs, half or whole. Good for locker. Sell reasonably. EV 3-9005.

YOUNG GRAIN-FED PORK, CUT and wrapped, 35c lb. Mabberley. GR 8-3093.

PICK YOUR OWN TOMATOES, 5c a lb., 100 lbs. or more 4c a lb. 5630 Alderley Road, Elk Lake.

MINER NEW 2-MAN PORTABLE gold dredge; complete. Offers. 321 Quebec St.

RCA COMBINATION HI-FI AND radio, also table saw with 7" blade. EV 4-5507.

2 CHESTS OF DRAWERS, $15 AND $12. Green daveno, $20. Small glass showcase $15. EV 3-5411.

NEW MONARCH HOT WATER heating furnace, chesterfield suite. Offers. 430 Dallas Rd., EV 3-3575.

1 PAIR LADY'S WHITE FIGURE skates, size 5, excellent condition; $7.50. EV 3-5392.

STRAWBERRY PLANTS—BRITISH Sovereign and red rich Everbearing; chinchilla cage. GR 7-2802.

BORG COAT, AS NEW, 14-16, $30; girl's 3-piece coat set, size 3, $9. EV 2-1051.

1959 INGLIS ROYAL WASHER, 10 cycles, completely automatic. Ph. EV 6-1779.

CORN, POTATOES, CUCS, BEANS for freezing. Mattick's Farm, Cordova Bay. GR 9-1614. Shrubs, etc.

ASSORTED LOT OF ELECTRIC washers. Rebuilt and guaranteed. A. E. Taylor, 816 Fort.

ENTERPRISE OIL RANGE, TANK, stand; almost new hot water tank. EV 2-3542 after 4 p.m.

35 MM SUPER PAXETTE. THREE interchangeable lenses. Also gadget bag. $75. EV 3-7794, after 5 p.m.

BEAUTY PARLOR HAIR DRYER in good condition, $10. EV 3-7233.

GENDRON BABY CARRIAGE, NEW condition. EV 8-2357.

BABY CARRIAGE LIKE NEW. $25. EV 2-2421.

LIKE NEW, TV AND ANTENNA, reasonable. 540 DALLAS RD.

USED SPARTON REFRIGERATOR, 8 cu. ft. What offers? EV 4-0570.

FUR SHORTIE, $70 OR OFFER. EV 2-5280.

RADIANT HEALTH JUICEmaster, as new. Offers? EV 3-2016.

TOLEDO SCALE, SMITH CORONA cash register. Phone EV 3-3406.

USED APPLIANCES, GUARANteed. Young & Banfield. EV 2-7181.

VINTAGE CAR KITS, 49c UP. Trick Shop, 1229 Govt. EV 3-8432.

TABLE MODEL TV, SUNBEAM mixmaster. EV 4-0684.

WRINGER ROLLS SAME DAY IF necessary. Taylor & Co., 816 Fort.

USED OIL HEATERS — MODEL Sheet Metal Works, 2010 Douglas St.

PENMAN'S LAMB'S WOOL SOCKS, reg. $1.50, now 95c. Dorman's.

ORLON COAT, SIZE 42. PAID $125; sacrifice, $75. EV 2-9353.

TOMATOES, CARROTS, FRUIT. Mattick's Farm, Cordova Bay.

REBUILT VACUUM CLEANERS. ABC Electric. 809 Fort. EV 4-3113.

A & B MACHINE SHOP, 720 PRINcess. Mechanical repairs all kinds.

FOR SALE, CARRIAGE, CRIB, high chair. GR 8-2697.

KERRY DRAKE

83 MISCELLANEOUS WANTED

TOP PRICES PAID CASH ON THE spot, no deductions for cartage, etc., furniture, glass, china, luggage, small appliances, carpets, etc. No call too small or too large. Wally Gray. EV 2-1631.

WE BUY AND SELL CAMERAS, musical instruments, radios, furniture, major appliances, etc. Give us a call. Island Trading, 1415 Government. EV 4-5354.

CASH PRICES PAID FOR gentlemen's good used clothing. Please phone EV 2-2814.

GOOD BOOKS ALWAYS BOUGHT
HAUNTED BOOKSHOP
845 Fort Street Phone EV 2-1427

COLLECTOR WANTS INDIAN relics, slate carvings, beadwork, masks, etc. EV 5-1827.

FURNITURE AND APPLIANCES PURCHASED FOR CASH
KILSHAW'S — EV 4-6441

WANTED — OLD TRUCKS FOR wrecking. EV 2-2751.

WANTED, WOOD, COAL FURNACE with blower. GR 7-1870.

WANTED USED LP RECORDS, IN good condition. GR 8-3822.

WANTED — USED FURNITURE. Holland Bros. & Co. EV 3-0913.

WE BUY COMICS, MAGAZINES, books. EV 3-7224, 9-12.

WANTED — AIR MATTRESS FOR station wagon. EV 3-3927.

WANTED ONE MORE CUSTOMER. Kent's Ltd. 742 Fort. EV 3-7104.

WANTED, BOY SCOUTS PANTS and shirt, size 12. Ph. GR 8-3950.

GIRL'S BIKE. EV 2-9340.

84 SWAPS

EXCHANGE, COMMUNICATION receiver, less speaker, for 8 transistor radio. H. Hodapp, YMCA, EV 5-9190.

HAVE 21" GIRL'S RALEIGH 3-speed bicycle. Excellent shape. To trade for 18" girls bicycle. Phone EV 4-4292.

1949 PONTIAC, NEAREST CASH offer, or will swap for lumber. Ph. GR 8-3842.

CHINCHILLAS FOR USED LUMber or what have you? GR 8-2279.

90 PETS

4-MONTH-OLD MALE REGIStered boxer, color red-fawn with white. Sweet disposition. Ears clipped and shots given. English mother. $100. Phone Duncan 138R3

DEB-ON-AIR KENNELS
Miniature poodles, puppies and breeding stock. Brydon Rd. Ph. GR 8-2488.

SILVER MINIATURE POODLE puppies, American blood line, 8 weeks old, house trained. Registered C.K.C. EV 4-5485.

DOG COATS AND SWEATERS NOW in stock. Petland, 822 Fort St., EV 4-5732.

TURTLES, BUDGIES, GOLDFISH, birdcages and supplies. Domestic Sales, EV 3-3512, 26 Burnside West.

VERY ATTRACTIVE BLACK AND tan German shepherd pup. Registered. Good pedigree. GR 4-2059.

LOVELY WHITE MINIATURE poodle puppies, well bred, exceptionally good temperament. GR 7-2908.

2 TERRIER PUPPIES, 8 WEEKS old. Make nice children's pets. GR 4-1923.

ATTRACTIVE KITTENS REQUIRE good homes. C.P.L. EV 4-9692, EV 2-0455, 10-5.

WANTED — SMALL ADULT FEmale Chihuahua, one to two years of age. Phone EV 4-4657.

PUREBRED SMOOTH - HAIRED fox terriers for sale. Phone 55W. Sooke. Evenings.

REG. WEIMARANER POINTER and retriever pups. EV 5-0798.

PUREBRED COCKER SPANIELS, $18, golden and black. GR 8-3245.

BEAUTIFUL SIAMESE KITTENS for sale, $20-$25. EV 3-8736.

MALE SEALPOINT SIAMESE KITtens now available. GR 5-2568.

MICHAEL WILLIAMS BOARDING and training kennels. GR 8-1067.

1959 SINGER CANARIES. $5.95. Vista Variety EV 5-6731.

REGISTERED COLLIE PUPS, 5 months, tri-colors. Phone GR 9-5395.

PUPPIES FOR SALE, $5. PHONE GR 8-3569.

TRAINED SIAMESE CATS, KITtens. Blue point seals. EV 4-3092.

BEAUTIFUL PUREBRED SIAMESE kittens. Phone GR 7-1211.

91 CHICKS, POULTRY, HATCHING EGGS AND SUPPLIES

WANTED — LIVE FOWL AND roasters, top prices, weighed at your place. GR 8-1182 or GR 8-2683

TOP-RATE PAY FOR LIVE POULtry Victoria Poultry EV 3-0952.

92 LIVESTOCK AND SUPPLIES

MINK FARMER NEEDS HORSES and cows. Ph. anytime GR 8-3085

2 SUFFOLK RAMS. A. A. Mooney, GR 9-5194.

HIDES, COWS, DAY-OLD CALVES bought for cash. GR 9-1607.

FOUR-YEAR-OLD BEEF COW. 4099 Wilkinson Rd. GR 9-2059.

100 CARS FOR SALE

DOMINION MOTORS LTD.
NEW LARKS!
Studebaker - Packard
ARENA WAY
OPPOSITE B.C. ELECTRIC

SMALL CARS
56 CONSUL Tudor ... $1,395
56 VAUXHALL Cresta ... $1,095
55 VAUXHALL Sedan ... $745
53 CONSUL Sedan ... $695
52 HILLMAN Convertible. Excellent shape, radio ... $645

"SPECIALS"
57 BUICK Special 4-Dr. A/T. Only 8,000 miles. Equipped ... $2695
57 STUDEBAKER, Automatic ... $1,995
55 CHRYSLER, Automatic ... $1,795
51 PACKARD, Automatic ... $695
51 FORD Sedan. Top shape ... $495
50 STUDEBAKER Sedan ... $295
51 FORD Sedan. Like new ... $495
50 STUDEBAKER Champion ... $295
50 MONARCH, OD ... $495
49 MONARCH ... $395
All in excellent running order.
53 GMC ½-Ton Pickup. Like new ... $795

SALES & SERVICE
Blanshard and Cormorant
Phone EV 5-5012 or EV 5-6133

41 PLYMOUTH, RUNING ORDER, $60 cash or best offer. EV 3-7943 after 5 call GR 9-3511, ask for Bob.

1955 NASH METROPOLITAN IN good shape. Cash or financed. Best offer over $700. GR 8-3063.

58 METEOR 2-DOOR, AUTOMATIC transmission, radio, $2,750. EV 4-8801.

100 CARS FOR SALE

COMING!!
THE ALL NEW ALL CANADIAN 1960 FRONTENAC AND 1960 METEOR
THURSDAY OCT. 8
GOING!!
NEW AND DEMONSTRATOR
59 METEORS
59 MERCURYS
59 MERCURY TRUCKS
AT DISCOUNT PRICES

EXAMPLES

59 Meteor Rideau 500 Tudor, Victoria. Black, radio, automatic, power steering, power brakes.
List $4285
Discount 685
Net $3600

59 Meteor Rideau Fordor Sedan, black, "6" cylinder, automatic, radio, air conditioner.
List $3788
Discount 688
Net $3100

59 Mercury Fordor. Black, dual range automatic, P steering, P brakes, radio.
List $4633
Discount 833
Net $3800

59 Meteor Rideau Tudor. Fawn-tan, V-8 automatic, radio, heater.
List $3778
Discount 678
Net $3100

THESE CARS AND 25 MORE AT
M-E-R-L-I-N
No. 1 Pandora at Quadra

M-E-R-L-I-N MOTORS
Pandora and Quadra
EV 2-2111-5
1116 Yates, EV 2-2241

JAMESON MOTORS LTD.
740 BROUGHTON STREET
56 RAMBLER Super Sedan, very clean, one owner ... $1995
53 PONTIAC Sedan, nice and clean. A real buy at ... $995
55 STUDEBAKER President Sedan, automatic, nice condition ... $1595
55 NASH Rambler 4-Door Station Wagon. A real economy car ... $1595
53 AUSTIN Somerset, top condition. A real good buy ... $695
52 CHRYSLER New Yorker, power steering, radio. Look ... $395
51 METEOR 4-Door Sedan, nice and clean, good value ... $495
52 BUICK 4-Door Sedan, one owner, very clean ... $995
55 HILLMAN Husky Station Wagon, reduced to sell ... $495
55 COMMER Panel, one owner, runs very well ... $795
54 PONTIAC Sedan Delivery, runs well. A good buy ... $745
57 RAMBLER Custom Sedan. V-8, radio, power brakes ... $2195
57 HILLMAN 4-Door Sedan, one owner, very clean ... $1345
54 METEOR 2-Door Sedan. A real buy. Reduced to sell ... $995
OPEN EVENINGS
Phone EV 4-8358
Night Phone:
Alex Hutcheson GR 7-3681
Len Lymbery, GR 7-1189

100 CARS FOR SALE

USED CARS AT DISCOUNT PRICES

55 PONTIAC
Coach, green, heater, turn signals. Was $1295.
DISCOUNT PRICE $1090

51 MERCURY
Fordor, blue, heater. Was $595.
DISCOUNT PRICE $340

57 MERCURY
Hardtop, green and white, automatic, radio, heater. Was $2695.
DISCOUNT PRICE $2490

55 BUICK
Hardtop. Blue and white, fully equipped. Was $1795.
DISCOUNT PRICE $1590

54 PLYMOUTH
Sedan, red, radio and automatic. Was $1295.
DISCOUNT PRICE $990

53 CHEVROLET
Sedan, red and white, heater. Was $695.
DISCOUNT PRICE $475

52 PONTIAC
Sedan, green, radio and heater. Was $695.
DISCOUNT PRICE $495

THESE CARS AT
M-E-R-L-I-N No. 2
1116 Yates (above Cook)

Contact:
Andy Westwick
Bernie Nicholls
Peter Bond

MERLIN No. 2
1116 Yates
Near Cook
EV 2-2241

NO DOWN PAYMENT
ON APPROVED CREDIT
57 FORD Fairlane. Tutone, black and yellow, automatic trans. ... $1995
53 FORD Customline. Overdrive radio ... $895
53 FORD Sedan Delivery ... $595
51 PONTIAC Sedan, Automatic trans., custom radio ... $695
47 OLDSMOBILE. Custom radio ... $295
No Payments Until Nov. 15th
49 AUSTIN A-40. Recond. trans. ... $295
52 PREFECT. Very clean ... $295
57 VOLKSWAGEN. Radio, leather seats. ... $1395
57 VOLKSWAGEN Karman Ghia Coupe ... $1995
DRIVEAWAYS
49 FORD Sedan ... $150
38 BUICK Sedan ... $95

ENSIGN MOTORS
Lloydwagen Borgward
SALES SERVICE PARTS
2017 QUADRA ST.
OPPOSITE CURLING RINK
OPEN EVES. PHONE EV 5-5612

NOTHING DOWN, $48 MONTHLY. 53 FORD, $895. ART'S CARS, BURNSIDE AT HARRIET.

NOTHING DOWN, $45 MONTHLY. 51 BUICK, $645. ART'S CARS, BURNSIDE AT HARRIET.

100 CARS FOR SALE

SPEEDWAY MOTORS
WEEKEND SPECIALS

SPORTS CARS
52 M.G. Convertible ... $995
57 KARMAN GHIA ... $2095

SMALL CARS SPECIAL
55 VOLKSWAGEN, 1 only ... $995
51 Hillman ... $150
49 AUSTIN ... $195
53 HILLMAN ... $545
55 VOLKSWAGEN ... $1,095
56 VOLKSWAGEN ... $1,295
57 VOLKSWAGEN ... $1,495

LARGE CARS SPECIAL
53 Dodge, Top Condition $545
58 BUICK Special. Automatic, radio, power steering. A steal at $2895
55 MONARCH Sedan ... $1,345
52 DODGE Sedan ... $595
55 PLYMOUTH Two-Door ... $1,195
53 PLYMOUTH Convertible ... $995
52 FORD Tudor ... $595
52 FORD Fordor ... $695
52 PONTIAC Sedan ... $595
51 STUDEBAKER Champion ... $495
50 FORD Fordor ... $495
42 BUICK ... $175

TRUCKS SPECIAL
55 VOLKSWAGEN Camper $1195
55 INTERNATIONAL ½-Ton Pick-up ... $1,095
54 INTERNATIONAL ½-Ton Pick-up ... $895
54 VOLKSWAGEN Pickup ... $995
56 VOLKSWAGEN Pickup ... $1,395
56 VOLKSWAGEN Van ... $1,295

X X X

SPEEDWAY MOTORS
YOUR Volkswagen DEALER
Open Evenings Till 9
951 Yates EV 5-2415

QUADRA AUTO SALES
VANCOUVER ISLAND DISTRIBUTOR
FOR THE NEW
HANSA '1100'
SALOON CAR
LUXUS SEDAN
STATION WAGON
SPORT COUPE
1 - TON COMMERCIAL PANEL
TRADE-INS
54 CHEVROLET Bel Air, automatic, radio, heater ... $1,295
53 FORD Customline Tudor ... $1,095
56 FORD Customline, radio, heater ... $1,295
53 MONARCH, automatic, radio, heater ... $1,095
52 PONTIAC Sedan Delivery ... $495
41 OLDSMOBILE, 2 owners ... $295
55 PLYMOUTH 2-Door Hardtop, automatic, radio ... $1,395
49 FORD 2-Door ... $250
56 VOLKSWAGEN ... $1,295
49 PONTIAC Sedan, automatic, 6-cyl. ... $495
51 CHEVROLET 2-Door ... $495
52 HILLMAN Van ... $295
55 NASH "Metro" ... $895
57 FORD Fairlane 2-Door Hardtop, fully equipped ... $2,695
59 METEOR Montcalm ... $3,995
59 FORD Galaxy 4-Dr Hardtop, fully equipped ... $3,995
50 METEOR Tudor ... $495
53 CHEVROLET 2-Door Hardtop ... $995
42 PLYMOUTH, good shape ... $145
51 METEOR 2-Dr Hardtop, radio, heater ... $595
56 CHEVROLET Bel Air, radio, A/T ... $1,795
54 FORD Victoria Hardtop, A/T, radio ... $1,395
837 Yates, opp. Atlas. EV 2-9837

MOONEY & SONS
56 FORD 2-Door Club Sedan ... $1750
53 PLYMOUTH Sedan ... $750
57 DODGE Sedan ... $2200
49 CHEVROLET Sedan ... $350
53 AUSTIN Sedan ... $575
53 CHEVROLET Tudor ... $900
Dealer for
NEW 4-WHEEL DRIVE
WILLYS JEEP
We have a great demand for used Willys Jeep trucks. Will sell yours on consignment.
PHONE EV 2-4177

NO DOWN PAYMENT
LOW LOW PRICES
ART'S CAR SALES
Burnside at Harriet EV 5-8302

100 CARS FOR SALE

OLSON MOTORS
$$ TOTAL VALUES $$

No other dealer in Victoria can offer a better deal. We guarantee to outvalue all others or your money back, plus the best used car guarantee in the industry given to you in writing at time of purchase.

59 VOLKSWAGEN, de luxe, radio, heater ... $1749
58 FORD 2-Door, V-8, radio, 10,000 miles ... $2397
58 RAMBLER 4-Dr. Sedan, 6,000 miles, automatic, radio ... $2647
58 CHEVROLET Biscayne, radio, heater ... $2299
57 PLYMOUTH Suburban, AT, V-8, 4-Dr ... $2699
56 DODGE Club Coupe ... $1399
56 VANGUARD Sedan very clean ... $1147
55 PONTIAC Sedan V-8, power equipped ... $1499

Hurry and see why regardless of claims Olson Motors is the fastest-growing Ford dealer in the industry. We offer you sensational low prices to beat competition anywhere.

54 OLDSMOBILE Sedan, automatic ... $1299
54 STUDEBAKER Ranch Wagon, immaculate ... $1447
53 DODGE Sedan, radio, heater ... $897
52 FORD Victoria, automatic, radio, heater ... $897
51 CHEVROLET Sedan, Top shape ... $697
50 DODGE 4-Dr Sedan ... $497
50 PONTIAC Sedan, radio heater ... $497
49 FORD Tudor, radio, heater ... $397

And you get absolute top retail value for your trade at the brightest and largest display of used cars on Yates St.

51 MORRIS Panel ... $397
53 PONTIAC Sedan Delivery ... $697
51 FORD Panel, top condition ... $647
57 FARGO ½-ton, automatic ... $1699

OLSON MOTORS
FORD - EDSEL
MONARCH
FORD TRUCKS
1036 Yates EV 4-1147
Wide Open to 9.30 p.m.

HORWOOD BROTHERS
VOLVO - MORRIS - MGA - RILEY
827 Pandora Ave. EV 3-6113
HERE NOW!
1960 MORRIS OXFORD
MORRIS MINOR "1000"
55 PONTIAC "Laurentian" Tudor. Spotless ... $1645
56 PLYMOUTH Tudor. Radio, tutone, 1 owner ... $1545
56 MORRIS Station Wagon. Like new ... $1595
54 MG TF Roadster ... $1395
54 CHEV 4-Door. Radio, 1 owner ... $1195
54 DODGE "Mayfair" 4-Dr. Automatic, radio, power steering ... $1195
54 ZEPHYR Tutone. green, 1 owner ... $1145
WE INVITE YOUR INSPECTION AND APPROVAL ON THE FOLLOWING
56 Monarch Convt., A/T, PS, R, H.
56 Volkswagen radio.
55 Stude Champ., OD.
54 MG TF Roadster.
54 Pontiac Coach, clean.
56 Vauxhall.
54 Austin Somerset.
53 Studebaker Champion. New motor.
59 Morris Minor Convertible.
53 Ford Tudor.
52 Jaguar Mk V.
51 Mayflower.
51 Chev. Sedan Del.
51 Studebaker Coupe.
49 Ford.
49 Pontiac.
41 Chrysler.
FOR BEST QUALITY—LOWEST PRICES IT'S HORWOOD BROTHERS
Open Evenings

1950 METEOR, RADIO, HEATER, new tires, $395. Elk Lake B-A Station, Pat Bay Highway.

FOR SALE — 1947 PONTIAC IN good condition, $125. Tyee Super Station, Esquimalt Road.

1949 CHEVROLET, NEW MOTOR, $295. EV 2-9811.

Radio Report

Friday's Highlights

10 a.m.—Six For One quiz—CJVI; Seven serials including Ma Perkins and Helen Trent—KIRO.
12.30—B.C. Farm Broadcast—CBU; Funny Side Up—KIRO.
1—Mike On The Door, music and household hints—CKDA; Court Of Opinion—CBU.
2—Art Linkletter's Houseparty—KIRO.
4.30—Tempo—CBU.
6.30—Gordon Sinclair—CKDA.
7.30—Stage Nine—CJVI.
8—Halifax Theatre—CBU.
8.30—Now I Ask You—CBU.
10.30—World's Greatest Mysteries—CJVI.

Friday's Music

9 a.m.—Seattle Symphony—KXA.
9.30—Reg Stone Organ Music—CFAX; Morning Concert—CBU.
10—Morning Concert—CFAX.
12 noon—Music by Mantovani—KXA.
12.35—Holiday in Music—CFAX.
1.30—Afternoon Concert—CBU.
2—Concert Hall—KXA.
3.30—Beachcomber—CFAX.
4.30—Symphony Hall—CFAX.
6.30—Folk Songs of America—CJVI.
7.00—Western Hit Parade—CKDA; Lawrence Welk—CJOR.
7.30—Evening Concert—CBU.
8.00—Modern Fashions in Music—CJVI.
9—Latin Quarter—CJVI; Memories In Music—CKDA; Barn Dance—CJOR.
9.30—Jazz With John—CJVI.
10.30—Concert Hall—CBU; Tango Time—CJOR.
11—Recorded performance—CBU.

Friday's Sports

9.45—Second game of the World Series live from Chicago's Comiskey Park—CJOR.
10.15—Sports Digest—CJVI.

Friday's News

8.00 a.m. — CJVI, CKDA, CFAX, CBU, CKNW, CKWX, CJOR.
9.00—BBC news from London. CBU.
12.00 noon—CKDA, CKNW, CJOR.
12.15 p.m.—CFAX, CBU.
12.30—CJVI.
6.00—CJVI, CKDA, CFAX, CKNW, CKWX.
7.00—CJVI and CBU (CBC National News).
10—CJVI, CKDA, CBU, CKNW, KIRO, KOMO.

CJVI (900) Victoria; CKDA (1220) Victoria; CFAX (810) Victoria; CBU (690) Vancouver; CKNW (980) N. Westminster; CKWX (1130) Vancouver; CJOR (600) Vancouver; KIRO (710) Seattle; KOMO (1000) Seattle

100 CARS FOR SALE

ENGLISH CAR CENTRE
YOUR BRITISH FORD DEALER
BRAND NEW 59 ANGLIA—PREFECT
NOW FROM ONLY $1495
TRY ONE TODAY

47 PLYMOUTH Sedan ... $195
51 HILLMAN Sedan ... $295
50 CHEV. Sedan ... $395
53 CHRYSLER, luxury heavy car ... $925
53 ZEPHYR Sedan ... $945
53 BUICK Special Sedan ... $1195
56 CONSUL, excellent shape ... $1245
56 AUSTIN A-50 ... $1295
56 FORD Customline, automatic transmission, excellent shape ... $1645
57 ZEPHYR, tutone ivory and blue ... $1745
55 BUICK Hardtop, automatic, with radio, etc. ... $1895
56 MONARCH, automatic transmission, radio, perfect ... $2095
58 CHEV. Tudor, radio ... $2095

TRUCKS
51 MORRIS "J" Type Van ... $195
51 PONTIAC Sedan Delivery ... $395
54 FORD ½-Ton Panel, excellent ... $895
OPEN EVENINGS TILL 9 P.M.
English Car Centre
Yates at Cook EV 5-2431

MAYNARD'S CAR AUCTIONS
Guar. Results or No Comm.
730 JOHNSON EV 4-1521

1956 NASH METROPOLITAN CONvertible, 9,000 original miles by one owner. Radio. Excellent condition, $1,245. Please phone EV 5-9879 to view.

PRIVATE SALE
'53 Pontiac hydramatic two-door. Low mileage. New tires. Good shape. Terms arranged. $995. GR 9-3451 between 8-4 days, or GR 7-3889 evening calls.

'38 FORD COACH—NEW MOTOR, dropped axle, hydraulic brakes, immaculate body. Can be seen at 509 Niagara.

'51 VANGUARD — EXCELLENT condition, new tires, good paint. GR 9-1794 eves.

1956 VAUXHALL, PRIVATE SALE. 30,000 miles. $980 terms. Phone GR 9-5745.

SEE US—GOOD USED CARS
SAUNDERS & HITCHMAN
2940 Cailboro Bay Rd. EV 2-4594

1947 DODGE SEDAN FOR SALE cheap. Owner sick, must sell. 1474 Fort. EV 3-6960.

1958 MG-A ROADSTER. TRADE or can be financed. EV 3-1390 or EV 4-6310.

'51 CHEVROLET, TORPEDO back. Fully equipped. Will finance. EV 4-9246.

100 CARS FOR SALE

Five of the Best From
NATIONAL
At Wholesale
Standard Triumph

57 DODGE 2-Door Sedan, heater automatic, A-1. Reg. $1,895. Now ... $1595
57 METEOR 2-Door Sedan, radio, heater, 6-cyl, tutone. Reg. $1,895. Now ... $1595
55 PLYMOUTH Sedan, 6-cyl tutone paint. Reg. $1,295. Now ... $995
57 MERCURY 4-Door Sedan, radio, heater, automatic, tutone, A-1. Reg. $2,595. Now ... $2195
58 EDSEL Pacer 2-Door Hardtop, radio, heater, automatic, power brakes and steering, heater. Reg. $3,495. Now ... $2795
48 More To Choose

TRUCKS
53 FORD Sedan Delivery, H. ... $795
55 FORD Sedan Delivery, H. Reg. $1,095. Now only ... $895
55 PONTIAC Sedan Delivery. Heater. Reg. $1,095. Now only ... $895
57 FORD Pickup. Heater, 8' box ... $1,595
58 DODGE Pickup. H. As new ... $1,895
58 FORD Pickup V-8, AT, de luxe cab ... $1,995

Look First To
NATIONAL MOTORS
819 YATES
Open to 9 p.m.
EV 4-8174

K-M MOTORS
STUDEBAKER LARK-HAWK
950 YATES ST.
USED CAR TRADES
59 M.G.A Roadster. Custom radio, low mileage Special ... $2199
59 PLYMOUTH "Savoy" Club Coupe. Save over $500 at ... $2699
56 BUICK "Special" Hardtop Coupe. Tutone, white walls, very sporty model. For only ... $2199
56 VAUXHALL Cresta Sedan, tutone, custom radio, 22,000 miles, excellent buy ... $1499
53 DODGE 4-Door Sedan, excellent motor, custom radio, neat 'n' clean, going at ... $899
55 STUDEBAKER Champion 4-Door Sedan, an economy special at only ... $1199
52 METEOR 4-Door Sedan, good motor and tires, new battery, special at ... $649
SPECIALS
54 CHEV Coupe ... $899
53 FORD Tudor Sedan ... $699
51 CHEV 4-Dr. Sedan at ... $599
47 CHRYSLER Sedan ... $199
49 OLDSMOBILE, automatic ... $499
Open Nights, EV 2-5822

55 METEOR SEDAN, CUSTOM radio, two-tone, white walls. Ph. EV 5-6883.

'54 FOUR-DOOR METEOR, TWO-tone. EV 5-8134.

100 CARS FOR SALE

PLIMLEY
AT
1010 YATES

Mr. Bill Brown
Mr. Sam Armour
Mr. Frank MacDonald

WILL BE PLEASED TO SHOW YOU THESE

52 Buick
AUTOMATIC, RADIO, HEATER, DEFROSTER, PRICED TO SELL!
$695

51 Nash
"STATESMAN" ECONOMY "6," WITH EXCLUSIVE NASH FEATURES.
$650

53 Buick
"SPECIAL," VERY CLEAN, AUTOMATIC, RADIO, TINTED WINDSHIELD, TUTONE, PAINT AND INTERIOR.
$1225

48 Pontiac
"SILVER STREAK," ONE OWNER, IN VERY CLEAN CONDITION.
$395

57 Buick
TUDOR HARDTOP, AUTOMATIC, TUTONE BLACK AND WHITE, IN PERFECT CONDITION.
$2695

58 Chevrolet
"BISCAYNE" 4-DOOR SEDAN, RADIO, HEATER, ONE OWNER.
$2335

54 Austin
SOMERSET CONVERTIBLE, RADIO, HEATER, SIGNALS, AS IS, SPECIAL PRICE.
$500

59 Austin A-40
2-DOOR SEDAN, CONDITION AS NEW, ONE OWNER.
$1600

57 Austin A-95
6-CYLINDER 4-DOOR SEDAN, RADIO, HEATER, TURN SIGNALS, BLACK AND GREY, TWO TONE RED LEATHER INTERIOR.
$1795

54 Austin A-30
2-DOOR, AN IDEAL 2ND CAR, ONE OWNER, VERY CLEAN, 23,000 MILES, EASY TO PARK, VERY ECONOMICAL TO OPERATE, ONLY.
$750

COMMERCIAL
- 58 GMC ½-ton Pickup $1829
- 56 FORD ½-ton Pickup $1345
- 55 FORD ¼-ton A-T $895
- 46 FORD ½-ton Pickup $395

PLIMLEY'S
"Where Courtesy and Service Is Our Business"
1010 YATES EV 2-9121

TELMAC
GUARANTEED SECURITY
SMALL CARS

Telmac Credit Terms
NO MONEY DOWN
1st Payment Mid-November
Up to 36 Month to Pay

This has been a Telmac tradition for over 3 years now and there are very few people we cannot accommodate on credit. Our exclusive facilities make it nearly as easy to buy on terms as it is by cash.

- 57 CONSUL Sedan $1,595
- 57 VAUXHALL '6' Sedan $1,495
- 57 AUSTIN Sedan $1,395
- 56 HILLMAN Sedan $1,045
- 54 CONSUL Sedan $836
- 53 VAUXHALL Sedan $845
- 53 HILLMAN Sedan $695
- 54 ANGLIA Tudor $545
- 52 AUSTIN Somerset Sedan $495
- 51 VAUXHALL '6' Sedan $445
- 50 HILLMAN Sedan $395
- 49 AUSTIN Sedan $295
- 50 VANGUARD Sedan $195
- 48 AUSTIN Tudor $165

Remember—it is our sincere desire to give each and every Telmac customer real value and service for his money. We are well aware that a satisfied purchaser is our best advertisement. A Telmac small car is guaranteed—for your security.

56 Oxford—52 Humber—53 Zephyr
56 Austin — 57 Borgward — 55 Metro
53 Triumph—57 Hillman—52 Prefect
48 Prefect—51 Vangd—52 Triumph
58 T'bird—56 Vauxhall—55 Austin
52 A-70—50 Vanguard—57 Austin
54 Austin — 50 Hillman — 52 Oxford
51 Thames—53 Vangd—51 Triumph
51 Rover — 52 Hillman — 53 Consul
53 Morris—49 Vauxhall—49 Austin
54 Consul — 54 Hillman — 54 Morris
50 A-70—53 Vauxhall—50 Commer
57 Consul — 55 Vanguard — 54 A-70
54 Commer—49 Hillman—48 Morris
54 Anglia — 51 Oxford — 55 Zephyr
59 Victor — 53 Hillman — 53 Oxford
49 Prefect—55 Volkswgn—50 Morris
48 Austin—49 Vanguard—52 Morris
51 Morris—56 Vanguard—56 Cresta
49 Oxford—51 Hillman—53 Austin
50 Austin—50 Vauxhall—52 Austin
53 A-70 — 52 Vanguard — 56 Morris
47 Austin—54 Vauxhall—A-70 Austin
55 Austin — 48 Hillman — 48 Morris
52 Consul—52 Commer—51 Prefect

"Buy with Confidence"
TELMAC
SMALL CAR
MOTORMARKET
844 Fort EV 5-5441
Wide open till 9 p.m.
Fri., till 10, Sat. till 9.

100 CARS FOR SALE

VICTORIA
DODGE
DE SOTO

NOW
VICTORIA'S
EXCLUSIVE
DODGE, DE SOTO,
PLYMOUTH, CHRYSLER,
FARGO AND DODGE TRUCKS,
SIMCA IMPORT CARS
DEALER

Here's Something Worth Cheering

FALL
CLEARANCE
PRICES

54 NASH
METROPOLITAN, LOW MILEAGE, SPARKLING CONDITION.
$899

57 CHRYSLER
WINDSOR SEDAN, AUTOMATIC, RADIO, CONDITIONAIR, FULL POWER EQUIPMENT. WAS $2,899.
$2699

57 DE SOTO
"FIREDOME" SEDAN, RADIO, HEATER, AUTOMATIC, POWER BRAKES. WAS $2,799.
$2499

57 CHRYSLER
"WINDSOR" SEDAN, HEATER, AUTOMATIC, POWER BRAKES, TUTONE. WAS $2,799.
$2599

58 BUICK
4-DOOR AUTOMATIC SEDAN, RADIO, HEATER, LOW MILEAGE. WAS $3,499.
$3099

56 BUICK
ROADMASTER 4-DOOR HARDTOP, AUTOMATIC, RADIO, CONDITIONER, WHITE, ALL POWER EQUIPPED. WAS $2,999.
$2799

55 DE SOTO
"FIREDOME" SEDAN, AUTOMATIC, POWER BRAKES, STEERING, CONDITIONAIR, RADIO. WAS $2,099.
$1899

58 METEOR
RANCHWAGON, 6-CYLINDER, CONDITIONAIR, VERY LOW MILEAGE. WAS $2,899.
$2699

56 DODGE
"ROYAL" TUDOR HARDTOP, TUTONE, WHITEWALLS, AUTOMATIC, CUSTOM RADIO, CONDITIONAIR, POWER BRAKES, POWER STEERING. WAS $2,399.
$2199

57 DODGE
TUDOR "6," CONDITIONAIR. WAS $1,799.
$1699

57 PLYMOUTH
"SAVOY" V-8 SEDAN, CONDITIONAIR, TUTONE, 12,000 MILES. WAS $1,949.
$1849

56 FORD
V-8 SEDAN, CONDITIONAIR. WAS $1,499.
$1399

56 PLYMOUTH
"SAVOY" SEDAN, CONDITIONAIR, TUTONE. WAS $1,599.
$1499

55 FORD
"FAIRLANE" SEDAN, HEATER, AUTOMATIC, TUTONE. WAS $1,599.
$1499

53 DE SOTO
2-DOOR HARDTOP, RADIO, HEATER, AUTOMATIC, POWER STEERING. WAS $1,499.
$1299

53 NASH
SEDAN, CONDITIONAIR, PULMANIZED SEATS. WAS $999.
$899

53 PLYMOUTH
"CRANBROOK" SEDAN, RADIO, HEATER. WAS $999.
$849

49 DODGE
SEDAN, HEATER. WAS $499.
$399

NO TIME PAYMENTS
UNTIL
NOVEMBER

6-MONTH WARRANTY
30-DAY EXCHANGE

1061 YATES
EV 4-7197

100 CARS FOR SALE

EMPRESS
MOTORS

GOODWILL
CARS

Station Wagons

- 55 MORRIS Station Wagon $795
- 55 METEOR Station Wagon, automatic, radio $1795
- 56 METEOR Station Wagon, four door, 9 pass. $1950
- 56 PLYMOUTH Station Wagon, four door $1950

30-Day Exchange Privilege

- 58 PONTIAC Four-Door Hardtop, automatic, radio, power steering, power brakes. Red and ivory $2995
- 58 PONTIAC Sedan, automatic, radio, beige $2695
- 57 BUICK Special Sedan, Dynaflow, radio, power steering, blue and ivory $2695
- 57 CHEV Sedan, automatic, blue $1895
- 57 CHEV Sedan, automatic, green $1995
- 56 CHEV De Luxe Sedan, automatic, radio, yellow $1795
- 55 CHEV Bel Air 2-Door, blue $1595
- 55 METEOR 2-Door, radio, green $1495
- 55 PONTIAC 2-Door, blue and ivory $1595
- 56 FORD Sedan, blue $1295

Small Car Buys

- 58 CONSUL Sedan, new condition $1595
- 57 VAUXHALL Victor, beige $1395
- 56 VOLKSWAGEN, grey metallic $1095
- 56 AUSTIN Sedan, blue $1095
- 58 HILLMAN Sedan, blue and ivory $1495
- 55 HILLMAN Sedan, grey $995
- 53 AUSTIN Sedan, new motor, green $595
- 52 AUSTIN Sedan, green $495
- 51 HILLMAN Sedan, black $275
- 50 VAUXHALL Sedan, green $395

Low-Priceed Transportation

- 49 FORD Sedan, black $295
- 49 FORD Sedan, grey $295
- 50 PONTIAC Sedan, green $595
- 50 CHEV Sedan, radio, blue $550
- 52 PONTIAC Sedan, blue $650
- 51 PACKARD Sedan, automatic, radio $695
- 46 CADILLAC Sedan, automatic, radio $695
- 52 PLYMOUTH Sedan, green $595
- 52 NASH Sedan, blue $595
- 51 OLDS Sedan, automatic $695
- 53 PLYMOUTH Sedan, blue $695
- 53 DODGE Sedan, beige $795
- 53 PONTIAC 2-Door, blue $895
- 53 PONTIAC Chieftain Sedan, automatic, radio $895
- 51 BUICK Sedan, radio, black $695
- 52 HENRY J, blue $595
- 53 METEOR Tudor, beige $895
- 47 STUDEBAKER, black $150
- 50 STUDEBAKER Starlite Coupe $395

Truck Buys

- 51 FORD ½-Ton Pickup $450
- 45 FORD Dump Truck, steel box and hoist $595
- 51 CHEV Panel $395
- 54 DODGE 3-Ton, on duals $1195
- 56 MERCURY 1-Ton Flat on small duals $1695
- 58 VOLKS Pickup $1495

1ST
TIME PAYMENT
NOV. 15

FOR
A GOOD DEAL
AND A GOOD
DEAL MORE SEE

EMPRESS
MOTORS
900 Fort at Quadra
Phone EV 2-7121

100 CARS FOR SALE

MORRISON
FOR
SURE-VALUES

- 50 AUSTIN SEDAN, Black, heater $295
- 53 VAUXHALL SEDAN, White, heater $695
- 54 AUSTIN SEDAN, Grey, heater $895
- 37 LaSALLE SEDAN, Black, heater $195
- 51 CHEVROLET De LUXE SEDAN, Black, heater $595
- 52 METEOR SEDAN, Tan, heater $795
- 53 NASH SEDAN, Green, radio and heater $795
- 53 FORD SEDAN, Blue, automatic transmission, heater $895
- 53 PONTIAC SEDAN, Green, heater $995
- 53 FORD SEDAN, Tan and brown, heater $995
- 54 FORD SEDAN, Tan, radio and heater $995

BUY NOW!
MAKE YOUR FIRST MONTHLY PAYMENT IN LATE NOVEMBER

- 56 METEOR STATION WAGON, Green, automatic transmission, radio and heater $1,895
- 57 CHEVROLET DE LUXE 2-DR., Yellow, heater $1,895
- 55 BUICK CENTURY SEDAN, Green, dynaflow, heater $1,895
- 57 CHEVROLET DE LUXE SEDAN, Blue radio and heater $1,975
- 55 OLDSMOBILE SUPER "88" SEDAN, Green, hydramatic, power brakes, radio and heater $2,095
- 55 CADILLAC COUPE DE VILLE, Blue, hydramatic, power brakes, power steering, radio and heater $2,195
- 56 OLDSMOBILE HARDTOP SPECIAL, Green, hydramatic, heater $2,195
- 56 OLDSMOBILE 2-DOOR SEDAN, Blue, hydramatic, heater $2,195
- 56 OLDSMOBILE SEDAN, Blue hydramatic, power steering, power brakes, radio and heater $2,275
- 58 CHEVROLET 2-DOOR, Blue, radio and heater $2,295
- 57 PONTIAC HARDTOP SEDAN, Green, automatic transmission, radio and heater $2,295

30-DAY EXCHANGE
HIGH TRADES TOO!

- 57 OLDSMOBILE SEDAN, Green, hydramatic, power steering, power brakes, heater $2,995
- 55 CADILLAC SEDAN, Tan, hydramatic, power steering, power brakes, radio, heater $3,295
- 58 MERCURY STATION WAGON, Tan, automatic transmission, power steering, power brakes, radio and heater $3,895
- 58 FORD HARDTOP CONVERT., Yellow, automatic transmission, Power steering, power brakes, radio and heater $3,895
- 59 OLDSMOBILE HARDTOP SEDAN, Hydramatic, power steering, power brakes, radio, heater $3,895

MORRISON
Chevrolet - Oldsmobile Ltd.
940 Yates EV 3-1108

REGAL MOTORS
SPORTS CAR CENTRE
LOW DOWN PAYMENTS
NO PAYMENTS TILL NOVEMBER

- 57 Jaguar XK140, A/T, R, H $3,695
- 58 Austin-Healey 100-'6' $2,895
- 57 Consul, 1 owner $1,595
- 53 Austin Somerset convert. $745
- 52 Consul Sedan $595
- 52 Morris Minor sedan $450

AMERICAN CARS

- 57 Dodge V-8 Hardtop, R. H. $2,195
- 56 Ford Fairlane automatic, with T'bird motor $1,785
- 56 Meteor V-8, R. H. $1,645
- 56 Meteor "6" cylinder $1,595
- 54 Plymouth Tudor Savoy $995
- 54 Meteor Convertible $1,295

TRUCKS

- 56 Ford Pickup $1,995

Trade Up or Down
Ask About Our Refinancing Plan
847 Yates St. EV 2-7411

LOW-PRICED CARS

- 55 PLYMOUTH 2-Door Sedan, very nice condition $1195
- 53 HILLMAN Sedan, really lovely condition $695
- 53 DODGE Sedan, the popular small model $895
- 49 PONTIAC 5-Pass. Coupe, A good clean car $395
- 52 VANGUARD Sedan, Here's great value.. $295
- 41 PLYMOUTH Sedan, motor recently overhauled $135

MASTERS MOTORS
815 View Street Phone EV 3-3541

OLYMPIC MOTORS

- 58 LINCOLN, full eqpt. $6,750
- 57 CHRYSLER New Yorker $3,495
- 59 FAIRLANE, loaded $3,595
- 59 FORD 6 cyl., R H $2,895
- 58 STUDEBAKER Hawk, OD $2,795
- 57 VOLKSWAGEN BUS $1,895
- 57 BUICK Sedan $1,895
- 55 PONTIAC Sedan $1,395
- 54 BUICK Hardtop, loaded $1,895
- 54 METEOR, new motor $995
- 53 AUSTIN, R and H $695
- 52 METEOR R. H. TS $695
- 52 HILLMAN Minx Sedan $495
- 51 CHEV. Sedan Delivery $595
- 49 PONTIAC Sedan $395
- 49 CHRYSLER Windsor 2-Door, R and H $545

1030 YATES EV 6-1023

For Quick Returns
LUND'S
CAR AUCTIONS
926 FORT ST.
Phone for particulars EV 5-5422

1952 METEOR TUDOR IN EXCELLENT CONDITION, RADIO, HEATER, TURN INDICATORS. PHONE GR 8-3864.

'51 PONTIAC SEDAN, TORPEDO back. Good condition. $495. Can be financed. Apply 526 David. Phone EV 2-9879.

1956 VAUXHALL, PERFECT CONDITION, model Velox, mileage 23,000. Seen at 1331 Sussex. Ph. EV 5-0115 eves.

FORCED TO SELL 1957 CHEV SEDAN, 210 model. A1 shape, 1 owner. $1,650. EV 2-0982.

NOTHING DOWN, $27 MONTHLY, 50 HILLMAN $265. ART'S CARS, BURNSIDE AT HARRIET.

'58 PONTIAC SEDAN, EXCELLENT condition, heater, radio and new tires, $2,295. GR 9-2206.

PONTIAC, 1959, PARISIENNE 4-door sports sedan, 2 months old, 1,600 miles. Best offers. EV 4-7575.

NOTHING DOWN, $29 MONTHLY, '51 CHEVROLET $285. ART'S CARS, BURNSIDE AT HARRIET.

NOTHING DOWN, $28 MONTHLY, 51 FORD $275. ART'S CARS, BURNSIDE AT HARRIET.

HUNTERS — GOOD JEEP FOR sale. Will go anywhere. $550 or offer. GR 8-1055.

MUST SELL 1946 PONTIAC TWO-door. First $110 takes. GR 8-4546.

1951 STUDEBAKER, $275. PHONE EV 4-5346 days.

1950 OLDS, NEW PAINT, HEATER, defroster, etc. Duncan 1337-R-3.

ATLAS USED CARS
324 Cook, buy 'n' sell. EV 3-8514.

100 CARS FOR SALE

REPOSSESSIONS, NOTHING DOWN, TAKE OVER PAYMENTS. 50 METEOR $385; 53 CHEV SEDAN DELIVERY $565; 51 MONARCH $345. ART'S CARS, BURNSIDE AT HARRIET.

SELLING YOUR CAR?
See Ensign Motors
For Cash
20" Quadra St. EV 5-5612

1959 DE LUXE SEDAN, DYNAflow transmission, complete power equipment, 1 owner, mileage 4,000. Good buy for cash. Apply 734 Lampson after 5 p.m.

'56 MONARCH 4-DOOR, RADIO, heater, with overdrive, $1,875 or nearest offer. Will consider trade. EV 3-0336.

46 FORD COUPE — OFFERS — EV 2-9553 after 7 p.m.

101 FOREIGN IMPORT AND SPORT CARS

MORRIS-M.G.
RILEY
DEALERS and SPECIALISTS
BRITISH MOTORS
SALES - SERVICE - PARTS
2643 Douglas EV 5-1563
Eves., Trevor Woodruff, EV 4-2680

106 TRUCKS

1950 CHEV. TRUCK, 1 TON — 886 Darwin Road, EV 5-8401.

Smart School-Set

586

by Laura Wheeler

One bright set for school, one flower-trimmed for dates with Dad! Fun, thrifty to make.

Whip up cozy cap 'n' mitten set in wool, cotton, felt. Pattern 586: directions; pattern pieces for small, medium, large size; transfer of lazy-daisy flowers.

Send thirty-five cents in coins (stamps cannot be accepted) for this pattern to Laura Wheeler Needlecraft Department, The Daily Colonist, 60 Front Street West, Toronto, Ont. Print plainly pattern number, your name and address.

Send for a copy of 1959 Laura Wheeler Needlecraft Book. It has lovely designs to order: embroidery, crochet, knitting, weaving, quilting toys. In the book, a special surprise to make a little girl happy—a cut-out doll, clothes to color. Send 25 cents for this book.

Wardrobe-Builder

9409
WAIST
24"–32"

Marian Martin

Reed-slim skirt smartly stitched for a handsome, casual effect. Make it in nubby tweed, buttery flannel, or fall cotton tweed to wear with separate jackets, a wardrobe of blouses.

Printed Pattern 9409: Misses' Waist Sizes 24, 25, 26, 28, 30, 32. Size 28 takes 1¼ yards 54-inch.

Printed directions on each pattern part. Easier, accurate.

Send forty cents (40c) in coins (stamps cannot be accepted) for this pattern. Please print plainly size, name, address, style number.

Send your order to Marian Martin Pattern Dept., The Daily Colonist, 60 Front Street West, Toronto, Ont.

106 TRUCKS

KENNING
Truck & Equipment Ltd.
GOVT. AT QUEENS EV 5-6778

NEW TRUCKS
- 59 INTERNATIONAL B100 ½-ton Panel $3016

USED CARS
- 52 HILLMAN Minx Sedan $350
- 49 PONTIAC 2-Dr. Coach $395

USED TRUCKS
- 59 INTERNATIONAL A110 ¾-Ton Pickup. Demonstrator with 8½' box. Sorry no trades on this one $2,290
- 58 INTERNATIONAL A100 ½-Ton Pickup with power Lok $1,950
- 57 DODGE K8 Tandum $6,250
- 56 MERCURY ½-Ton Pickup. Like new $1,195
- 55 FARGO with 18' lumber deck $3,000
- 53 CHEVROLET 1-Ton Panel $650
- 53 STUDEBAKER ½-Ton Pickup. Canopy top, mechanic's special $250
- 49 MAPLE LEAF Dump $735

Many Others
Late Models and
Heavy Duty Equipment
At Big Savings

CRABB'S AUTO SALES
PICKUPS
EV 4-2166
- 49 ¾-Ton Long Box Pickup $395
- 48 Chev. ½-Ton Panel $150
- 49 International Pickup $250
- 46 Chev. Pickup FD $150
- 38 Dodge ¾-Ton $125
- 49 Chev. Pickup $375
- 52 Pontiac 9-Pass. Stn. Wgn. $950

Crabb's Cars, 665 Gorge, at David

FOUR INTERNATIONAL TANDEM dump trucks; 4 International KB 10 single-axle trucks, 1 Chev 1-ton service truck. 3475 Quadra.

1950 PONTIAC SEDAN DELIVERY. Good condition. $375. EV 3-6789, after 5 p.m.

NOTHING DOWN, $25 MONTHLY, '48 SEDAN DELIVERY, $245. ART'S CARS, BURNSIDE AT HARRIET.

1947 DODGE 2-TON FLATDECK, good condition. Sell or trade. Phone EV 3-8444.

STEEL 3-TON TRUCK, DECK SUITable for hauling cat or heavy loads. GR 7-6022.

107 PARTS, TIRES and ACCESSORIES

Your Car's "Heart" is the
"BATTERY"
For a strong, sure start every time get an "ACME"
- 6-VOLT EXCHANGE $10.00
- 12-VOLT EXCHANGE $16.50

FRANCIS BATTERY & TIRES LTD.
RETREADING SPECIALISTS
1412 Quadra Street EV 3-7032

Customizing
Your Car?
SEE OUR LARGE STOCK OF CUSTOM PARTS AND ACCESSORIES
D & D TIRE LTD.
Victoria and Duncan

LANGFORD
AUTO WRECKERS
Old Island Highway GR 8-2869
Wrecking 1948 Ford ½-Ton Pickup.

VICTORIA TIRE LTD.
The Island's Largest Tire Shop
Government at Herald EV 2-6184

WE SPECIALIZE IN FACTORY rebuilt parts and custom made seat covers. Sandy's Auto Parts. 1022 View EV 3-8041.

CLARKE'S AUTO PARTS, 3207 Douglas. Used parts for cars and trucks. EV 3-8041.

REBUILT PREFECT BLOCK ASsembly. What offers? EV 4-5346 days.

ENGLISH CAR WRECKING
L.G.M. 420 Bay St., EV 6-1613.

DAVID ST. AUTO WRECKERS
EV 2-9879. 536 David Street.

108 AUTO REPAIRS AND SERVICE

MOONEY'S FOR FENDER REpairs, auto paint spraying, tailor-made seat covers, frame straightening, wheel alignment. 937 View St. 938 Fort.

FAST TOP QUALITY RADIATOR repairs, body work and painting at Morrison Chevrolet Oldsmobile Ltd. Yates at Quadra. EV 3-1108.

EXPERT BODY WORK, TUNE-UP, alignment and brake repairs. Victoria Dodge-De Soto Ltd., 1061 Yates. EV 4-7196.

109 AUTO BODY WORK AND PAINTING

LOOK FIRST TO
National Motors
Complete Paint and Body Work.
800 BLOCK YATES EV 4-8174

110 AUTO FINANCING AND INSURANCE

Instalment Financing
Automobiles, commercial and office equipment, household appliances and furniture financed on monthly payment plan. Life insurance up to $1,500 on auto loans at no extra cost. Prompt service, generous terms.
Island Finances Limited
C. H. BOOTH, Mgr.
762 Fort St. Phone EV 4-6831

CAR BUYERS
Before you buy your new or late model used car, see us about our low cost financing service, available for either dealer or private sales.
A. M. TAYLOR SPITTAL
821 FORT STREET

111 TRAILERS AND TRAILER CAMPS

ATTENTION
TRAILER BUYERS
Do not let price alone be the deciding factor when you purchase a mobilehome. Check the appliances and appointments for quality. Check for double insulation, dual gas bottles, washers, check your wiring codes. Check for "after sale" items such as blocking, full gas bottles, sewer hose, water lines, electric cord, etc. Remember, when you buy it's the dollar difference that counts. Make sure you get fair value on your trade-in. We can, and will, meet and beat any price competition. A proven fact.
TRIANGLE TRAILER
SALES

BOX TRAILER
A WELL-BUILT 5X5X8 BOX TRAILER FOR SALE. CALL EV 5-8408 FOR FULL DETAILS.

PICK YOUR TRAILER SPACE AT Tri-Way Trailer Park. GR 8-1041.

TRAILERS BUILT TO ORDER. Al's, 314 Dundas at Bay. EV 3-6233.

111 TRAILERS AND TRAILER CAMPS

VICTORIA'S
ORIGINAL
DEALERSHIP
HI-LO
TRAILER
SALES LTD.
LOWEST
PRICES!
IN CANADA!

DON'T DELAY
6 OF OUR LARGE MOBILE HOMES SOLD IN LAST 2 WEEKS. DO YOURSELF A FAVOR AND SAVE AS MUCH AS $1,500.

WE ARE DELIVERING MOBILE HOMES ALL OVER B.C. WHY? BECAUSE WE HAVE EXPLODED PRICES TO AN UNHEARD-OF ALL-TIME LOW. WE ARE WORKING STRICTLY ON VOLUME.

50' 3-bedroom Fleetwood sold elsewhere for as much as $7000. Our price, $5500.
and
All our mobile homes are marked 'way down.

WE BELIEVE YOU SHOULD LOOK AT ALL COMPETITORS' MERCHANDISE; ALWAYS SLEEP ON YOUR DECISION; DO NOT BE RUSHED. ABSOLUTELY NO PRESSURE SELLING HERE.

WE WILL GIVE YOU THE BEST UNGIMMICKED DEAL ANYWHERE. ALL OUR UNITS SOLD DELIVERED ON V.I. FREE. ALL OUR UNITS COMPLETELY SET UP AND COMPLETELY SERVICED.

WE DON'T JUST TALK ABOUT GOOD CONSTRUCTION, GOOD INSULATION, GOOD CABINET WORK, AND WE DON'T KITE OUR PRICES TO MAKE YOU THINK YOU ARE GETTING A GOOD ALLOWANCE IN TRADE. THE ONLY WAY ONE CAN BEAT OUR LOW PRICES IS TO SELL FOR NO PROFIT AT ALL, BECAUSE WE ARE MIGHTY CLOSE TO THAT. USE YOUR COMMON SENSE AND BELIEVE YOUR EYES—THEN DECIDE.

THE LARGEST STOCK ON V.I. FROM WHICH TO CHOOSE
Corner Millstream and Trans-Canada
GR 8-2514.

USED SPECIALS
- 14' Canadian-built trailer $950
- 30' Happy Home $2495
- 46' Two-bedroom, fully furnished, to rent per month on private lot $75

Just Arrived! New!
16' Modern Sportsman, marine toilet, pressure water system, brakes and heater. Sleeps 4. Completely hooked and wired to your car $1895

Good Selection of
10'-wide Nashuas in stock.

Here, Now the New
55'x10' wide Buckingham. Centre kitchen and 3 bedrooms.
$7595
Soon 50' All New "MARS"

TRIANGLE TRAILER
SALES LTD.
7¼ miles north on Highway 1. Phone GR 8-3921; res. EV 4-8456.

For Greater $ Value
SEE
Tote-Em Trailer Sales
A good selection of Great Lakes, Roll-o-Home Mobile Homes. Top trade-in allowances on furniture, automobiles or what have you. Remember, Nobody, but nobody, undersells Tote-Em.
Open Every Day and Evening
7½ mi. north Victoria on H'way 1
Phone GR 8-1041

Here Now! 12' trailer by Aristocrat, designed for British cars, sleeps 4, weight 990 lbs. $1,125 completely hooked up.
Here soon! 1960 Aristocrat models. 16' toilet model with gas $1,995. 16' gas model, sleeps 6, $1,825. 16' ice model, $1,645. 25' Leisure home. '57 model, $2995. 45' Biltmore 2-bedrm. Cash $5,495. 15' Siesta, sleeps 6, special $1,450.
R. W. DAWSON LTD.
EV 2-5647 3117 Douglas St.

16' SHASTA TRAILER, DUNCAN Texaco Service, Island Highway Phone 902.

112 CARS AND TRUCKS WANTED

WILL PAY CASH
FOR CLEAN CARS
Buy outright—trade up or down at
National Motors
819 Yates St.
Used Car Manager, EV 4-8174

SMALL CARS
Purchased for Cash or
SOLD ON CONSIGNMENT
5%
TELMAC MOTORMARKET, 844 Fort

CLEAN, LATE-MODEL CARS Wanted for cash. Buyer on duty 9 a.m. to 9 p.m. Trade up or down.
K-M Motors 950 Yates

Urgently Required. Good Clean Cars Immediate Cash. No Haggling
OLYMPIC MOTORS
1030 Yates EV 6-1023

WANTED
49-57 clean cars and trucks. Immediate cash.
ENSIGN MOTORS
2017 Quadra St.

WILL PAY CASH FOR 1951 TO 1959 cars. Art Browne Motors, cor. Quadra and Johnson.

SELLING? SEE ART'S CAR SALES, BURNSIDE AT HARRIET.

115 MOVING AND HAULING

RENT A DEPENDABLE
HERTZ TRUCK
Keep Deliveries on time—modern sturdy trucks, all types. Low rates include gas, oil and proper insurance, ramps, dollies, blankets.
HERTZ TRUCK RENTAL
901 Douglas EV 4-4432, 4-5511

YOU-DRIVE TRUCKS
Pickups, panels, 1 and 2-ton moving vans with ramp and rear doors, fridge dolly, flatdecks and dump trucks. Only personal drivers' licence required.
AVIS RENTS ALL
Types of Cars and Trucks
800 Douglas Street EV 3-2131

116 HOTELS

BEVERLEY HOTEL
In city centre. Moderate rates, housekeeping rooms. TV in lounge. Transient and permanent guests. 724 Yates. Phone EV 4-0611.

THE GLENSHIEL, 606 DOUGLAS—A residential hotel providing every comfort for elderly people. EV 3-4164.

116 HOTELS

PERMANENT ROOMS
LOWEST RATES
Abundant hot water and heat. Telephone and elevator service. Fire resistant, few rooms available from $9 per week.
Royal Olympic Hotel
642 JOHNSON. PHONE EV 4-1187

Ritz Hotel, 710 Fort St.
FURNISHED APARTMENTS AND ROOMS — EV 3-1021
Elevator Service Permanent Transient

120 ROOM AND BOARD

MODERN HOME, NEW FURNITURE, excellent food, laundry facilities, parking, TV, etc. Lunches packed. Men only. Walking distance to town. Reasonable rates. 1010 Linden Ave. EV 5-9344.

SUNNY ROOM WITH BOARD IN comfortable home. Friendly, informal atmosphere. Suit young business man or 2 girls sharing. EV 5-7189 mornings and after 5 p.m.

FIRST-CLASS BOARDING ACcommodation, all home cooking. College walking distance. Men only. $16 per week. 1054 McGregor Ave., at Oak Bay Junction.

BEACON HILL REST HOME
Ladies and gentlemen. Two vacancies. Private and semi-private room. Each with own bathroom. 635 Superior St. EV 3-5447.

PLEASANT ROOM WITH FULL board and laundry. Suit 2 students or working people. On bus route serving the Buildings. Phone EV 5-6836.

SHORT TERM LET TO OCT. 15, cosy room and board or breakfast only. Reasonable. 1526 Dallas. Ph EV 3-3690.

PLEASANT ROOM WITH FULL board and laundry for working girl, near Royal Oak Municipal Hall. GR 9-1367.

PRIVATE HOME, 2 GIRL STUdents or working girls, near bus, View Royal. GR 9-1184.

ROOM AND BOARD, BUSINESS girl or student, new home, close to bus. Jubilee district. EV 2-4403.

LARGE, SUNNY ROOM WITH ADjoining private bathroom. Close to beach and park. EV 3-2310.

BOARD AND ROOM OR CUT rate to lady or lady with child for light services. EV 4-0794.

ROOM, BOARD AND LAUNDRY—2 sharing or single. Fernwood. EV 4-2745.

LARGE BEDROOM, HOT AND cold water. Gentlemen only. 1162 McClure. EV 5-7117.

BOARD RESIDENCE, ELDERLY ladies. Pleasant home, care. Call EV 2-0623.

NICE ROOM IN QUIET HOME for student or business girl. Reasonable. EV 5-0748.

MIDDLE-AGED WORKING LADIES. EV 5-6550.

LICENSED REST HOME, COMfort with nursing care. EV 4-8927.

CRAIGMYLE, 1037 CRAIGDARroch. Hot and cold water. EV 5-9031.

BOARD, ROOM FOR ELDERLY lady, share room. EV 5-3210.

COMFORTABLE ROOM, BOARD, gentleman. Fairfield. EV 3-4926.

LOVING CARE TO ELDERLY people in Christian home. EV 3-3808.

GOOD HOME FOR WORKING man. Gorge district. EV 3-6709.

ROOM AND BOARD, STUDENT OR business girl. Phone EV 2-7744.

PRIVATE ROOM FOR ELDERLY lady in rest home. EV 4-7714.

REASONABLE ROOM, BOARD, for girl to share. EV 3-3749.

WORKING MEN. EV 2-6355.

121 ROOMS TO RENT

SAILORS
Interested in sleeping room, semi-basement, Oil-O-Matic heat, private toilet. Suit 1 or 2. Walking distance Naden. 1127 Lyall. EV 2-9507.

WELL FURNISHED SLEEPING rooms, private bath, morning coffee, maid service, $10 weekly. Manor Motel at Craigflower bridge.

RELIABLE BUSINESS GIRL TO share comfortable, furnished house with same. EV 5-5304.

NICE UNFURNISHED ROOM, reasonable rent. Jubilee district. EV 4-8727.

CLEAN NICELY FURNISHED room, gentleman, $20. 1258 Balmoral.

CHANDLER HOTEL, 723 YATES, from $8 weekly. EV 5-1629.

BIG FRONT ROOM, 910 CALEdonia, near Quadra.

FURNISHED SLEEPING ROOM, clean, quiet. EV 2-0266.

125 HOUSEKEEPING ROOMS TO RENT

SCOTT APARTMENTS
Warm, quiet, fully furnished rooms with or without private bath, $8 to $11 weekly, ideal accommodation for middle age or elderly tenants. EV 2-1221.

FURNISHED, NICE, SUNNY, front bed-sitting room, plus electric dining kitchen, including heat, use of automatic washer. 1455 Hillside Ave., after 5 p.m.

UNFURNISHED 2-ROOM SUITE, semi-private bath, private entrance. Couple with no children. $35 per month. EV 4-8570.

LARGE ROOM, TWIN CLOSETS, kitchenette. Use of Bendix, fridg. Garage. Would suit 2 business girls. $38. EV 2-2240.

2 ROOMS, LIGHT HOUSEKEEPing, all found, very quiet home. Suit a working person. Walking distance Jubilee Hospital. EV 3-8926.

BED-SITTING ROOM WITH KITchenette and bath, close to bus and Jubilee. $35 monthly. Phone EV 5-6309.

2 LOVELY FURNISHED ROOMS. 5 min. walk to town. Reasonable. Business persons preferred. 1037 Burdett.

LARGE LIGHT HOUSEKEEPING room, everything supplied, linen included. Close in. $35 a month. Ph. EV 3-8637.

CLEAN COMFORTABLE ROOM. Private entrance. Automatic heat, gas. 10 min walk. Men only. 1016 Queens.

SMALL ROOM, ALL FOUND, working person, $22 per month. 1127 Fort St.

FAIRFIELD, WARM, BRIGHT room, balcony. EV 5-5183 after 5 p.m.

2 ROOMS, 1 ON SECOND FLOOR, 1 on third floor, $30 and $35 month. EV 5-1148, 1124 Fort St.

ROOM WITH KITCHENETTE, automatic hot water, heat. $25 month. 910 Market St. EV 5-5935.

BED-SITTING RM, ALL FOUND, business lady. $23. EV 2-7203 eves.

FURNISHED LARGE FRONT housekeeping room, $35 per month. Automatic heat. EV 4-2304.

CLOSE IN, FURNISHED, WARM, sunny front room. Quiet, immaculately clean. Frig. EV 2-9840.

LARGE FRONT ROOM, HOTplate. Near beach. Semi-private bath. Bus at door. $40. EV 3-5411.

YORK HOTEL
711 Johnson Street
City Centre Phone EV 3-9029

LARGE BED-SITTING ROOM AND kitchenette. Near Jubilee. 1537 Gladstone. EV 4-9438.

FURNISHED BACHELOR SUITE, $45. At park and sea. Available Oct. 15. 11 Cook or EV 5-8886.

FIRWOOD LODGE, 905 COOK. Bed-sitting rms and sleeping rms. Central, free parking. EV 3-3458.

FURNISHED ROOM, ELDERLY lady only, $24, all found. 1234 Fort St. EV 5-5974.

ROOM WITH KITCHENETTE, close to sea and park. Day, week or month, all found. 99 Wellington.

721 LINDEN AVE. — MAIN-FLOOR, warm bed-sitting room, kitchen and utilities included, $38. Ladies only.

HOUSEKEEPING ROOM, ALL found. 1605 Bank St. EV 2-0748.

LIGHT HOUSEKEEPING ROOM. Waverley Apartments. 1417 Douglas.

NICE ROOM, ALL FOUND. BUS at door. 1102 Hillside. EV 4-8692.

QUIET, CLEAN, CLOSE IN, BY week or month. EV 3-0159.

UPSTAIRS, RANGETTE, BASIN—521 Simcoe. EV 3-5504.

WARM, QUIET FULLY FURnished, sink. All found. EV 6-1860.

WARM ROOM, KITCHENETTE; all found; fridge. 1623 Belmont.

NICE FRONT ROOM, ALL FOUND. Sink, fridge. 1157 Johnson.

125 HOUSEKEEPING ROOMS TO RENT

FOR WORKING LADY, OWN ENtrance. $35. After 4 p.m., 910 Heywood.

2-ROOM SUITE, FURNISHED, 117 Superior.

LARGE 2-ROOM SUITE, GAS, GARage. Working persons. EV 4-4742.

126 HOUSEKEEPING ROOMS WANTED

WANTED TO RENT 1 GOOD, large, unfurnished housekeeping room. Chimney opening in room for my wood cook stove. For one lady. I supply all my own fuel. Victoria Press, Box 2039.

128 FLATS AND APTS. TO RENT FURNISHED

Special Winter Rates
Windsor Motor Court has de luxe, modern units from $75 per month. Steam heating, individual phone, TV, 10 blocks from city centre. 250 GORGE RD. E.

LOW WINTER RATES
SAN SEBASTIAN COURT
51 Gorge Rd. Close in, on bus. Maid service weekly. EV 3-9632.

Victoria Auto Court
REASONABLE WINTER RATES. Everything supplied. Maid service weekly. EV 4-9432.

WINTER RATES
Spacious, modern; near park, shops, Parliament. Everything supplied. TV optional. Thunderbird, EV 4-0632 or EV 5-4761.

NADEN-WORK POINT
SELF-CONTAINED, WELL FURNISHED 2-ROOM FLAT, ELECTRIC STOVE, ELECTRIC FRIG, TWIN BEDS; OIL-O-MATIC HEAT, LAUNDRY FACILITIES; IDEAL FOR YOUNG COUPLE. 1127 LYALL. EV 2-9507.

MODERN SELF-CONTAINED suite. Bed-sitting room, kitchen and bath. Automatic electric stove and frig. Heat and hot water supplied. Quiet residential district; close buses and stores, central, $75. EV 5-6863.

NADEN - WORK POINT
Self-contained, well-furnished 3-room flat, electric stove, electric frig, twin beds; Oil-O-Matic heat, laundry facilities; ideal for young couple. 1127 Lyall. EV 2-9507.

UPPER DUPLEX, OLDER HOME. Nicely furnished, modern, stove, fridge, etc. Laundry facilities, light and water supplied. Oil-O-Matic heat. $68 month. Available Oct. 15. EV 3-4516.

WILL RENT LARGE BEDRM, use of home, to dependable couple. Seafront—view. No housekeeping. $70. References. EV 4-3164 before 10 a.m., after 3 p.m.

BED-SITTING ROOM, ONE AND two-bedroom suites available on reasonable winter rates. All-electric kitchens, TV. Towner Park Motor Court, Gorge Road East.

1046 VIEW ST., 3 BLOCKS FROM city centre. View Apartments; one suite available now, one Oct. 1. Bright, cheerful, warm; $59.00. Phone EV 3-1052 or see Caretaker.

FOURPLEX, NEAR BUILDINGS, ground floor, 3 rooms, fridge. Own entrances, parking. Near St. Clare. GR 8-2822.

CLEAN BRIGHT 2 ROOMS AND kitchenette, heated, $40. No children. Non drinkers only. Acorn Apartments. 845 Princess. EV 5-3202.

LOW WINTER RATES
Motel View Royal, 301 Island Highway 1A. By week or month. Available now. On city bus line.

CENTRAL PARK — FURNISHED, modern, large, self-contained, 3 rooms, automatic heat, electric range, private ent. $50. EV 2-0279.

MODERN BACHELOR SUITE — Gonzales, sea view, self contained, fireplace, oil heat. $65.00. EV 5-6446 after 4 p.m.

2 ROOMS AND BATH IN QUIET home. Private entrance. Near bus, Burnside district. Available Oct. 15. Abstainers only. $55. EV 2-2536.

FIELD APARTMENTS — AVAILable now. Nice, furnished, one-bedroom suite; close to bus and shopping; $70. EV 5-8054.

4-ROOM SUITE, OIL HEAT, ELECtric stove. 1029 North Park, after 5 p.m.

2 AND 3-ROOM SUITES, CLEAN, hot-water oil heat, $55 and $60. 750 Queens. EV 3-7489.

1 AND 2-BEDROOM SUITES, ALL found. Available October 15th. 2328 Beacon Ave., Sidney.

MODERN APARTMENT IN TOWN. Suitable for 2 business people. Apply Apt. 1, 851 Pandora.

2-ROOM SUITE, ELECTRIC stove, fridge. Apply after 5, 1308 Yates Street.

THREE - ROOM APARTMENT, self-contained. Close to town. Phone EV 6-2035.

TEMPORARY OR PERMANENT, for clean, quiet people only. All found. 1342 Pandora. EV 5-8218.

3 ROOMS, MODERN, SELF-CONtained, fridge, tiled floors, $58. 332 Goldstream. GR 8-3124.

2-ROOM SUITE WITH FRIG, $45; single room, $35. Block Hudson's Bay. $20 Balmoral Rd. EV 5-6008.

$45—REAR DUPLEX, $5 COVERS light, gas and water. 2560 Graham St. EV 5-5510.

LOWER 3-ROOM SUITE, CLOSE IN. Oil-O-Matic heat and hot water, elec. range Oct. 1. EV 3-0732.

BACHELOR SUITE, OWN ENtrance. 1 or 2 persons. EV 3-4689.

SELF-CONTAINED 3-ROOM SUITE, hot-water heat. 1109 Princess.

SUNNY 2-ROOM SUITE, LOCKED garage. 1121 Burdett. EV 4-0022.

NICE SUITES, REFRIGERATOR. $55, $70 and $85. 1270 Yates.

MODERN SUITES, $50, $55, $60. Adults. 1306 Yates Street, Apt. 5.

MORROW CREST COURT AND trailer park, 340 Highway 1-A.

NICE SUITES, REFRIGERATORS. $55, $70, $90. 1256 Yates.

3 ROOMS, GROUND FLOOR, warm, quiet adults. 436 Michigan St.

3 ROOMS, GROUND FLOOR. GAS. Garage. Adults. 211 Quebec St.

3 ROOMS, HEAT, WASHER, HW, frig. 1070 Davie St. EV 2-7208.

3-ROOM FURNISHED SUITE, HOT water, fridge and range. EV 4-5062.

129 FLATS AND APTS. TO RENT UNFURNISHED

THE NEW
"CLEARVIEW APTS."
1258 YATES STREET
OPEN NOW
Walking distance to town. Olympic Mountains and Sea Views. Individual thermostat heat controls, TV outlet, stoves and fridges, automatic laundry facilities.
3 two-bedroom suites left.
Rentals $107.50 and $110.
Apply caretaker, Ste. 102.
Phone EV 2-3398 or EV 5-4991.

2-BEDROOM SUITE, ELEC STOVE and fridg, HW heat. $75 per mo. Available Oct. 1st. Alexander Apts., 791 Pandora Ave. See caretaker, Suite 402.

Bachelor suite, close to Jubilee Hospital. Elec stove, fridg, Murphy bed, HW heat. $57.50 per mo.
Alfred Carmichael & Co. Ltd., 1239 Broad Street. EV 4-7341.

3-ROOM MODERN SUITE, RANGE and frig included, Pembroke bathroom. Suitable for 1 or 2 persons only. No children. Immediate possession. In modern block at 404 SUPERIOR ST. near the Buildings. Rent $65. Electric heat. Call MR. FOSTER, HARRY FOSTER LTD., EV 2-2101.

NEW 3-BEDROOM SUITES, private entrance and patio, 534 Esquimalt Rd. Built-in oven and range, large LR and DR, tile bath with built-in vanity, TV hookup, Carport. Auto laundry facilities. Adults. Weekdays inquire within. Eves and Sunday phone EV 2-7757.

MONTREAL TRUST COMPANY
1111 Government Street
EV 2-5135
For rent, immediate possession, 353A Cook Street, an attractive 2-bedroom apartment near Beacon Hill Park. Kitchen wired for electric range, electric heat in apartment. Rent $60.00.

BEACON HILL UPPER DUPLEX—Self contained, separate entrance, heat, HW. Walking distance, near park, bus line, $70. EV 3-0546.

129 FLATS AND APTS. TO RENT UNFURNISHED

BROWN BROS. RENTALS

1125 Blanshard Street. EV 5-8771
After hours, Mr. Murray, EV 5-6143.
$130—MARINE OAKS, 1725 Beach Drive, 2-bedroom, ground-floor suite, built-in elec kitchen, spacious LR and DR, auto laundry, heated swimming pool, TV connection, elevator.
$115—CENTENNIAL APTS. Florence and Cadboro Bay. 2-bedroom suite, TV aerial, fridge, stove, etc. ALSO 1-bedroom suite at $100.
$115—SUFFOLK HOUSE. Haultain St. 2-bedroom suite, top floor, elec range and frig, TV aerial, auto laundry.
$110—LUXOR MANOR, Cook and Richardson Sts. 2-bedroom apartment, elec range and fridge, quiet block; walking distance.
$95—PACIFIC SHORES. Haultain & Eastdowne. Spacious, 1-bedroom suite, elec range and fridge, auto laundry, TV aerial, excellent reception.
$75—BEACON HILL PARK, walking distance. 1-bedroom suite, no steps, elec range and fridge, elec heat.
$70—FORT STREET. Large, 1-bedroom conversion suite, 3 rooms and dinette, Oct. 1.

VIKTOR APTS.

2 BRs. Large, quiet, warm, very attractive, separate kit, copper cab, fan, tiled bath, sunny balcony. Auto laundry. Walk town, park. 976 Humboldt. EV 4-1400. $116.

CATHEDRAL

Area two-bedroom suite. Elevator. Vacant Oct. 1, $80.
RANDALL'S LTD., EV 4-8109

JUBILEE—Three-room suite, has stove and frig. $60.00
PANORAMIC VIEW of the Islands from this charming three-room suite. Has stove, frig, garage, etc. $60.00
ST. JOSEPH'S—Compact three-room suite, close to town. $55.00
THE ROYAL TRUST COMPANY
608 View St. EV 3-4126

3-ROOM MODERN SELF-CONTAINED suite. Newly decorated. Venetian blinds; stove. $50 a month including hot water, electric and heat. Available immediately. Suit couple. EV 4-3015 anytime.

CRANMORE COURT, 2100 Cadboro Bay Road—2-bedroom suite. Main floor. Available now. $105.00. Equipped with electric stove and frig. Automatic washer and dryer. Carport. TV hook-up. Well heated. Adults only. EV 5-1091.

LOVELY 2-BEDROOM SUITE with nice view. Includes electric stove, fridge and garage. $92 per month. Adults only. Gorge View Apartments, 630 Gorge Rd. West. GR 9-4234.

WARM, 3-ROOM APARTMENT, vacant. Bathroom, electric range, automatic hot-water heat, refrigerator, laundry. Adults. Wired for TV. $70. Suite 1, 1157 Princess. Ph. EV 4-7620.

3-ROOM SUITE, $65 PER MONTH. Everything included except gas for stove. Close to stores, bus and school. Children welcome. Apply 508 William Street.

VIEW ROYAL APARTMENTS. Modern, ground-floor 3-room suite with dinette, electric stove and frig, garage, $70. Available immediately. GR 9-6378.

VERY SPACIOUS APARTMENT, new fridge and stove, hot water heating, open fireplace, outside balcony, in best district. Walking distance to town. Near bus. 1015 Moss.

LINDEN, NEAR RICHARDSON—Upper duplex, two bedrooms, LR, kit, bath, newly decorated, $80. Adults. F. N. Cabeldu Ltd. Phone EV 3-7174.

BURDETT APARTMENTS
BACHELOR SUITE, GAS RANGE, ELECTRIC FRIG, HEAT AND HOT WATER. OCT. 1. $60. F. N. CABELDU LTD. EV 3-7174.

MODERN 3-ROOMED SELF-CONTAINED suite. Electric range and refrigerator. Heated. $65.00. Phone EV 4-1843 or GR 9-1198. Apply 1322 Broad St.

OAK BAY AVE. — ATTRACTIVE upstairs 3-room suite, separate entrance, electric stove and frig. Oil-O-Matic heat. Garage included. Available Oct. 15. $66. EV 5-5853.

VACANT—MODERN THREE-ROOM suite with dinette, electric stove and fridge, laundry facilities. Oil heated block. Quiet adults. Close in. Phone EV 3-0284.

GELAINA COURT
1-bedroom suite available Oct. 31, $95; 2-bedroom suite with balcony available immediately. $115. Phone EV 3-8283.

MAIN FLOOR
Beacon Hill Park; bus stop; 2 bedrms, $99. Every comfort. Auto laundry. Adults. EV 2-7405.

OAK BAY, SELF-CONTAINED 4-room suite, upstairs. Oil stove, close to bus and stores. Rent $45. Phone EV 4-5795.

3-ROOM SUITE, SELF-CONTAINED, automatic oil heat, new bathroom, oil range. 1 block from Buildings. GR 7-1137.

LARGE, NEW 3-RM BASEMENT ste. Private bath and entrance, auto heat, electric range. All found. $70. Esquimalt. EV 3-8636.

SUITE IN MODERN BLOCK. LR, elec kit, 4-pce bath, newly decorated. HW heat. Laundry. $60. EV 3-6333.

CHILDREN ALLOWED. SPACIOUS 3-bedroom suite, living room, kitchen, electric stove, fridge, private entrance. Close to town, shopping area and bus. $85. 1447 Haultain.

VACANT OCT. 1—3-RM MODERN ste at $57 mo. Walking distance to town. Phone EV 4-9305. Financial Survey Ltd.

LARGE, DE LUXE 3-BEDROOM suite in new 4-plex. Near school and buses. Heat and water supplied. $110 a month. EV 2-9888.

FIELD APARTMENTS—LARGE 1-bedroom suite with view; laundry, garage available; close to bus and shopping. EV 5-8054.

3 ROOMS AND BATH, GROUND floor, no steps. Suit elderly couple, overlooking sea on quiet street. EV 2-7344.

CLOSE-IN APARTMENT BLOCK—3 rooms, self-contained suite. Hot-water heat. Adults. Apply Suite 1 between 8-9 p.m. 2603 Douglas.

SPACIOUS UPPER DUPLEX — Sea view, near park, 2 bedrooms, heat, hot water incl. $80. EV 5-3671.

3-ROOM, PRIVATE ENT., OIL heat, hot water, $55. 1115 Collinson, off Cook.

$55 ATTRACTIVE GROUND FLOOR suite, living room, carpet, private bath, range in kitchen. GR 7-3089.

LARGE, DE LUXE 2-BEDROOM suite in new 4-plex. Near school and buses. Heat and water supplied. $110 a month. EV 2-9888.

3 ROOMS, AUTO HEAT, HOT water, light, electric stove. Working couple preferred. EV 3-7498.

SPACIOUS 4-ROOMED UPPER self-contained suite. Reasonable rent. Bus stops at door. EV 3-7660.

SELF-CONTAINED APARTMENT, ground floor, 3 rooms. Middle-age couple preferred. EV 3-9806.

3 ROOMS, PANTRY, 3-PIECE bath and fireplace. Garage. Central. EV 2-4374.

CLOSE IN, MODERN, STOVE, fridge, 1 and 2 bedrooms, $75 and $85. Apply E. E. Heath, 625 Yates.

$50 WARM, 3 ROOMS, OIL HEAT and hot water. Bath. Gas stove. Close in. EV 2-5303.

3-ROOM UPSTAIRS SUITE. Separate entrance. Electric stove, heated. EV 5-7410.

6-ROOM SUITE, OIL-O-MATIC heat and automatic water. $75 includes all facilities. EV 4-9481.

$25 SHELBOURNE — UPSTAIRS duplex, 2 bedrooms. Oil stove. $45. GR 8-3091.

3 ROOMS, S.C. SUITE, UPSTAIRS. Close in. 839 Pandora Ave. EV 3-9414.

2 ROOMS, BATHROOM, NEAR Hillside and Douglas. GR 9-1803.

BUSHBY ST. 3-ROOM SELF-CONTAINED suite. $50. EV 4-4457.

3-ROOM SUITE — HEAT, LIGHT, $45. Suit lady. EV 4-3878.

3-ROOM SUITE — HOT WATER, heat, $65. Adults. EV 4-2878.

SEACREST 2-BEDROOM, SEA view. $135. EV 5-3081, EV 2-3654.

1-BEDROOM UPPER DUPLEX. $50. Own entrance. Phone EV 3-2963.

UPPER 3-ROOM SUITE, FRIG AND range. High Quadra. EV 3-5856.

THREE-ROOM SUITE, GAS STOVE and oil stove, 406 Quebec.

3 LARGE ROOMS, STOVE, BATH. Adults. EV 2-4406.

THE ELIZABETH, 463 CHESTER. EV 4-6056. De luxe, 4-room suite, $100.

4 ROOMS AND BATH. 114 MENZIES. EV 5-5266.

129 FLATS AND APTS. TO RENT UNFURNISHED

KENILWORTH APARTMENTS, corner Morrison and Oak Bay Ave. 2-bedroom suite, ground floor, cabinet kitchen, electric range and fridge, hot-water heat. Near shopping centre. With garage, $90. Adults only. EV 4-7541.

ALKAZAR MANSION, 1206 FAIRfield Rd. Bright, newly decorated suite, automatic hot water and heat, cabinet sink, stove and frig. Venetian blinds, etc. 1-mile circle, on bus line. Washing facilities. Adults. EV 5-7910.

$50. UPPER, SPOTLESS, 3-ROOM duplex, heated, gas range. Private bathroom and entrance. Vacant. Near Vic High. Child welcome. McCandless Realty, 830 Fort. Phone EV 3-6111 or EV 4-5835.

LAKE HILL DIST. SUIT BUSINESS couple, downstairs suite, separate entrance, modern shower, on quiet road. No through traffic. Central. $72.50 per month. Phone EV 5-8863.

WESTCHESTER APARTMENTS. Newly decorated 3-room suite, electric refrigerator and stove, automatic washer and dryer. Rent, $77.50. Phone EV 2-2246.

ESQUIMALT—2-BEDROOM SUITE, stove and fridge. Nearly new block. Vacant Oct. 1. $90 per month. Randalls Ltd. Phone EV 4-8109.

4-ROOM SUITE, OIL STOVE, fridge, service couple preferred, children welcome. Evenings till 9 EV 5-3950.

1-BEDROOM SUITE, SITUATED on beautiful Willows Beach, available immediately. EV 3-4928 or EV 4-6227.

ESQUIMALT, 3-ROOM SELF-contained upstairs suite, fridge and stove, heat and water, available now. $62.00. EV 4-9266.

3 BLOCKS TO TOWN
2-bedroom suite in large heated block. Available immediately. $80. GR 7-2127.

HIGH QUADRA—LOW RENT, 3½-room upstairs suite. Electric stove and private bathroom. All utilities included. EV 5-1698.

2 BEDROOMS, LIVING ROOM, kitchen, in upper duplex. $68 includes water and heat. 2808 Graham. Apply after 5.

NICE TWO-ROOM SUITE. OIL-O-matic heat, electric stove and frig. Walking distance. $55. EV 4-0242.

NICE BED-SITTING ROOM AND kitchen, fridge, heat, light, $55. Suit 1, 1135 Rockland. EV 4-3861.

3-ROOM SUITE IN APARTMENT block, near Buildings, decorated, adults. $55. EV 4-9444.

MODERN 2-BEDROOM SUITE, frig and electric range. Near town. Available now. GR 7-6567.

JUBILEE DISTRICT—3-ROOM UPstairs suite, range and heater, $55. 1608 Redfern Street. EV 2-9879.

LOWER 3 ROOMS, SELF-CONtained. Empress-Quadra. EV 4-8650.

$45. SMALL 3-ROOM, SELF-CONtained, electric stove. EV 3-6664.

130 FLATS AND APTS. WANTED

WANTED, BY MIDDLE-AGED couple and 16-year-old son, suite in exchange for janitorial services, vicinity of Oak Bay Junior High School preferred. EV 2-3685.

132 HOUSES TO RENT FURNISHED

3-ROOM LOVELY NEW HOME, fully furnished, on East Saanich Rd., near Experimental Farm. Oil furnace heat, electric range and appliances. Well-landscaped grounds. Available Nov. 1. No children. GR 5-1567.

CHARMING WATERFRONT HOME, 2 bedrooms, well furnished, TV and elec appliances, auto oil furnace, garage, boat, etc. Available Oct. 1 six months, $110. Fraser Biscoe, 750 Pandora Ave. Phone EV 3-9413.

PRETTY 1-BEDROOM SIDE-BY-side duplex overlooking park. Electric range and hot water, fireplace, furnace, garage. 922 Heywood Ave. $70.

FOR 2½ MONTHS, CADBORO BAY, 3-bedroom furnished house with oil heat, $100 PM. Heisterman & Co., EV 3-4161.

423 LUXTON, 7-ROOM HOUSE, basement, furnace, $75. Children welcome. Rentals Unltd. 1216 Broad.

1330 GLADSTONE AVE., GROUND floor, partly furnished. Occupancy October 1. Rent $70. Island Investment Co. Ltd., EV 4-7146.

FURNISHED HOME ON PENDER Island, 1½ hours from Victoria. $55. Cottage, rent $40. EV 3-7314.

2-BEDROOM FURNISHED OR partly furnished house. Oil range; Bendix. GR 8-2472.

MODERN COTTAGES — REASONable rates. Trailer space. GR 8-1823.

AVAILABLE, WELL FURNISHED bungalow, garage. GR 8-2422.

FURNISHED BUNGALOWS
AVONLEA COURT. GR 8-2323

FULLY FURNISHED 3-ROOM house, close in, near bus. GR 9-2459.

1 AND 2-BEDRM COTTAGES. HEAT, LIGHT. GR 8-9082.

133 HOUSES TO RENT UNFURNISHED

OCTOBER 16TH, $125 PER MONTH—3-bedrm house in spotless condition in excellent location. Full basement with drive-in garage. Oil heating. For details please phone A. W. Eade. Hagar & Swayne Ltd., EV 4-0531.

SIDE-BY-SIDE DUPLEX, HOLLYwood Crescent waterfront. 3 rooms and bath. New gas range and automatic hot water heater. Near bus. Adults. Immediate. $55. GR 9-1576.

APARTMENT WANTED—GENUINE client for 20 to 25 suites. Must be good and price to show better than 10%. Contact Mr. Bagshawe of The B.C. Land & Investment Agency Ltd., 922 Government. EV 4-4115.

HIGH CLASS ENGLISH TEAROOM —Suitable for couple. Excellent location. Good lease. Call Mr. Murdoch, EV 3-9040. A Bernard & Co. Ltd., 629 Fort St., EV 4-9335.

AVAILABLE NOW, FULLY MODern, 3-bedroom home, automatic oil heat, hot water, nice area, close to shopping, bus, school, wired for range; $90. EV 2-7082.

NICE 2-BEDROOM HOUSE IN good location, $85. Phone for particulars. Fraser Biscoe, 750 Pandora, EV 3-9413.

2 BEDROOMS, LARGE LIVING room, full basement, automatic oil, hot water, electric range. Vacant. $75. EV 5-3877 or EV 5-0147.

860 REED ST., 2 BEDRMS, BASEment, wood and coal furnace. Rents at $77 per mo. Phone Western Homes Ltd., EV 2-2157.

MODERN 4-ROOM, S-BY-S DUplex, oil heat; splendid condition; $77.50. Jones & Scott, 332 Yarrow Bldg. EV 3-5463, eves. EV 2-9660.

RENT DUPLEX—2 BEDROOMS, oil thermostat heat, has fridge, electric stove, hall rugs, dinette, basement garage. Phone EV 5-6612.

VIEW ROYAL
3 rooms, living room with fireplace, oil range, garage, $45. EV 2-4251.

VICINITY JUBILEE HOSPITAL—2-bedroom bungalow, fireplace, oil range. Small garden. $70. GR 7-3659.

DUPLEX, LANGFORD, NEAR golf course. 2 bedrooms, Oil-O-Matic. Rent $80. GR 8-3170.

AVAILABLE NOV. 1. SUITABLE for couple with baby. $60. Langford Lake. GR 8-2004.

SMALL HOUSE ON LANGFORD Lake. Oil stove. Phone GR 8-1729 between 9 a.m. and 5.30 p.m.

SIX ROOMS IN TOWN. REDECorated, $67.50 per month. Canada Trust Co. EV 2-8111.

FAIRFIELD—3-BEDROOM HEATed upper duplex, $60. EV 2-3416, evenings.

AVAILABLE OCTOBER 15, NEW 2-bedroom duplex. 841 Wollaston St. Phone GR 9-4024.

TWO BEDROOMS, PALMER ROAD—October 15. $80. GR 7-6586.

DUPLEX — COLQUITZ AREA. Electric range. $60. GR 9-2839.

TWO-BEDROOM HOME. GORGE district. $75. GR 8-3905.

6-ROOM HOUSE. APPLY 631 Hillside Ave. after 4.30 p.m.

5-ROOM STUCCO BUNGALOW, Esquimalt. $75. GR 7-2123.

3-BEDROOM HOUSE, LIVING RM, kitchen, bathroom. EV 3-0092.

NOV. 1ST—2 BEDRMS. HILLSIDE-Doncaster area. Children. EV 5-9688.

1 BEDROOMS — 3575 COOK. EV 3-0092.

LANGFORD, 3 ROOMS, STOVE, $45. GR 8-3091.

133 HOUSES TO RENT UNFURNISHED

BROWN BROS. RENTALS

1125 BLANSHARD ST. EV 5-8771
$105—BROADWAY AVE., 2-bedroom house, O-O-M heat, wired for range, drive-in garage. Vacant.
$70—CULDUTHEL ST., 1-bedroom duplex, elec range, elec heat, W-to-W carpet.
$65—RUPERT ST., 1 bedroom duplex, walking distance, gas range, w/c furnace.
$60 — TOLMIE AVE., 4-room ground-floor duplex, oil range.
$50. CARROL ST.—3-room self-contained ste. Elec hot water; range. Private entrance.
Phone GR 7-2995

KINGSTON AND MENZIES
Ground floor, 4-room suite, garage, bath, etc.; two rooms are heated; $55; Oct. 1.
1341 PANDORA
Roomy 5-room, 3-BR, upper duplex; $50; Sept. 23.
Dickie & Shaver Realty Ltd., 833 Fort Street, Victoria. EV 2-4312 or EV 5-4334.

NEW 2-BEDROOM HOUSE, ESQUImalt. Dining room, full basement, oil heat. $95 per month.
1427 Elford St., 5-room heated duplex; $70.
1229 Richardson St., 7 rooms, 4 bedrooms, 2 baths; $100.
HEISTERMAN & CO., EV 3-4161.

SPACIOUS, CLEAN, SELF-CONtained lower duplex, 5 good-sized rooms, basement, separate furnace. Quiet street. Good district. Close in, near Beacon Hill Park. $75. Children welcome. EV 4-3998.

FERNWOOD AND HAULTAIN
Lge 4-rm lower duplex, gas range, utility and basement, etc., $80. Dickie & Shaver 833 Fort, Phone EV 2-4312

4-BEDROOM HOME, 4-PCE. BATH, large living room with fireplace, electric cabinet kitchen, Oil-O-Matic heat, garage. $85 per month. Keating X Rd. GR 4-1043.

3-BEDROOM BUNGALOW AT 3170 Gamma. Oil heat, children welcome, quick possession. $75. Capital City Realty, EV 3-4195.

DUPLEX, 2 BEDROOMS, GAS range, Oil-O-Matic heat. Overlooking sea. Cose to town and park. $65. EV 2-1166.

134 HOUSES WANTED TO RENT

OCT. 17—2-BEDROOM HOUSE OR side-by-side duplex. Preferably with stove and/or frig. In Cook-Dallas-Gorge-Admiral areas. Reasonable rent. Victoria Press, Box 2050.

HAVE YOU A HOUSE TO RENT? Many inquiries received for unfurnished houses. $70 per month and upwards. Call Heisterman and Co., 1121 Blanshard. EV 3-4161.

MODERN 3-BEDROOM HOME FOR professional man, end October. EV 3-0316.

137 HALLS, STORES, OFFICES, TO RENT

STORE FOR RENT
Partly Furnished
802 HUMBOLDT EV 5-9080

DOWNTOWN STORE
Busy location with 19' frontage, close to City Hall. Heat supplied.
THE ROYAL TRUST COMPANY
608 View St. EV 3-4126

STORE OR OFFICES FOR RENT —2012 Douglas St. Apply Model Sheet Metal Works, 2010 Douglas Street.

LARGE HALL, KITCHEN FACILIties, or will cater weddings, banquets, smokers, etc. EV 2-3837.

DOWNTOWN OFFICE RENTALS from $15 upwards. Heisterman & Co., 1121 Blanshard. EV 3-4161.

OFFICE AT 734 FORT, LIGHT, heat supplied. $60. EV 5-5529.

141 MORTGAGE LOANS

IF YOU HAVE A MORTGAGE OR AGREEMENT ON WHICH YOU ARE COLLECTING MONTHLY PAYMENTS BUT WOULD LIKE TO SELL YOUR EQUITY FOR IMMEDIATE CASH, PHONE OR MAIL FULL PARTICULARS TO:
Eric Charman
COMMONWEALTH MORTGAGE CORPORATION LTD.
620 View St., Victoria, B.C.
Telephone EV 5-5117

MONEY TO LOAN
We have the following amounts available for first mortgage:

$1,000	$1,500	$2,500	$3,000
$3,500	$4,000	$4,250	$4,500
	$5,000	$10,000	

Current Rates of Interest
No Delays — Quick Decisions
BROWN BROS. AGENCIES LIMITED
1125 Blanshard St. EV 5-8771

MORTGAGE MONEY AVAILABLE. Funds on hand and immediately available for mortgage loans, quick decisions—repayment to suit. Current rate of interest. Consult our mortgage department.
P. R. BROWN & SONS LTD.
762 Fort St. Phone EV 5-3435

USUALLY CAN GET YOU THE best deal in town for your 2nd mortgage. Try Douglas Hawkes, EV 4-7128, 617A Fort (res. phone EV 5-2589). Funds available for 1st mortgages, including $2,500 to $10,000 progressive building loans.

WANTED TO PURCHASE
Agreements and 1st and 2nd mortgages. Cash waiting. Quick decisions.
A. BERNARD & CO. LTD.
629 Fort St., EV 4-9335

WE SPECIALIZE IN DISCOUNTING for cash existing mortgages and agreements. Turn yours into needed cash now. EV 5-3742. JOHN BLAIR LTD., 211 Central Building.

PRIVATE MORTGAGE FUNDS available immediately, large or small amounts. A. Bernard & Co. Ltd., 629 Fort Street. EV 4-9335.

145 BUSINESS OPPORTUNITIES

RANDALL'S LTD.

4 SUITES
One of the nearly-new apartments, excellent location with 4 steady tenants. Nice, large living rooms, plenty cupboard space, hot-water oil heat, very little upkeep. Rents are $85, plus garages. This is one of the few opportunities that ever come up to invest in a good building. Steady rentals.
Full price $34,000
Or will take a good side-by-side duplex as part payment.

HILLSIDE AREA
Here is an older, 4-suite apartment with rentals that have not been raised for possibly ten years. The location is good. Being offered for sale for the first time in many years.
at $12,600
You can improve this and gain both capital and revenue.
Mr. Randall, eves. EV 2-5447.
1309 Douglas Street. Ph. EV 4-8109

GOOD BUYS
5 FURNISHED STES
$2,500 handles. Netting $2,700. A gift for someone. Price cut to $15,500
AUTO COURT
19 units. One of the best in Victoria. Will consider paper or trade. Price $110,000
21-STE APT
Large 4½% mtge. A lovely blk in a nice location, only 8½ yrs. Price cut to $129,000
Roy Gill, EV 4-9305; res. EV 4-3310.
Financial Survey Limited

11-Suite Apartment
In Fairfield shopping centre. Close to park and stores. No vacancy trouble in this de luxe block owing to its being a good NHA building and reasonable rents. 50% mortgage at 5½%, showing 14% return on your money. This is an excellent buy at $85,000 but has to be sold in one month. For further information phone owner at EV 3-8383.

GOING COFFEE SHOP, SEATING capacity about 80. EV 4-3727.

145 BUSINESS OPPORTUNITIES

COMMERCIAL OAK BAY

2 STORES
2 SUITES
1 VACANT LOT
3-BEDROOM HOME OIL H.W.
ALL THIS CAN BE YOURS IN 9 YRS. WITH $12,500 CASH DOWN. NO RENTAL WORRIES. STRATEGIC CORNER LOCATION. THIS COMMERCIAL PROPERTY CAN ONLY CLIMB IN VALUE.
BUY YOUR OLD AGE PENSION
NOW.
FOR COMPLETE DETAILS
F. WOODS - EV 3-2576
D. HAWKES & CO. - EV 4-7128

$1500 DOWN HORSESHOE COFFEE BAR

Lucky break for someone offered here in this busy and well located established business, privilege to rent, 2 furnished suites (to offset cafe rental) included in lease. Ill health only reason for selling. This is a real opportunity for an experienced restaurateur. Offer to $3,900 with balance only $65 per mo. ($1,500 down payment). Call L. S. Yeo EV 5-5998 eves.
TOWN & COUNTRY HOMES LTD. EV 2-7276.

INCOME REVENUE PROPERTY NEEDED NOW

2 TO 22 SUITES
CLIENTS AVAILABLE
C. MALLETT, EV 2-2157 ANYTIME
WESTERN HOMES LTD.

OPPORTUNITY

Confectionery, Coffee Bar and Grocery. Trade in excess of $60,000 per yr. Guaranteed stock of $6,000. Due to illness price reduced $4,000 for quick sale. Same owner 20 yrs. PRICE $13,750
C. H. Holland Realty, 629 View St. Phone EV 5-0824 or EV 4-7659.

$1400 CASH

DRY CLEANING BUSINESS
Choice location and first time offered, fully equipped, including panel truck. Established many years. Owner retiring.
Full price $4400
Ted Chartres, EV 5-6741.
Northwestern Securities of Victoria Ltd.

ESQUIMALT

Grocery and Confectionery. Turnover $55,000 per yr. De luxe 2-bedrm living quarters. Dandy business for 2 to operate. Full price, incl. property and fixtures $18,000
Plus stock at invoice.
Stan Hyland, EV 4-9305; res. EV 3-3520.
Financial Survey Ltd.

ESTABLISHED LICENSED REST HOME
Centrally located, well organized, profitable business. Present revenue $400 net monthly. Addition now under construction to provide for additional eight patients which will more than double revenue. All wards on one floor. Auto-oil heating. Priced to sell at only $16,900 with down payment as low as $2,500. For appointment to view, call F. R. Salter, EV 2-8117 or EV 4-7239. Newstead Realty Ltd., 766 Fort St.

BRENTWOOD
Boat rental and repair business. Seafrontage with good home; also Brentwood exclusive motel business, large property for expansion. Phone for appointment to view. BRENTWOOD PROPERTIES, 7183 WEST SAANICH. GR 4-1452.

BUSY SHOE REPAIR, ALSO GOOD line of retail shoes, with guaranteed added income, low overhead. Excellent opportunity for responsible person. Consider low down payment. Victoria Press, Box 2049.

SMALL, STEADY BUSINESS FOR sale. Combined real estate and insurance. Purchaser must have agent's licences. Owner retiring. For information, write Victoria Press, Box 705.

WANTED—SMALL COFFEE SHOP or confectionery store with living quarters in the city. Some cash as down payment. Victoria Press, Box 2041.

REVENUE — JUBILEE. OLDER-type home, double plumbing. Low down payment. $7,200. No agents. EV 5-1247.

DAVID R. McADAMS, COMMERcial and investment real estate specialist. 1205 Broad St. EV 5-3226.

4,000 $1 SHARES IN RELIABLE firm, pays 7% interest, will sell at par. GR 8-3963.

WANTED—SMALL REAL ESTATE business in Victoria. Victoria Press, Box 2046.

CENTRAL DUPLEX, UP AND down, Oil-O-Matic. View. EV 2-0541 eves.

Rita Del Mar's Daily Astrology

FRIDAY, OCT. 2, 1959

Today's Quotation: "Progress has not followed a straight ascending line, but a spiral with rhythms of progress and retrogression, of evolution and dissolution."—Goethe.

Friday for Everyone: Dispatch odds and ends of tasks as efficiently as possible. Keep money matters and contacts clear, uncomplicated. Inspiration will not be lacking but keep things on a practical plane.

Look for Your Birthsign and Birthdate Below

March 21 to April 19 (Aries) — Combine persistence with tact to gain recognition. Untangle monetary or individual snarls.

April 20 to May 20 (Taurus) — Tackle daily routine with good will. Take time out for reflection in all main transactions.

May 21 to June 20 (Gemini) — Plug ahead to gain your ends. Restore order where things are out of hand; remain even-tempered.

June 21 to July 22 (Cancer) — Don't overlook your basic objectives. Elude dissension; be impersonal, calm, unhurried.

July 23 to Aug. 22 (Leo) — Attend to bread-and-butter interests; don't be diverted or misled. Verify information.

Aug. 23 to Sept. 22 (Virgo) — Devote merited time and thought to finances; work to get things done economically and safely. Be practical.

Sept. 23 to Oct. 22 (Libra) — Your activities, surroundings, personality are important today; make ajustments, opportune reforms.

Oct. 23 to Nov. 21 (Scorpio) — Strive for agreement on an enduring worthwhile basis. Elude contention, bickering.

Nov. 22 to Dec. 21 (Sagittarius) — Concentrate on friendships, your own interests and financial matters. Employ adaptability, stick-to-it-iveness.

Dec. 22 to Jan. 19 (Capricorn) — Seek indulgence of parent or higher-ups to gain a cherished hope. Use discretion, tact.

Jan. 20 to Feb. 19 (Aquarius) — Skirt irritating, costly developments; centre thoughts on pressing business or necessary duties.

Feb. 20 to March 20 (Pisces) — Meet your responsibilities squarely; don't rest too much faith in others. Check monetary records.

Planning Ahead — Good for sociability, entertaining, etc.: Oct. 3, 5; daytime of 7; afternoon and evening of 9, 21, 23, 27, 28, 29.

(Released by Consolidated News Features, Inc.)

145 BUSINESS OPPORTUNITIES

RANDALL'S LTD.

12 SUITES
This you should put on your "must see" list. 12 self-contained suites, three rooms each, plus bath. They have been steadily occupied at moderate rentals, for many years. The building is in good condition, will pass any inspection for soundness and repair. Close to Parliament Buildings. Total price terms $35,000
Will take trades.

4 SUITES
Hillside-Ceda. Hill area—4 suites, stucco apartment building. Low rentals. Opportunity. Needs improvements. Price $12,600

WATERFRONT
A side-by-sid duplex, Dallas Road, presently rented to excellent tenants. Oil furnaces full basements, 2 bedrooms. This is a good investment or home for $23,000
Mr. Randall, eves. EV 2-5447
1309 Douglas St. Phone EV 4-8109

BLOCK 3 STORES

$5,000 down on capital invested shows net return of over 19.3% (after taxes, insurance and mortgage interest). Strategic location. New condition, room for expansion. Price $13,500
Owner's home adjoining property can also be purchased with good terms for $8500
(EXCLUSIVE)
BOORMAN INVESTMENT CO. LTD.
EV 3-7124
R. F. S. Harris, res., GR 7-2098

COFFEE SHOP IN INDUSTRIAL CENTRE

A bustling business with modern equipment. Showing excellent returns. A going concern for man and wife. No evening or Sunday work. Full price $4600

2 SUITES AND 2 STORES

Recently completed in Langford area. Good terms. Full price $18,500
Mr. Atkinson. EV 3-8864.
PEMBERTON, HOLMES LTD.
1002 Government Street. EV 4-8126

REVENUE

Tragic sickness forces owner to sell this centrally located revenue property. 4 bedrooms up, two bathrms, 13x22 living room, 14x20 dining room, beamed ceilings, cosy fireplace with ingle nook, 3 storage rooms in basement. Hot-water heating. Price slashed for immediate sale.
Full price $11,950
with $2,500 down and balance at $97 a month.
CALL ERIC A. MACFADYEN
Northwestern Securities of Victoria Ltd., EV 5-6741. 24-hour service.

DUPLEX LOW DOWN PAYMENT

Here is a good older duplex well constructed to last for many years. Nice open view of city. Each unit has 2 bedrooms, nice kitchen, living room and dining room. Newly decorated. Full bsmt. 2-car garage. Separate heating units. To view please call B. M. Walz, GR 9-6638 or D. Dowsoin, EV 5-2593; or office. EV 5-8704. Frank A. Martin Agencies Ltd., 1114 Blanshard Street.

SOLID BRICK

4 SUITES
This partially modernized block of 4 self-contained suites is located in a popular rental area close to all conveniences, and is offered on terms for $12,500
A real opportunity for the handyman or modest investor. Additional land also available for expansion or development. Please call JIM GOLBY. EV 5-6741. Northwestern Securities of Victoria Ltd.

SEMI-RETIRED RARE OPPORTUNITY

For $5,000 I can put you in a 2-man business where the help stays if required to teach purchaser. This will make good money for effort needed and money invested. FRED BERGMAN. Northwestern Securities of Victoria Ltd. EV 5-6741.

4 MODERN SUITES

Why buy a duplex when you can buy 4 suites for the same price. Modern, stucco, not a conversion, large lot, room for extra buildings, low taxes, good area. Terms. Full price $22,000
Mrs. Greaves, EV 5-8784, anytime. Douglas Realty Ltd.

NICE USED CLOTHING BUSINESS for sale, very reasonable. Victoria Press, Box 704.

145 BUSINESS OPPORTUNITIES

BRENTWOOD

Boat rental and repair business with home. Income from 70 renters.
Greenhouse business, land and good home; good return.
Motel, new, 13 acres. Banquet hall and cafe. Owner in hospital, must sell. All inclusive listings. For particulars call or see
BRENTWOOD PROPERTIES
7183 WEST SAANICH
GR 4-1452.

BBB

The three "B's" stand for "Bungalow," "Business front" and "Bargain." Tremendous value here in this Fairfield home with 500 square feet business front. Presently operated as grocery and confectionery. Going to value of bungalow alone. Only $9500
Please call DON BACON at once if you want to augment your income with a little business. Northwestern Securities of Victoria Ltd., EV 5-6741.

MY BUSINESS GROSSES $100,000 A YEAR
Shows excellent net returns. Wholesale franchise guaranteed. Stock, organized business, and good equipment. $12,000 with terms or $10,000 cash. Call my agent for particulars. Contact C. Baird, EV 2-4312; eves. EV 4-0483.
DICKIE & SHAVER REALTY LTD.

BY OWNER—UxD DUPLEX, REVenue property. 5 rooms down with bath and 4 up with bath. Separate entrance. Walking distance. Good investment on commercial zone. Price $8,950. Will consider all offers. Car acceptable as down payment. EV 2-1059.

OIL AND LIGHT MACHINE SHOP business for sale. On main road, within 2 miles city centre. Suitable for bachelor or a pensioner. $1,750. For appointment, phone EV 5-7238.

COFFEE SHOP
Well-established, profitable business with 2-bedroom living quarters, close to Victoria. Priced at $11,500. Victoria Press, Box 700.

147 EXCHANGE REAL ESTATE

RANDALL'S LTD.

YOUR CHANCE
A master-built, 6-room bungalow, large lot, high ground, cabinet electric kitchen, large living room, oak floors, high basement. There is $8,500 1st mortgage at 5¼%. Full price $14,200
The owner will take your older home as down payment.
Mr. Randall, eves. EV 2-5447
1309 Douglas St. Phone EV 4-8109

Greenhouses and Home

11,400 sq. ft. of greenhouses. Good heating plant. 1¼ acres. 3 bedroom bungalow $13,950
Accept bungalow as part payment. Alex Page, EV 5-6741 or EV 3-1594. Northwestern Securities of Victoria Ltd., 631 Yates St.

ESQUIMALT BUNGALOW in trade for a country property with at least one acre of land. Call RACHEL RUSSELL, EV 5-6741 anytime. Northwestern Securities of Victoria Ltd.

149 LISTINGS WANTED

SASKATOON FAMILY

JUST ARRIVED IN VICTORIA AND STAYING WITH IN-LAWS, MUST LOCATE QUICKLY. NEED NEWER 3-BEDRM, FULL BASEMENT, OIL-HEATED HOME. YOURS MAY BE THE ONE WE REQUIRE. FOR IMMEDIATE INSPECTION CALL MR. KORPAN AT WESTERN HOMES LTD., EV 2-2157; Res. EV 3-2302.

150 HOUSES FOR SALE

ISLAND HOMES LTD.

MacFarlane—Pullan
2510 Douglas St. EV 5-7511

OPEN HOUSE
907 KINGSMILL
ESQUIMALT PARKLANDS
$1800 DOWN
NEW—3 BEDROOMS
SAT., OCT. 3
2-5 P.M.
Inspect this new NHA home. Move in this week.
Mr. MacFarlane, EV 5-7511

$1000 DOWN
BALANCE LIKE RENT
One-year-old stucco bungalow, wired for range, oil pkg. heat. A beauty. Full price $7500
Call Mr. Clarke or Mr. McDonald, EV 5-7511 anytime.

ROCKLAND DISTRICT STUCCO BUNGALOW Complete Seclusion

1,600 sq. ft. bungalow, absolutely up to date—in excellent condition. Rock garden. 2 large bedrms, 17x20 living room, electric kitchen with nook. Well finished heated room in basement. Utility room. Oil heat, garage. One of the most beautiful and convenient homes. IMMEDIATE POSSESSION. Full price with only $2,500 down $14,500
For viewing phone HARRY HOBSON, EV 5-6741.
Northwestern Securities of Victoria Ltd.

COSY BUNGALOW, NO STEPS—Attractive white cedar shake home, close to proposed Hillside-Shelbourne shopping centre. 5 rooms plus extra heated room off garage. Automatic oil heating, lovely grounds. Full price, $12,500 with terms. Please call B. F. Gorely, EV 6-2496 anytime for further particulars. Mears & Whyte Oak Bay Realty Ltd.

BY BUILDER—THIS BEAUTIFUL home, complete in 4 weeks, gives you the choice of the colors you like. 3 good-sized bedrooms, large living room, dining room, kitchen with nook, and 4-piece bathroom. Oil-O-Matic heat, full basement, drive-in garage. Between $15,000 and $16,000. 570 Whiteside daytime. EV 6-2764 after 5 p.m.

BRENTWOOD
Spacious 5-room bungalow, garage, hardwood, fireplace, oil heat, only $10,500 terms; 3-bedroom bungalow, oil furnace $9,500; 3-room and bath cottage near sea, $3,500; 4-bedroom home on 2 acres, beautiful seaview, $16,500 terms; 2 acres with nice new home, oil heat, TIES, 7183 WEST SAANICH phone GR 4-1453.

BY OWNER, 10 MILE POINT. Quality home with atmosphere, overlooking Cadboro Bay. 4 bedrooms, 4 bathrooms, large living room, dining room opening on to patio, den, TV room, double garage with sun deck. Full price, $28,000. A $14,500 6 per cent mortgage available. GR 7-3516, 10 a.m.-12 noon.

COLQUITZ AREA. COSY COTTAGE for newlyweds or retired couple. Large kitchen with dining space. Range included in price of $6,000 with terms. Reduction for cash. Please call Mrs. Payne, Mears & Whyte Saanich Realty Ltd. Phone GR 9-1311, eves. GR 5-2604.

$12,950. ALMOST NEW 6-ROOM bungalow on a quiet street near Glanford. High basement with drive-in garage. Reasonable down payment and mortgage only $66 monthly. Take big older house trade-in. S. Hargrave, Realtor, EV 4-9827 anytime.

3-BEDROOM HOME, 3 YEARS old. Excellent location. $1,500 down. GR 9-1681 after 5 p.m.

150 HOUSES FOR SALE

TWO FOR THE PRICE OF ONE

This is your chance of owning two homes in Gordon Head for the price of one. Both homes situated on 2½ acres of good high land.
The main house features:
1—EXCELLENT LIVING ROOM, 24X22, PICTURE WINDOW AND SIDE WINDOWS, COMPLETE WITH FIREPLACE.
2—THREE LARGE BEDROOMS, MASTER 17X12.
3—CABINET KITCHEN WITH FAMILY ROOM, EXTRA LARGE 20X20. THIS GIVES YOU PLENTY OF ROOM TO DINE.
4—ENTRANCE HALL, 4-PIECE BATHROOM, OAK FLOORS IN THE LIVING ROOM AND BEDROOMS.
5—BASEMENT WITH 2 SMALL ROOMS, DOUBLE PLUMBING.
6—1,600 SQ. FT. OF MODERN LIVING, HEATED BY HOT-WATER O-O-M.

Your Bonus Is Below
TWO-BEDROOM HOME, WITH OIL HEAT AND EXTRA LARGE LIVING ROOM 20X29, ALTOGETHER 1,100 SQ. FT. OF MODERN LIVING.
Both homes are in beautiful condition, blacktop driveway to both homes. This property is ideal for the family who want their old folks nearby or the small home is a good rental.
PRICE WITH TERMS $29,000
Please call FORM HYDE anytime, EV 5-6741 or GR 7-1305. Northwestern Securities of Victoria Ltd.

DICKIE & SHAVER REALTY LTD.

833 Fort St. EV 2-4312

OAK BAY SOUTH
Here is a spacious 6-room MODERN STUCCO bungalow with these outstanding features:
1. ALL LARGER ROOMS including thru hall, LR, DR, kitchen and THREE BEDROOMS.
2. High dry basement with oil furnace.
3. Developed grounds with lovely shrubs, lawns and 8 FRUIT TREES.
4. Close to beach and schools.
5. Very reasonable taxes and down payment of only $4,500 to a reliable buyer.

Why waste your time and energy on rough grounds far out in a new subdivision. BUY CLOSE IN with all the AMENITIES.
Full price $15,500
See Wess Dickie, EV 2-4312. Eves. EV 3-3640.

HIGH QUADRA
5-room bungalow set in a garden of unsurpassed beauty. 2 large bedrooms with 2 neatly finished in basement. 4-piece bath, living rm 16½x14 with fireplace and adjoining family-size dining room. A bright electric cabinet kitchen with copper tile sink. Full cement basement with oil furnace. Separate large garage with cement driveway. Full price (with terms) $14,700
Call E. Dyer, EV 2-4312. Eves. EV 5-4903.

JOHNSTON'S

ESTABLISHED 1908
1306 BROAD ST. EV 5-3471
Reduced to Sell
CADBORO BAY QUEENSWOOD AREA
$3,000 DOWN
1500 Square Feet OF LUXURY LIVING AND VIEW
Large cathedral entrance, carpeted stairs to living area, sunken living room, raised hearth fireplace. French doors to plexiglass-covered concrete patio very modern cabinet kitchen. 3 twin-sized bedrooms, oversize closets, oil hot water heating, double drive-in garage. Large landscaped lot, ocean view. Full price $18,500
For appointment, Jack Hodgson, EV 5-2471. Res. GR 9-3339.

HAYNES

CITY APARTMENTS
A really good buy in a five-suite apartment block with four suites at ground level and one up. Basement with automatic oil hot-water heating plant. Three bachelor suites equipped with beds, refrigerators and ranges. One large, five-room suite with hardwood floors and fireplace, and a nice two-bedroom suite. New roof recently installed, and everything in excellent condition. Owner has reduced price to a rock bottom $28,500
Xbottom
Please ask for W. Jones, EV 3-8303 evenings.
ARTHUR E. HAYNES LTD.
739 Fort St. EV 3-3823

MUST SELL

Very attractive five-room fully modern stucco home, easy kept lawn with evergreen shrubs by the front. Extra basement room, oil heat, double garage with driveway. Close to city, schools and located in ideal area of good homes. Reasonable taxes. Open to offers. Approx. $2,400 down.
Asking Price $11,600
This mature modern home is well worth your attention. It is a good looker, as well as in very good condition. Happy days are here.
F. Marconi, EV 2-8111. EV 4-6625
CANADA TRUST

$1875 DOWN

(FROM CONTRACTOR)
1,284 sq. ft. of luxury living. 29' living room, oak floors throughout. 3 bedrooms. Pumbing in basement. Recreation area. Carports attached. See at 855 Darwin Rd.
EV 2-5647. R. W. DAWSON LTD.

CONGDON BUILT HOME SALES

Study our weekend ads now featuring popular cathedral entry, 3 BR, full bsmt and gar. Quality workmanship and materials unconditionally guaranteed for full year. Your lot is your down payment $11,995
Phone Days EV 6-2321

McCANDLESS REALTY

830 Fort St. Phone EV 3-6111
BEAUTY and COMFORT
NR TATTERSALL DRIVE, High Quadra. Charming 5-room rustic bungalow, 2 bedrooms, PLUS rumpus room with fireplace in basement. O-O-M heating. Patio. Semi-secluded rockery garden. $4,500 down. Price $13,200
Eves. Mrs. Ramsdale, EV 3-6111 or EV 4-3856

Has Job in Kelowna

Must sell 5-roomed older shingle bungalow, 3 bedrooms. Separate garage. Near Oak Bay. $1,900 down.
Reduced to $5600
Alex Page, EV 5-6741 or EV 3-1594. Northwestern Securities of Victoria Ltd., 631 Yates St.

$7,800—OFF OAK BAY AVENUE. 2 bedrooms, large combination living-dining, excellent condition. Small lot, low taxes. Approximately half cash. View anytime. No agents. EV 2-5595.

TWO-BEDROOM HOME, 9 YEARS old. Quiet location. $7,750. Low down payment. View anytime. 435 Montcalm off Snowdrop. No agents.

CLOVELLY TERRACE, 6-ROOM bungalow, 3 bedrooms, full basement, auto oil heat, nice location. Terms. $15,500. EV 3-3655.

BY OWNER—3-BEDROOM OLDER-type home, off Selkirk Ave. Nearly new Oil-O-Matic furnace. $1,500 down. Full price $7,900. EV 5-4691.

NEW TWO-BEDROOM, REASONable. For information GR 9-1753.

150 HOUSES FOR SALE

HAGAR'S

ROCKLAND EXTRAORDINARY
This beautiful rancher in the heart of one of Victoria's finest sections will never again be duplicated on the realty market. 1,400 sq. ft. make up this 3-year-old beauty. Lge LR with open FP; family dinette; electric kitchen with bar and family-size nook. Two fine bedrms, one with its own FP; huge bathroom. Full basement with O-O-M heat; and well set patio. The grounds are immaculate but to complete the picture just see these additional features. The thru hall and basement stairs have full broadloom. One bedrm has w-to-w carpeting. All drapes go with home (value $750). The LR 18x15 British India rug is included. In the kitchen the nook table and three chairs, plus electric washer and dryer, electric stove and electric fridge all in new condition. Truly the buy of the year. $26,500
Terms are very good. No phone information. View by appointment only. Call J. C. Jeffery, EV 4-0531; eves. GR 7-2090.

ARTISTIC BUNGALOW SEA VIEWS
Landscaped Beauty
Ideally situated on a high location adjoining the Uplands, with expansive views of Cadboro Bay and the yacht club—just a stone's throw from the beach. The grounds are beautifully landscaped with sloping lawns, many ornamental shrubs; also a large horseshoe driveway. The exterior with its shake roof and rustic siding and large patios makes this a very attractive home, consisting of a spacious entrance with wall-to-wall carpet and matched panelled walls; living room approx. 16 x 25 with stone fireplace and large view windows overlooking the bay and finished in hardwood panelling; full dining room with built-in planters and valance and view windows; a real picture kitchen finished in birch wood; spacious bedrooms with large cupboard; finished rumpus room down; also 2-piece plumbing, unfinished extra room, workshop and drive-in garage: Oil-O-Matic heat. A real beauty. This home must be seen to appreciate the value and the many de luxe features. PRICE $28,500
For appointment to view phone C. Carpenter, EV 4-0531; eves. GR 7-1628.

LAKE HILL
Country Atmosphere
No steps to this country bungalow with large 75 x 220-ft. lot and many kinds of fruit trees. Consists of a large living room with fireplace and oak floors; 2 spacious bedrooms; 4-piece bathroom, large kitchen with oil stove; dining area; attached garage and separate storage area; also separate workshop or extra garage. PRICE $9500
C. Carpenter, EV 4-0531; eves. GR 7-1628.
Hagar & Swayne Ltd., 614 Yates.

SWINERTONS

OUR 70th YEAR
620 BROUGHTON ST. EV 3-7181

FAMILY HOME OR REVENUE
TO CLOSE AN ESTATE. CLOSE TO SEA. FAIRFIELD. Nr bowling green, seafront, and on quiet, secluded street. This home is adaptable, as inspection will disclose. 5 bedrms, LR (FP), DR, kit, oak flrs in main rms. Automatic heat. Has produced $140 monthly plus owner's suite. Price with terms $12,500
Mr. Cox, EV 3-7181. EV 3-3814

$9500 OAK BAY
Try your down payment on this older-type, stucco bungalow. Close to shops, transportation. LR, kit with dining area, 2 bedrms, bath, full bsmt with extra bedrm and sewing rm; O-O-M HW heat. Sep garage. Quiet street.
Mr. Crickmay, EV 3-7181, EV 5-3170

NEW — $2500 DOWN 3 BEDROOMS
With pleasing outlook, large lot adds seclusion. Two-tone stucco has 6 very fine rooms, full high bsmt, best oil heating. Additional features and superior construction. Two bus services. Near public and RC schools. Asking $13,995
Mr. Crow, EV 3-7181, EV 2-0775

F. N. Cabeldu

1212 Broad Street EV 3-7174
(Member Multiple Listing Bureau)

NEW NHA CLOSE TO GOVERNMENT HOUSE
Something a little different in a lovely setting. The living room has attractive raised hearth fireplace with adjoining dining area. Very smart kitchen with utility; 4-piece vanity bath; 3 bedrooms. Open stair to very large play area with fireplace and French doors opening onto patio. Oil heat. Drive-in garage. Blacktop drive. Extra lot can be purchased at a very reasonable price to ensure privacy.
For appointments to view phone Mrs. Strodyk, EV 3-7174; res. EV 2-4859

WATERFRONT
Approx. 2 acres and 5-room bungalow with hot water heating. Also 3-room cottage with workshop, 2 garages, tool shed, pump house, 3,000-gal. soft water tank with electric pump, good well with electric pump $19,500
AND
other waterfront properties. See Mr. Blenkinsop at 1212 Broad St.

OPPORTUNITY In Esquimalt

THIS BEAUTIFUL NEW HOME CAN SOLVE MANY OF YOUR PROBLEMS, SUCH AS THE 1,150 SQ. FT. OF DE LUXE LIVING SPACE IS A NEW DESIGN THAT WILL PLEASE THE MOST DISCRIMINATING.
If you have a large family then this affords 4 bedrms.
If you have parents living with you then at very little cost a suite can be put in the "above-ground" basement.
IF YOU WANT ADDITIONAL INCOME THEN THIS SUITE CAN BE LEGALLY RENTED FOR AT LEAST $75 PER MONTH.
If you have been looking at other new homes then I can assure you that this will make you realize what true value is.
PRICED WELL BELOW CURRENT PRICES AT $14,200
CALL PAT MURPHY NOW TO VIEW THIS AMAZING RESIDENCE. EV 5-6741 or EV 5-6984. Northwestern Securities of Victoria Ltd.

OPEN TO CASH OFFERS
Waterfront

2785 SEAVIEW—CADBORO BAY
Very attractive five-room, fully modern home, basement, garage, small greenhouse. Picture views from 24-foot living room with fireplace. Landscaped. .683 acre, lawn, shrubs, paved driveway, cement boat ramp. Cash offers will be received to 3 p.m. October 19, 1959. Highest or any offers not necessarily accepted.
CANADA TRUST
650 View Street EV 2-8111

WATERFRONT, GORGE—UP-AND-down legal duplex. Separate entrances and meters. 1,400 sq. ft. down, 1,300 up. Automatic heat. Large lot, 50' terraced frontage on water with float. Upstairs rented at $80. Large mortgage. $4,900 down. $14,700. EV 5-4671, owner.

HANDYMAN SPECIAL
Large cottage on choice lot. $3,900, terms. EV 3-7180.

150 HOUSES FOR SALE

C.N. Montague

CO. LTD.
1026 Blanshard at Fort EV 4-0318

UPLANDS SEASCAPE
PROFESSIONAL and EXECUTIVE family residence, charming and secluded; 4-5 BEDRMS. Decor WILL PLEASE the most discriminating. Spacious ent hall, LR 24.4x16, FP; DR 14x16, lovely kit, cosy den or maid's rm, powder rm; GRAND HW STAIRCASE leads to a FABULOUS master bedroom 18x16, guest rm 14x14 and 2 bedrms 11.5x16.3 and 10.8x10.2, 2 ELEGANT 4-PCE BATHS; full bsmt, rumpus rm 24.4x16, FP, 3-pce washrm, workshop, laundry. This luxurious Tudor, of 22 yrs, is situated on 1⅛ acres of CHOICE LANDSCAPING. Excellent HW HEAT; EVERY comfort for your enjoyment. Full price (clear title) $42,000
View by appointment only
Ruth E. Hutcheson,
EV 4-0318, GR 8-3536

WATERFRONT
Delightful and charming 5-rm, 2-bedrm, 7-yr stucco bung. All spacious rooms. Full, high bsmt, with extra 3-pce bath. The property located in the GORDON HEAD area consists of over 100 FEET OF WATERFRONT WITH SAFE SUMMER ANCHORAGE. From all main rooms there is an UNEXCELLED MARINE VIEW looking out over the Gulf Islands. Priced at $24,000
B. E. Porritt, EV 4-6152

Immediate Possession
Neat, attractive 4-rm siding bung, bsmnt, elec hot water. This home in the Quadra area is in good repair and in spotless condition. Large lot. (Offers considered). Price at $6000
B. E. Porritt, EV 4-0318
EV 4-6152

CAPITAL CITY REALTY

660 Cormorant St. EV 4-1922

ESQUIMALT NEW BUNGALOW
Handy for naval personnel, attractive, well-built 4-rm stucco bungalow, 1 year old, auto oil heat, full high basement, oak floors, clean, cosy and convenient. Large cabinet kitchen with nook. Good value. See it now. Only $10,950
Ken Walters, EV 5-7820 eves.

HOME and INCOME
Revenue house or furnished light housekeeping home. Owner's suite on main floor has LR, DR, 2 bedrooms, sunporch, kitchen. Full basement, double plumbing. Two extra rooms in basement. Two lots, one free. Handy revenue district. Over $200 monthly income. Inspection invited. A good buy. Terms. Full price $14,950
Carl Phipps, EV 5-1707 eves.

Mears & Whyte Oak Bay Realty Ltd.

LANSDOWNE OFFICE

OAK BAY BORDER
ONE YEAR OLD
"L" SHAPE LIVING-DINING ROOM
THROUGH HALL
TWO BEDROOMS
4-PCE. VANITY BATHROOM
ELECTRIC CABINET KITCHEN
FULL BASEMENT
DRIVE-IN GARAGE
TIMKEN AUTO OIL HEATING
FULL PRICE ONLY $12,750
PLEASE CALL B. F. GORELY, EV 6-2496 ANYTIME FOR APPOINTMENT TO VIEW.
3097 SELBOURNE ST.

BRENTWOOD

1¼ acres fruit and flowers, good home, basement, garage, workshop, all utilities $13,500
New 4 and 5-roomed bungalows, large lots, carports, $2,500 down $9500
Brand new, move in today — 5 large rooms, near school and stores. Offers. $11,500
For retirement — 1 acre, 4-room sea-view bungalow, exclusive district $6300
BRENTWOOD PROPERTIES LTD.
7183 WEST SAANICH
GR 4-1452

THE ROYAL TRUST CO.

$1,500 DOWN. DUPLEX, close to town, consisting of living room, dining room, kitchen, 2 bedrooms, 3-pc bath on main floor. Living room, kitchenette one bedroom, 3-pc bath up. Part basement, HA heating. Each suite has its own entrance. Price $8500
A. E. Coles,
THE ROYAL TRUST COMPANY
1205 Government St. EV 3-4126
Evenings EV 2-8752.

4 ACRES

$1500 DOWN
Plus a 4-room renovated home in a quiet secluded district. The home has large living rm, family-sized kitchen plus 2 good-sized bedrooms. Three chicken houses are included. Full price of this property is only $8750
For further details call HOMER SMITH, EV 5-6741 or GR 7-1951. Northwestern Securities of Victoria Ltd.

DALBY & CO.

REAL ESTATE AND INSURANCE
1010 BLANSHARD EV 3-6241

DOWN PAYMENT $850
Four rooms older-type bungalow consisting of living room, two bedrooms, 3-pc bathroom and large kitchen. Needs paint, but construction good. Small lot. Full price $4750
Mr. Kemp, EV 3-6241; res. EV 5-1831

$500 DOWN
4 rooms, no basement. Price $6500

$1500 DOWN
NHA home, basement. Price $13,950
Immediate possession both. For more particulars phone S. (Steve) Stephens or Roy Green, EV 4-0730 anytime. Taylor Spittal Ltd., EV 4-9308.

ONLY $7,950
4-room modern bungalow, 3rd bedrm in full basement. Oil heat. Good Esquimalt location. $2,000 cash will handle. Call D. E. Wilkinson, EV 4-8126 anytime.
PEMBERTON, HOLMES LTD.
1002 Government Street

SIDNEY—3-YR-OLD HOUSE WITH lovely sea view. Entrance hall, nice-sized living room, kitchen, dinette, very good utility room, 2 bedrooms (one double size), bathroom, lots of cupboards, all hardwood floors. Garage attached. Lot 120x60', $9,500. No agents. GR 5-1764.

DUPLEX—$700 DOWN PAYMENT completely self-contained suites. Separate entrances, meters and individual heating with oil. Located on Oak Bay Ave. Full price $8,250. Call J. Moore, EV 2-3646, or office EV 5-8704.
Frank A. Martin Agencies Ltd.
1114 Blanshard Street

150 HOUSES FOR SALE

HARRY FOSTER LTD

Opposite "The Bay"
1732 DOUGLAS ST. EV 2-2101

Inspection Invited
Saturday Afternoon

2 ACRES

4985 Pat Bay Highway

Beautiful secluded property with views of surrounding countryside. Lots of fruit trees (once well cared for), holly bushes, etc. On city water and lights.

You Can Keep Two Horses Here

The four-room cottage is badly in need of repairs, but look at the price. Terms $9500
Art Yells, res. EV 3-5039; Robert Mitchell, EV 3-4473; office EV 2-2101

RETIRING? OAK BAY

This is ONE OF THE NICEST bungalows listed for a long time. Large living room, open fireplace. Two excellent bedrooms. Golden oak floors. Very attractive cabinet kitchen with large dining nook. 4-piece bathroom. Fully insulated. Automatic hot-air heating. Drive-in garage. Full cement basement with rumpus room. IMMACULATE INSIDE AND OUT. Lovely garden. Quiet street, near bus, stores and golf course. Price $15,000
L. Wright, GR 7-1659; C. Vining, GR 9-3786; office EV 2-2101

DRIVE BY 2871 HEATH DRIVE (GORGE)

Then phone for appointment to view this immaculate 5-room, stucco bungalow; basement; separate garage. Good lot. ON SEWER.
Full price, on terms $9250
Cash offers considered. Please phone Art Yells, EV 3-5039, or Robert Mitchell, EV 3-4473. Office, EV 2-2101

HANDYMAN'S SPECIAL

CASH TALKS. Older-type, well-constructed city home; requires decorating and some repairs. DUPLEX POSSIBILITIES.
Full price $7950
Art Yells, res. EV 3-5039; Robert Mitchell, EV 3-4473

SECLUSION (Elk Lake)

Pretty as a picture, this cedar shake, ranch-style home is located just 12 mins drive from Victoria. Surrounded by dogwoods and evergreens, with a glimpse of Elk Lake through the trees, this is perfection for the retired couple or small family who enjoy a country atmosphere. There are six rooms, attached garage, greenhouse and tool shed. Automatic heat. FULL PRICE $15,900
Exclusive with Art Yells, EV 3-5039, and Robert Mitchell, EV 3-4473

OAK BAY BUNGALOW — PLUS REVENUE

Ideally located, within steps of TRANSPORTATION, SHOPPING and SCHOOLS. Features extra-large living room, separate dining room, electric kitchen, two good bedrooms and 4-piece Pembroke bath.

THE SUITE IN FULL BASEMENT is entirely self-contained, having own entrance, large combination bed-sitting room (fireplace), roomy kitchen with oil range and dining space, washroom (shower). The suite is being held vacant for new owner.

LARGE SEPARATE GARAGE will not only house your car but will leave lots of room to BUILD A BOAT AND STORE IT, TOO. Asking, terms $15,900
Robert Mitchell, res. EV 3-4473; Art Yells, EV 3-5039

2¾ ACRES PORTAGE INLET WATERFRONT

Will subdivide into at least 7 nice building lots, including 2 large waterfront lots. (Includes older 4½-room cottage.) Land value is steadily increasing on Portage Inlet so look into this one.
Asking price is $14,700
For further particulars call Art Yells, EV 3-5039, or Robert Mitchell, EV 3-4473. EV 2-2101.

2⅞ ACRES QUADRA AREA

A lovely, ranch-style, family home with hot-water heat. Here you can plant nursery stock for your retirement plan. Wonders can be done here by someone who knows what to do with good land.
FULL PRICE $22,000
For appointment to view call Art Yells, EV 3-5039, or Robert Mitchell, EV 3-4473. EV 2-2101.

DOUGLAS Realty Limited

1710 Douglas St. EV 5-8784
(Opp. Hudson's Bay Store)

FULLY FURNISHED
If you like Victoria and plan on staying, don't wait to ship your furniture, just move into this compact, 4-rm., full-basement bung. Everything included from twin bed suite to power mower. Beautiful garden and choice location. All for only $12,600
Mr. Bayne, EV 5-8784, anytime

OPEN HOUSE
SAT., OCT. 3, 2-5 P.M.
531 KER AVE.
This good, two-bedrm home will be open for your inspection. Good high location, beautiful landscaped lot. Pleasant LR with FP, basement with O-O-M heat, dr-in garage; home is in perfect condition, only 10 yrs old. This must be sold, so come and see it and make an offer.
Asking price $11,750
Bill Felton in attendance.
Bill Felton, EV 5-8784, anytime

FAIRFIELD, 7 ROOMS
Modern stucco home, 5 rms on ground floor, 2 extra bedrms up, LR 18'x15', dining room 15'x10'; oak floors; FC basement, oil heating. Lovely location near sea and Park.
Full price $13,250
Mr. Goodsell, EV 5-8784, anytime

MT. DOUGLAS PARK

$2,600 DOWN BUYS THIS GLEAMING WHITE RAMBLING RANCH HOME. You will look a long time before you find anything to compare with this "LOADED WITH EXTRAS" one-year-old bungalow. It has everything and is truly priced to sell at $10,250
full price and the balance is only $81 per month INCLUDING TAXES. This is your DREAM HOME, so phone B. PARKER at EV 5-6741 now. Northwestern Securities of Victoria Ltd.

150 HOUSES FOR SALE

Northwestern

SECURITIES OF VICTORIA LTD.
631 YATES AT BROAD EV 5-6741

"OPEN HOUSE"
FEATURING
"GARDEN COTTAGE"
AT
"904 SHIRLEY RD."
"RETIRED COUPLE'S SPECIAL"

Enjoy those "twilight" years of your life in this attractive cottage nestled in a glorious setting of a profusion of flowers. Only 8 years. NO STEPS. Near Gorge waters. ½ block to bus. Terms to suit your pocketbook. Price only $8950
Open for inspection Saturday, Oct. 3, 10 A.M. TO 9 P.M. KAY DAVIES AND DON BACON in attendance. EV 5-6741.

"OPEN HOUSE"
510 DUMERESQ ST.
SAT., OCT 3
1 to 5.30 P.M.

Quality 6-room bungalow near new, well landscaped lot. Full basement. Down payment $2,900. Payments on low interest mortgage $72.77. See it on Saturday or if you don't want to miss an exceptional buy dial H. SMITH GR 7-1951 or C. STRETCH EV 3-7436. Office EV 5-6741.

"NEW"

3 bedrooms on Cedar Hill X Rd. 1,130 sq. ft. of modern living; schools at hand and shops nearby. F.C. basement, oil heat and drive-in garage. Dwn payment $2,500. Price $13,500
Payments $90 P.I. Please call NORM HYDE anytime. Phone EV 5-6741 or GR 7-1305.

"NEW"

Side-by-Side Duplex, Mt. Tolmie area, 1,000 sq. ft. either side, full cement basemnt, oil heat. $5,000 will handle. Price $23,000
Please call NORM HYDE anytime. EV 5-6741 or GR 7-1305.

"REVENUE BUYERS"

Look these 3 buys over:
1. Four-suite apartment. Clear title. Must be sold. Situated just on edge of town. NICE LARGE LOT. Asking price $22,000 with terms.
2. Another four-suite apartment close in. Completely self-contained. Asking price $19,500. Vendor would consider trading up into larger property. TERMS HERE ALSO.
3. FAIRFIELD district. Four suites, plus four single rooms, completely painted just recently. Good district. Good rentals. Asking price $21,000 with terms. For all information please phone H. BITTERMAN, EV 5-6741.

"FAMILY HOME"

4 bedrooms. This is a terrific family home. New Oil-O-Matic furnace. Electric stove goes. Electric hot water, newly decorated. Seven rooms all told. Just where can you find a more convenient location suitable for your family for just $11,700
Call DORIS ADAMS, EV 5-6741.

"OKANAGAN FRUIT RANCHER"

Must establish on coast for wife's health. Will buy a 3-bedroom bungalow in any good district—must be near transportation and shopping. Only real requirement is fair market value. Call ELLWOOD NAULT now and sell your home. EV 5-6741.

"PURE WHITE"

2-bedroom Laxtave pre-fab, corner lot, 12 years old. An ideal dream home for you plus a 3-room suite in the full basement. All this can be yours for only $2,000 down and $70 per month. Call BILL FALKNER now for this buy. EV 5-6741.

"2 HUGE SUITES"
"$900 DOWN"

This is the only way to describe the duplex. The property was the old "estate" home in the north end of the city. The "estate" has all been sold except for 1 extra lot that you can have FREE with the purchase price of $9500
Call ETHEL HARVEY, EV 5-6741 anytime.

"BARGAIN FOR LARGE FAMILIES"

Here is that economy priced larger home that is hard to find. As well as being spotless this home has 4 bedrooms with a possible 5 in a pinch. Plus living room, dining room and a roomy family-sized kitchen. All this in a nice district, close to school, bus and shops. Nice yard and separate garage. Yours for only $8500
with only $70 per month. Call ELLWOOD NAULT now at EV 5-6741.

"½ ACRE—
2 BEDROOMS"

Country living yet city conveniences can be yours in this 6-year-old bungalow with 2 bedrooms, cabinet electric kitchen and extra spacious 25x16 living room. It needs some fixing up. See it and let me have your offers. Auto-oil heat of course. Call ELLWOOD NAULT now at EV 5-6741.

"ECONOMY PACKAGE"

Economical but warm automatic heat. Extremely low taxes, very low upkeep, convenient location. Economical terms. Full basement. Dining room, living room, 2 bedrooms, electric kitchen. Low down payment $8950
Call DORIS ADAMS now at EV 5-6741, res. GR 8-3294.

"COUNTRY"

3 bedrooms, basement, Oil-O-Matic hot-air furnace. 5 acres of land. 15 minutes from town. Only $8250
It's a snap. Call STAN ROZYLO, EV 5-6741.

"OTTER POINT"

(1) Brand new cottage with 100 feet frontage on sheltered beach $8000
(2) 55 acres sea view property with access to beach. Subdivision possibilities. Make your offer on this one. Asking price $8600
To view these "hard-to-find properties," please call—you guessed it—DON BACON at EV 5-6741.

"$850 CASH"

Small home on large lot, 2½ miles from Colwood community. Nearly new. Price only $5100
DON BACON, EV 5-6741.

ABERNATHY

150 HOUSES FOR SALE

Northwestern

SECURITIES OF VICTORIA LTD.
631 YATES AT BROAD EV 5-6741

"4 BEDROOMS"

Why pay rent when you can buy this full-basement family home in the Hillside-Quadra area with a nice lot on a reasonable low down payment and $65 monthly? Priced at only $7750
Call GEORGE CHAN now at EV 5-6741, res. EV 2-9416, to see this bargain.

"LANGFORD"
"SPECIAL"

Here is terrific news for the retired couple with cash. OF COURSE you want a bargain—and that is precisely what I have to offer. Smart "newish" bungalow on large quiet lot. Spacious rooms, carport. NO STEPS! Going for considerably less than replacement cost at $6750
Please call KAY DAVIES right now at EV 5-6741.

"RARE OPPORTUNITY"

Here is your chance to buy a well-cared-for, 1-bedroom, full-basement, insulated, stucco home, with new wiring and roof. Situated on a nice lot in University district. Full price only $6700
with $2,000 down. For appointments to view, please call AKSEL PETERSEN at EV 5-6741.

FRANK A. MARTIN Agencies, Ltd.

1114 BLANSHARD STREET

Not
The Buy Of The Week
Not
The Buy Of The Month
But the Buy of the Year

Only once in a long while do you see value such as this—NEW, 3 bedrooms, spacious living-dining room, cabinet kitchen, ground floor utility, Oil-O-Matic heating. Ready for occupancy now.
Full price ONLY $9950
Try your down payment.
Call T. Mullen, GR 7-3642, or office, EV 5-8704

HOW LUCKY CAN YOU GET?

To move into a brand new, three-bedrm. stucco bungalow with every modern convenience and many extra features such as: Mahogany kitchen, plus dining area, living room, dining room, vanity, valances, automatic oil; full bsmt, drive-in garage, floor area of over 1,100 sq. ft. Reduced today to $13,950
With only $1,000 (OR BETTER) DOWN PAYMENT. Phone now to view this splendid buy. Come up with an offer and get ready to move in. Contact J. Mann, EV 5-3857, or office, EV 5-8704.

$710 DOWN
4-Bedroom NHA

YES, $710 down on your lot, or we have many lovely homesites to show you. This beautiful 4-bedroom plan of 1,250 sq. feet, features full bsmt, pkg oil heat, mahogany cabinet kitchen. All work guaranteed. For information please call L. Moillet, GR 9-2620, or Len Wardle, GR 7-3348, or office, EV 5-8704.

ADMIRALS ROAD
1.33 ACRES

3-bedroom home with large living room and den. Separate garage. Auto oil heat. Splendid open view. Low taxes. Low down payment. Balance at 6%, $75 per month. Real value at $11,900
Call Harry Ward, EV 2-7771, or EV 5-8704.

GORGE AREA REVENUE

Here is a house that is not only a wonderful home but a revenue property as well. The main part of the house is 3 bedrooms, large living room, kitchen with separate eating area. The suite in the basement comprises 3 bedrooms, full 4-pc bathroom, separate entrance. Full price $15,750
Terms can be arranged.
To view call Doug Scott, GR 9-5312, or office, EV 5-8704.

2 ESTATE PROPERTIES
$6500 CASH FOR BOTH

Drive by 832 Old Esquimalt Rd. and see this 6-roomed home all on one floor. Could be duplexed and 45x125 ft. lot on Alder St. off Reed. Sewer. Both properties can be had for this low cash offer. Drive by and then call Ken Jensen, GR 4-1973 or office EV 5-8704.

ONLY 4½ Yrs. Old
Large 5% NHA Mtge.
Payments $65 P.I.
TOTAL PRICE ONLY
$15,495

1,500 sq. ft. of family living, plus many extra features, on a large landscaped lot in a beautiful area. Fully modern home of 3 master bedrooms, etc. To view, call Frank Martin, EV 3-3005, or office, EV 5-8704.

A BETTER WAY OF LIFE

In the Rockland area, a 1,600 sq. ft. home of pure luxury. Six rooms, 3 bedrooms, living room, dining area, good-size kit; plus a three-room suite in basement; double be a pleasure for me to show.
Full price $24,900
Terms can be arranged.
To view, call Doug Scott, GR 9-5312, or office, EV 5-8704.

WAITING FOR A BARGAIN?

Here it is—a 6-room, 3-bedroom house in a partial country setting. NEW—living room with Roman tile fireplace, dining room, good-size kitchen; oil heat; with full basement, drive-in garage. The full price of this new home is $11,500
with $2,500 down.
To view, call Doug Scott, GR 9-5312, or office, EV 5-8704

150 HOUSES FOR SALE

KER & STEPHENSON LTD.

EV 5-3411 Day or Night

MAIN OFFICE
909 GOVERNMENT STREET

SPECIALS

1. 3348 Oak Street, pensioner's cottage. 2 bedrms, large kitchen, garage, good lot, basement. Connected to sewer. $3500

2. 81 Moss Street. Immaculate 5-rm bungalow, full basement, oil heat, garage, one block to sea, at bus stop. 2 extra rooms to rent in basement. Down $3,000 payment.
EV 5-3411. VALLANCE anytime.

OAK BAY
$8975
$1660 DOWN

Charming home of 3 bedrooms with basement. Lot is 60' and taxes are low.
Call J. MacKay or G. Robertson, EV 5-3411 anytime.

FAIRFIELD
FAMILY HOME
$10,250

Here's a large, attractive, well-kept home for a large family or revenue. Upstairs has kitchen with sink and stove, plus 3 bedrooms; downstairs has 2 bedrooms, kitchen and large glassed-in sunporch; full high basement with auto oil heat. Try your down payment, vendor will carry balance.
K. MacKay or G. Robertson, EV 5-3411, anytime

HOUSE WITH CHARM
UPLANDS
3 BEDRMS — DEN

Attractive new home built in lovely setting of oaks and sweeping lawns. Artistic living room and DR separated by handsome cut stone Dutch FP, den with FP, three bedrooms and two complete bathrms with colored fixtures, smart kitchen with built-in electric range, FC bsmt with rumpus room area and FP; auto oil heaing; double garage. This is a house you should see—in a very popular and exclusive area.
Price $32,900
Mrs. Harvey, EV 5-3411, at all times.

OAK BAY BRANCH

2045 CADBORO BAY ROAD

WALK

To city from the Dardenelles area. Attractive stucco 5 or 7-room bungalow close to schools. Thru hall plan. Large living room with fireplace. Guest-size dining room. Oak floors, electric kitchen. Pembroke bathroom and 2 lovely bedrooms with large cedar lined closets. Enclosed stairs to 2 semi-finished bedrooms. Basement, garage and nice garden with fruit trees. Top condition.
Exclusive (Terms) $11,000
Ask for Mr. Fatt, EV 5-3411, EV 3-6536.

ESTATE SALE
OAK BAY
"Exclusive Listing"
$14,000

STUCCO 1½-STOREY
BUILT 1935
BIG LR - DR
4 BEDROOMS
4-PCE. BATH
EXTRA TOILET
THE PERFECT KITCHEN
QUALITY OAK FLOORS
TIMKEN OIL HEAT
GARAGE - BASEMENT
IMMACULATE CONDITION
SECLUDED GARDENS

By appointment see Mr. Nichols
EV 5-3411 GR 7-3089

HEISTERMAN

EV 3-4161

OPEN HOUSES
SATURDAY, 2-5 P.M.
2645 ANSCOMB PLACE
(OFF BEACH DRIVE NEAR BOWKER)

Immaculate 6-room bungalow; lovely garden; 2-car garage $22,500

1174 ST. DAVID

Four bedrooms, den, double plumbing. Double lot $15,500
Mr. Biannin, eves., EV 5-1195

FAIRFIELD
FAMILY HOME

Owner wants this place sold and has reduced the price. Features full bsmt, 2 complete baths, living room, den and 3 large bedrooms on one floor. Large lot on excellent street. Try your down payment.
Full price $12,600
Mr. Gaddes, EV 3-4161, eves. EV 5-7619

CLOSE IN

Two twin-size bedrooms with another finished room in the full basement. Living room with fireplace, large kitchen, tiled 4-piece bath. Separate garage. Priced to sell $9750
Mr. Hamilton, GR 7-1555

HEISTERMAN & COMPANY
(Established 1864)
1121 Blanshard Street EV 3-4161

$500 DOWN

FAIRFIELD—3 bedrms, LR and DR, cabinet kit, gas stove, utility room. Spotlessly clean, redecorated. Full basement, drive-in garage. Taxes $142. Balance $75 a month.
Full price $9950
Owner EV 3-3690.

SIDNEY REAL ESTATE
JAMES RAMSAY GR 5-2622

150 HOUSES FOR SALE

WESTERN HOMES LTD.

611 YATES ST.

"DUPLEX"
"MUST SELL"
"TERRIFIC PRICE"

It's a legal duplex with self-contained suites or can be used for rooming or boarding house. Twelve rooms, 9 bedrooms, 2 bathrooms; new packaged automatic heating unit with perimeter heating, automatic stainless steel hot-water tank; new inlaid lino squares; ¾ basement, separate garage. Fruit trees. Walking distance. Cash to mortgage of approx $3,700 at 6%. This is an excellent opportunity that shouldn't be overlooked. Make an appointment to SEE IT NOW. MAKE ME AN OFFER, you can never tell, it might be accepted. IT HAS TO BE SOLD. Somebody is going to be lucky. Immediate possession. Price is reduced again today to $8100
Roy Smith, EV 2-2157, anytime

HIGH LAKE HILL
TERRIFIC VIEW

15 months old, NHA home, 3 bedrooms, full basement, O-O-M heat. Drive-in garage. Lot approx. 70x110, on sewer; on quiet dead-end street in new home area. House features entrance hall large L-shaped living and dining room with modern fireplace, all electric, knotty pine cabinet kitchen, 4-pc Pembroke bathroom with vanity, 3 family-size bedrooms Hdwd floors. Basement features roughed-in rumpus room with fireplace. You will be proud to own this home and its setting.
Only $15,700
with terms. Call Bill Korpan to view at EV 2-2157.

ESTATE
DE LUXE

4 acres on Esquimalt waters, mostly in lawns, shrubs, about 1½ acres ideal for truck gardening, plus 7 acres adjoining pasture land available at reasonable price. Ideal for berry or fruit farming. Several well-built machinery sheds all in good repair. This property has modern rancher-type home, 7 years old, 1,700 sq. ft., plus carport. Good water supply both from creek or city. The upper 7 acres could be subdivided into ¼-acre lots allowing about 28 homes to be built or for the time being will make an ideal horse pasture, etc. Only six miles from city centre and off the busy traffic lanes. Viewed by appointment only.
Asking price $28,500
with terms and open to offers. Please call George Clark or Roy McGillivray, EV 2-2157, EV 2-3453.

$675 DOWN
VACANT

Move NOW into this 12-yr.-old Cedar-shake bungalow. Consists of L.R., 2 Brms. Cab. kitchen, oil range included. Nice corner lot, Colquitz area. Payments $75.00 per mo.
Full price $7950
Mr. Evans, EV 2-2157, EV 5-5533.

$1500 DOWN
LAKE HILL
3 BEDROOMS
OIL HEAT

This beautiful home is a steal on the terms offered. Living room with wall-wall carpet, large kitchen with dining nook, 3 good bedrooms, Pembroke bathroom. Full basement with Timken oil heat, drive-in garage. Nice lot. House is immaculate inside and out.
Full price $12,500
Call Johnny James, EV 2-2157 anytime.

Privacy High Amidst the Oaks

YET CLOSE TO SHOPPING CENTRE, SCHOOL AND TRANSPORTATION; SITUATED ON SECLUDED STREET OF NEW HOMES COMFORTABLE 1,400 SQ. FT. OF LIVING SPACE; NEWLY-DECORATED 3 BEDRMS. LARGE LIVING ROOM WITH FIREPLAC DINING AREA, CABINET KITCHEN, 3-PIECE BATH, CARPETED THRU HALL, LARGE RUMPUS ROOM, NEW CARPORT. GOOD VALUE AT $17,250
5½% 1ST MORTGAGE. PHONE EARL K. WARD, EV 2-2157.

NHA
NO
DOWN PAYMENT

Houses priced from $10,000. For full details call J. A. Middleton, EV 2-2157, eves GR 9-4327.

RETIRING?

See this nice bungalow, no steps. Only a few doors off Dallas Road, partial sea view, walking distance to town and Beacon Hill Park. Comprizes lge LR, 2 BRs, 3-piece bath, bright cabinet kitchen with dinette. Lot is 60x120, fenced and landscaped. This is a bargain, with terms, at $6950
Please call Roy McGillivray or George Clark, EV 2-2157, anytime.

NEW HOMES—
EASY TERMS

RANDALL'S LTD.

HIGH QUADRA
3 BEDROOMS

Lovely stucco bungalow, nice living room with fireplace, all oak floors, Pembroke bathroom, cab elec kitchen with good eating space. Full basement pkg oil heat, drive-in garage. Built one year. Nicely landscaped grounds.
Full price $12,300
With $2,500 down

SWAN LAKE
$10,500

Stucco bungalow, nearly completed, living room with fireplace, 2 bedrooms, cab elec kitchen, full basement, drive-in garage, pkg oil heat. Down payment $3,000.

QUADRA AREA

This is a lovely, small Cape Cod design home; a good location, just off Quadra, on high ground. Built of hand-picked material in the 30s. The owner throughout the years was justly proud of his garden of flowers and fruit trees. The approach is two steps from the street level, a very easy entrance for an elderly person or an invalid, into an entrance hall, thru to a nice large sunny living room, 2 bedrooms, 3-piece Pembroke bath, dining room, cabinet kitchen; attached garage; basement, hot-water heat. To be sold at the extremely reasonable price of $7350
Mr. Sudbury, eves. GR 9-1906, or Mr. Randall, eves. EV 4-5447
1300 Douglas St. Phone EV 4-8109

4 BEDROOMS
Lovely 8-year-old, 4-bedroom, 3-bathroom bungalow in high treed location, close to city and schools. Full basement, oil hot water heat. Exceptional value. Call J. Mears, EV 6-2496 anytime. Mears & Whyte Oak Bay Realty Ltd.

OAK BAY
Large, older 4-bedroom house, near public and high schools and shops. Oil heat. $10,300. Owner, EV 3-7257.

150 HOUSES FOR SALE

TOWN & COUNTRY HOMES LTD.

851 Pandora Avenue EV 2-7276

OPEN HOUSE
Friday, 2-4.30, 7-9 p.m.
Saturday, 2-4
NEW NHA DUPLEX
Cor. Craigflower AND Styles, Esq.

Side-by-side, 1,650 sq. ft. Each side consists of LR, 2 bedrms, kitchen with dining area, vanity bathroom, full basement, automatic oil, rumpus room area, drive-in garage. If you are earning $4,000 a year you can qualify. This property is worth seeing. Full price $21,000
NHA mortgage $15,250.
Howard Blake and Bill Ludlow in attendance.

OPEN HOUSE
SAT., OCT. 3, 2-5 P.M.
4025 GORDON HD RD

Modern, no-basement bungalow. Living room with fireplace, dining area, 2 bedrooms. Pembroke bathroom, electric kitchen and utility. Carport. PRICE ($3,000 will handle) $8950
Ken Sturgeon, EV 2-7276, GR 7-1580.

2540 ROSEBERRY
NEWLY PAINTED
4 BEDROOMS

Living room kitchen and bathroom on one floor. Full basement. Immediate possession. $7950
Ken Sturgeon, EV 2-7276, GR 7-1580.

1717 MIDGARD
MUST BE SOLD

Six-room home, full basement, newly wired.
PRICE $6500
Ken Sturgeon, EV 2-7276, GR 7-1580.

GORGE
$1200 DOWN
$75 MONTH
THREE BEDROOMS

$7950 SUBSTANTIAL FAMILY BUNGALOW WITH FULL BASEMENT, DRIVE-IN GARAGE AND HOT-AIR FURNACE. THRU-HALL PLAN, FAMILY LR WITH FIREPLACE, LARGE KITCHEN WITH MODERN OIL-ELECTRIC RANGE. EXCELLENT GARDEN LOT WITH FRUIT TREES. IMMEDIATE POSSESSION. CALL GEORGE THORNELOE, GR 7-2771.

GLANFORD
LOW DOWN PAYMENT

$12,500—Modern, Oil-O-Matic, stucco, 2½ years new. Excellent floor plan with lge LR with FP off thru hall, three bedrms, cabinet electric kitchen and dinette. Utility room, automatic washer and dryer. Call George Thorneloe, GR 7-2771.

SEE THESE
MODEL HOMES
$1500 DOWN
TERMS $93 MO
INCLUDING TAXES

$9950 FULL PRICE. EXCEPTIONAL VALUE HERE. SPACIOUS LR, THREE BEDRMS, ELECTRIC CABINET KITCHEN, OIL-O-MATIC FORCED HOT-AIR HEATING.
CALL GEORGE THORNELOE, GR 7-2771

NEWSTEAD REALTY LTD.

766 Fort Street EV 2-8117

NO DOWN PAYMENT!
NO MONTHLY PAYMENTS!

This 4-room bungalow near good shopping centre and centre of town, can be bought for good cash price.
NOT A BARGAIN!
JUST GOOD VALUE!
ASKING PRICE $7200
For appointment to view call Mrs. Seguin, EV 2-8117, or eves. EV 4-3536

OAK BAY
WATERFRONT
SEE THE SHIPS SAIL BY

QUALITY HOME
THREE BEDROOMS
TWO BATHROOMS
GLASSED-IN PATIO
Full price $39,500
Please contact Ted Kergin for further details, EV 2-8117, eves. EV 4-1582.

DUPLEX
SIDE-BY-SIDE

5 YEARS OLD
OIL AUTO HEAT
A-1 CONDITION
Reduced $1,500
Absentee owner. Must be sold But make us an offer.

JONES & SCOTT
332 Yarrow Bld.
EV 3-5463; Eves. EV 2-9660

HANDYMAN
4 ROOMS—HOT-WATER HEAT
Large lot, separate garage, in Gorge area. Try your down payment $4900
Ted Chartres, EV 5-6741. Northwestern Securities of Victoria Ltd.

BY OWNER
8-YR-OLD BUNGALOW in quiet, secluded area near Royal Oak. 2 bedrooms, auto oil heat, fireplace, 4-piece Pembroke bath, utility room, separate double car garage, fruit trees, 850 sq. ft., for $8,900; $2,500 down. 563 Hurst Ave., just off Glanford Ave.

150 HOUSES FOR SALE

WHITTOME'S

Established 1898

4 BEDROOMS
Automatic Heat!

THIS IS VALUE PLUS! Can you beat this? Comfortable and SPOTLESS stucco home, 4 bedrms, TWO BATHROOMS, all copper plumbing, electric kitchen, oak floors and many other extras!
All this for $11,700
With low down payment, too! Don't miss this one. See it with B. Travers-Smith, EV 2-4255 anytime, EV 5-6653 (res).

NEW

2-BEDROOM basement home for real QUALITY! Built by experts. Living room, dining room, nice kitchen. Oak floors, insulated. QUIET street. Close to BUS. Easy terms. BEAT this if you can.
Price ONLY $10,500
Call R. HARRIS, EV 2-4255 anytime, Res. EV 4-3672.

PAINT ME UP

OAK BAY—FAMILY HOME. Basically solid and sound, ideal location. Nice size lot—fruit trees, etc. Close to all schools, new shopping plaza. $1,500 down. Open to reasonable offer. Details phone L. A. Squires, EV 2-4255 anytime. Res. EV 2-2269

ONE
1830 HAULTAIN

Ultra modern four-rm plus de luxe bungalow. Spacious living rm, large dinette and "U" kitchen, utility rm, two very good size bedrms. Pembroke bath. Daylight basement with extra beautifully finished bedrm. Oil-O-Matic heat, fenced garden and all in immaculate condition. Clear title or very good terms to right party. Owner transferred, must sell. Asking $12,950
Mr. Drew, EV 2-4255 anytime. Res. GR 9-6905.

TWO
820 COWPER

Old World charm and seclusion are offered by this delightful five-rm bungalow. Modern in every way, yet offering such features as leaded glass windows, separate dining rm, oil heat. Grounds fully matured with beautiful shrubs and fruit trees. Clear title or large 6% mortgage available. Asking $12,800
Drive by the above, then give me a call to arrange an appointment to view. Mr. Drew, EV 2-4255 anytime. Res. GR 9-6905.

COUNTRY HOME

One acre of landscaped grounds surrounds this family home. Large bright living room, separate dining room, cabinet electric kitchen. 2 bedrooms and 3-pce bath on main, 2 small bedrooms up. Large rumpus in full cement basement. Oil-O-Matic hot water heat.
Just $18,900
To view please call Mrs. Ruth Squires, EV 2-4255 anytime. Res. EV 2-2269.

PEEP
Preview

BRAND NEW 3-bedroom 2-tone stucco to be finished in 3 weeks. It's just got everything and features combination living room with dining L. Full basement is ideally laid out for rumpus. Close to new school. Moderate down payment asked.
Full Price $11,700
Call Mr. Campbell on this one. EV 2-4255 anytime; Res. EV 4-5572.

J. H. WHITTOME & CO. LTD.
1218 Broad Street
EV 2-4255 anytime
Member Multiple Listing Bureau

FAIRFIELD REALTY

335 Cook St. EV 5-9765

WATERFRONT
BRENTWOOD BAY
EXCLUSIVE

First time on the market. The lot alone is worth the full price of $14,650 with its 160-ft frontage on Brentwood Bay, in a little cove with sloping beach for safe swimming and beaching the boat. A landscape gardener could not have planted the big arbutus and cedars with more artistry. The unfinished house of 1,440 sq. ft. with 3 bedrooms, has large LR, overlooking the bay, with a beautiful big fireplace. Some LR, kitchen and bedroom furniture is included in the low price of $14,650
On Terms
Mrs. Bennett, eves. EV 5-6522

TRY OFFERS
4-BEDROOM
SEMI-BUNGALOW

15 years old. Elec cab kitchen. Half block from the sea. All offers re down payment considered. Full price $7950
Please phone Lars Westman. EV 5-9765 anytime.

$7950
$1200 DOWN
$75 PER MONTH

Close to Jubilee Hospital, lovely 5-roomed bungalow. Living room with fireplace, wall-to-wall carpet, dining room, kitchen with pantry, 2 bedrooms 3-pc. bath. 4 apple trees, pears, cherries, etc., etc. Just a dandy retirement home or couple to start out in. Would also be ideal for 2 nurses.
Call Len Le Doux, EV 5-9765 anytime

$8950
$1250 DOWN

Large 6-roomed family home within ½ block from Gorge. Nice entrance hall, living and dining room, all with beautiful hardwood floors, lovely tiled kitchen, wired for electric range. 3 large bedrooms up with 3-pc bath. Full basement, new Oil-O-Matic heating. Separate garage, back yard completely secluded with all kinds of fruit trees.
See this now with Len Le Doux. EV 5-9765 anytime.

$1500 DOWN
OAK BAY SOUTH

Grey stucco semi-bungalow with three bedrooms, automatic oil heat. $85 per month. Total price $10,200.
IMMEDIATE POSSESSION
OWNER - EV 5-5208

3½ YEARS NEW
Showroom condition, automatic oil heat, double garage. Three bedrooms, 4-pce. tile bath. Beautiful wall-to-wall carpets. Full price, $13,000, $5,500 cash, balance at 5% mortgage.
NOTE TO INTERESTED PARTIES—Down payment and full price are not 'inflated figures' therefore our final amounts required. Do not disturb tenants, drive by. If you like, phone EV 5-6551. 161 Hampton Road.

BY OWNER, NEAR UNIVERSITY, 6-room home, nicely landscaped, 5 years old. $16,000. Terms cash to mortgage. No agents please. Victoria Press, Box 2022.

150 HOUSES FOR SALE

PEMBERTON HOLMES, Ltd

ESTABLISHED 1887
1002 GOVERNMENT EV 4-812

OPEN HOUSE
SATURDAY, 2-5 P.M.
1122 LYALL STREET

Large living room, oak floors, third bedroom in basement; oil heat, full, wired.

Don't Miss It
ONLY $7950
$1,900 DOWN
D. E. Wilkinson, EV 4-8126, anytime

QUIET COUNTRY LIVING

On three-mile circle of town, this attractive little four-year-old bungalow has all landscaping and lawns established, garden and fruit trees. 12x18 living room, Roman tile fireplace, built-in bookcases. All hardwood floors. Entrance hall, two bedrooms, 4-pce bathroom, spacious kitchen, wired. Utility and tubs, attached garage. Oil heat. No steps. Unobstructed view. Terms arranged.
Full price only $11,500
EV 4-8126. W. Woodley, EV 4-3916

FAIRFIELD
Modern Split-Level Rancher

3½ years. Premium location, close to schools and all facilities. 1,650 sq. ft. of properly planned living space. TRIPLE PLUMBING. 3 bedrooms. Fine large living and dining rooms, appealing fully-cabinetted knotty pine kitchen with exhaust fan and roomy nook area, tiled daylight rumpus with corner bar and plumbed sink, outside view patio, 2 carports, 125,000 B.T.U. package oil heat. Excellent 5% mortgage. $24,500
Exclusive with Mr. Simpson, EV 4-8126, Res. EV 5-7369.

ESTATE SALE
3 BRs and RUMPUS
TERMS

Modern and attractive, this ranch style home offers the best in design and is situated on a treed lot with very little garden. Thru hall, spacious living room, adjoining dining room, mahogany panelling and planters. Wall-to-wall carpets, dream kitchen, 3 bedrooms one of which opens on to sundeck, Pembroke bathroom with colored fixtures extra mirrors, tiling, etc. Lower level has large rumpus room with FP and built-in fixtures, work room, large garage. Oil heat. Reduced in price and terms to sell quickly.
Phone Mrs. Shirley, EV 4-8126 anytime.

INVESTORS
INVESTORS
INVESTORS

This four-room stucco bungalow is just one block from the Naval Barracks, absolutely the best buy in the area. This home could be rented for $60 to $80 per month, which would be a wonderful return for money invested. First time on the market. EXCLUSIVE. Cash to small mortgage.
Price $5500
EV 4-8126, John Molyard, EV 5-3897

CLOSE TO
VETERANS'
HOSPITAL
$3000 Down

Brand new 2-bedroom bungalow, living room with fireplace. Kitchen with mahogany cabinets. Wired for electric range. Utility room, with lots of storage space. Hardwood floors throughout. Automatic Oil furnace. Ideal for retired couple. $9800
Full Price
EV 4-8126 Mrs. Kirkpatrick EV 4-1972

FAIRFIELD — 5-suite apartment. Good returns. A snap at $23,500

CITY — 3-year-old Duplex. Splendid views. Full Price $18,000

QUADRA — Duplex, 6 years old. 2 4½-room suites, own entrances and heating. Full Price only $18,000
EV 4-8126 Jack Brown EV 4-4976

NEW LISTING
OAK BAY
WINDSOR PARK

MOST ATTRACTIVE, ENGLISH COTTAGE-STYLE, 5-ROOM BUNGALOW. QUICK POSSESSION. NICELY LAID OUT SMALL, SECLUDED GARDEN. Close to schools, stores and transportation. LR with fireplace, cosy dining room, cabinet kitchen; large plate-glass window; 2 bedrooms. Low taxes. House has been completely done over inside with new plumbing fixtures and automatic oil furnace. Attached garage. This very attractive home will sell very quickly. Price, on terms $16,800
EV 4-8126 Mr. Hepburn EV 3-7039

See Our Windows.
Over 50 properties shown complete with prices and details.

RETIRED?
A GOOD BUY

A cosy, good 4-rm bungalow, LR with FP, 2 bedrms, cab kitchen with oil range, copper pipe, HA furnace, full basmt lined with shiplap, good garden and small greenhouse.

Must be sold within 2 weeks. Was $7850. Will accept $7500. Clear title.

Please contact J. A. McLellan, eves. EV 4-6171, King Realty, EV 2-2131.

GLEN LAKE

Charming stucco bungalow, two bedrooms, electric kitchen, large nook, Oil-O-Matic hot-water heating, fully insulated. Large workshop and garage. This is an ideal spot for you if you want peace and seclusion and a workshop for your hobbies.
FULL PRICE $7995
with $2,000 down and balance only $60 a month. Near school, stores and bus route.
CALL ERIC A. MACFADYEN
Northwestern Securities of Victoria Ltd., EV 5-6741 24-hour service.

FIVE BEDROOMS
Beautiful 4-year-old NHA family home on quiet street of new homes, 10 min from city centre. Main floor consists large living room, Roman tile fireplace, electric kitchen-dinette natural-finish cabinets, 3 bedrooms, 4-piece Pembroke bath. Concealed stairway to 2 completely finished bedrooms, hall, linen cupboard, 2-pce bath (built-in vanity). Full basement, drive-in garage. Rockery, planter, shrubs, begonias. Full price $16,750 cash to mortgage. EV 3-3927. No agents.

ESQUIMALT
Nice quiet street, older type 3-bedroom home; taxes $81. Excellent condition, oak floors. Venetian blinds; full drive-in basement; fenced lot in lawn, with fruit trees. City gas, 220 wiring. $5,500. Owner, EV 2-7073.

150 HOUSES FOR SALE

Brown Bros AGENCIES LIMITED

1125 BLANSHARD STREET
MEMBER REAL ESTATE BOARD
MEMBER MULTIPLE LISTING BUREAU

OAKLANDS
3 BEDROOMS
$8500

Cosy, 13-year-old 5-room, stucco home. Consisting of living room with fireplace, 3 bedrooms, cab kitchen, Pembroke bathroom, utility room, O-O-M hot-water heating, large separate garage, concrete driveway. EXCLUSIVE LISTING. Full price with excellent terms $8500
Please call Doug Lawson at Ph. EV 2-4867; office, EV 5-8771.

NAVAL PERSONNEL
3 BEDROOMS
$3000 DOWN

Just on the market, attractive 4-year-old, 3-bedroom bungalow with 5½% mtge. This home has a full cement basement, automatic oil heat and is situated amongst lovely homes in a very desirable location, close to school, bus and stores. Remember — only $3,000 down and the balance to be arranged.
Full price $14,900
Please ask for Mr. Lawson, EV 2-4867, or day, EV 5-8771.

PLENTY OF SPACE

In this 3-bedroom home in the Oaklands district, 9 years old, stucco bungalow. Large living room with fireplace. Family-sized dining area. One basement room. O-O-M heating. Spotless condition. Two weeks possession. Only $2,950 down.
Full price $11,600
Call J. D. Tisdalle, GR 9-4349, office EV 5-8771

SACRIFICE ESTATE SALE

3 bedrooms. Nearly new modern bungalow. O-O-M heat. All landscaped. Drive-in garage. Blacktop driveway. 1 block to bus. Act fast. Only $9500
Call J. D. Tisdalle, GR 9-4349, office EV 5-8771

OPEN HOUSE
1711 KINGSBERRY
(OFF RICHMOND—MT. TOLMIE)
SATURDAY, OCT. 3
2 to 4.30 p.m. and 7 to 8 p.m.

Don't miss seeing this very spacious, 3-year-old, 6-room bungalow, if you want a really fine home. Full basement, oil heat, drive-in garage, lot 70x120, fenced. Immediate possession. Large 5¼% mortgage. Price asked $15,500
Mr. Hill, EV 3-7585, office EV 5-8771

MARIGOLD
MUST SELL

12-year-old white siding home on a quiet street. 2 bedrooms, cab elec kitchen. Nice living room. ½ basement with auto oil heat. New elec stove included. Ideal for young couple. $1,800 down. $65 per month.
Full price $7600
Call Cec Pearce, EV 5-4621, office EV 5-8771

$2500 DOWN
NEW
3 Bedrooms—Basement

Where can you buy a new home with 1,150 sq ft of living space, package oil heat, hardwood floors, dining room and monthly payments of $85? Close to schools, transportation, shopping.
Full price $14,000
Jim Ranson, GR 9-5910, office EV 5-8771

FRASER BISCOE

750 PANDORA AVENUE, EV 3-9843
Drive-in Customer Parking

RETIRED?
NO STEPS

Comfort can be yours in this spotless BUNGALOW which has 4 excellent rooms. Living room, 2 bedrooms, electric kitchen with nook. Plumbed utility. Separate garage. On bus line and close to stores.
Price $7950

CLOSE IN

Gleaming white stucco bungalow, in excellent condition. Living rm, dining room, 2 good bedrooms, kitchen, full lined basement with dr-in garage, oil pkg heat unit. Large garden with fruit trees. Price $10,950

BRAND NEW

With $2,500 down payment and $85 per month, you can move right into this 3-bedroom stucco home built on the thru-hall plan, hardwood floors throughout, full high basement, dr-in garage, oil pkg heat, close to primary, junior high and high schools.
Full price $13,950
To view either of the above call Mr. Wilkins at EV 3-9413, Res. EV 3-4060.

COUNTRY LIVING

High location, low BUNGALOW, NO STEPS. Oil-O-Matic heat. In addition to living room, 2 bedrms, spacious kitchen, there is a 20x26 room for hobbies or recreation. One acre of good soil, greenhouse, 2-car garage. Try your down payment on the full price $15,500
Ask for Mr. Biscoe or Alex MacLean, EV 3-9843 or EV 2-1326, EV 3-7243.

OAK BAY

Spacious yet compact family home, in a most desirable location, walking distance to the sea. Thru hall, living room, dining room, kitchen, 2 bedrooms, bathroom and a sunny den on the main floor, concealed stairway to 2 bedrooms and 2-piece bathroom up. Full basement has finished room, drive-in garage, oil heat. Can be immediate possession. Full price $16,500
Ask for Mr. Biscoe or Mr. Wilkins, EV 3-9413 or EV 2-1326, EV 3-4060.

FRASER BISCOE
750 PANDORA

JUBILEE

Lovely, warm, two-bedroom stucco bungalow, scarcely 6 months old, fully insulated, green Duroid roof, with large 23x17 living room finished in cedar and knotty pine, cosy brick fireplace, cabinet electric silver ply kitchen, dining area, utility, separate garage. This is today's best buy for anyone who needs to live near Jubilee Hospital. Will sell to the first couple who see it.
FULL PRICE $9450
with $1,200 down. Open to cash offers. Call me at once.
ERIC A. MACFADYEN
Northwestern Securities of Victoria Ltd., EV 5-6741, 24-hour service.

HANDY, SPACIOUS BUNGALOW—Close to shops on quiet street. Oil-O-Matic heat, full basement. Small, secluded garden. Lovely large rooms. Full price, $10,900, with excellent terms. Call R. Fairclough, EV 6-2496 anytime. Mears & Whyte Oak Bay Realty Ltd.

$2,500—NORTH QUADRA
Modern 3-BR bungalow, panelled heated rumpus room, big elec. kitchen, O.O.M., fireproof garage, lge. LR with Roman brick FP, nice garden. Drive by 1075 Nicholson, Frank Richardson, EV 5-6741 anytime. Northwestern Securities of Victoria Ltd.

$800 DOWN
VACANT 4-room bungalow, basement. Automatic heat. Electric kitchen, separate garage, nice district. Close to all conveniences. Full price only $8,600. K. OGILVIE, Northwestern Securities of Victoria Ltd., EV 5-6741.

$1,000 DOWN
Gonzales, 2 bedrooms plus den or extra BR; copper pipes. Completely redecorated. Adjacent school, bus, stores. Heisterman & Co. EV 3-4161 or call T. E. Watkins, EV 3-4984.

THERE OUGHTA BE A LAW

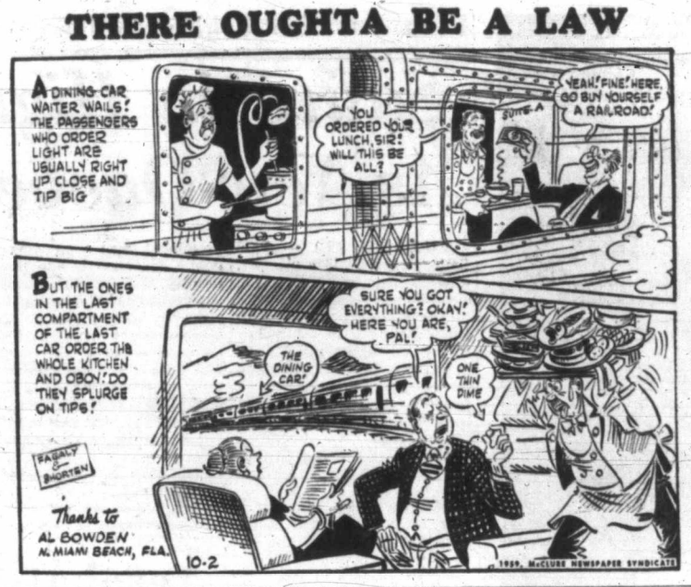

150 HOUSES FOR SALE

BOORMAN'S

OFFERS WANTED ON PRICE AND DOWN PAYMENT

A revenue property! A conversion into up-and-down suites! Main floor 4 rooms and bathroom; upstairs, 3 rooms and bathroom; full basement with packaged oil- A/C furnace, separate garage. Nice lot. Close to shopping, bus and waterfront. Please phone for further information, as this could be an excellent buy.
W. L. Boorman, eves. EV 4-0434

Low Down Paymts HILLSIDE AREA $7950

A real opportunity to purchase a comfortable oil hot-water heated 5-room (plus) bungalow. Close to Douglas Street and within easy walking distance of town. A solid home for yourself or a good rental unit. Owner would consider a very low down payment of a substantial reduction for cash. Full price $7950
T. A. Smith, res, EV 4-7325.

REDUCED TO SELL
1924 Carnarvon
4 YRS OLD
2 BEDROOMS, NHA
FULL BSMNT
OIL HEATING
5¼% MORTGAGE
LOW MONTHLY PYMT
FULL PRICE, $11,900
Phone Allan Mutch, EV 3-7124, or EV 2-3698

ESQUIMALT Exceptional

HAVE YOU BEEN SEARCHING for seclusion, fruit trees, ornamental shrubs, etc.? This large, five-room home of superior construction, in the most exclusive part of Esquimalt, has oil heat and full basement. Price, terms $15,300
Stan Cornish, res. EV 3-5878

LANSDOWNE OAK BAY

6 rooms plus basement room
29' LIVING ROOM
SEPARATE DR
KITCHEN AND NOOK THRU HALL
3 BEDROOMS (2 TWIN SIZE)
OIL HEAT—INSULATION
LOW TAXES
QUIET LOCATION
EASILY KEPT GARDEN
Clear title or terms $18,900
J. S. Boorman, eves. EV 2-5036

REVENUE EXTRAORDINARY

Almost new, well-located, 7-suite apartment. All suites equipped with electric stoves and fridges. Moderate rentals. No vacancies here! Oil hot-water heating. Suitable terms. Full price $45,000
L. C. McDonald, res. EV 2-1542.

BOORMAN INVESTMENT CO. LTD.
611 FORT ST. EV 3-7124

VICTORIA REALTY LTD.

1115 Douglas Street

OPEN HOUSE
1889 GRANDVIEW
FRIDAY, 2-5 AND 7-9
SATURDAY, 2-5
Submit all offers
Ken Wright, EV 2-0409
Ken Lowndes, GR 8-2131, EV 2-9145

REVENUE DUPLEX POTENTIAL

5 bedrms and at $60 P.I. Attractive granite and stucco home, close to downtown; lots of extras; den, wall-to-wall carpet; newly decorated; 1½ baths; full bsmt; lovely gardens. EXCELLENT TERMS.
Vic Wilson, EV 2-9145 or eves. EV 5-0471

FIRST TIME

Cook St. and Beacon Hill area. A soundly constructed, well-located, 6-suite apt block. NOT A CONVERSION! Showing 10%. Total price $38,000
Call J. A. Dunick, EV 2-9145 or GR 9-3395 for more particulars.

ESQUIMALT

Lovely 3-bedroom home, situated high amongst rocks. A nice daylight, finished, heated bedroom in basement. Close to Lampson Street School. ONLY $11,900
Please call J. A. Dunick, EV 2-9145 or GR 9-3395

IMMEDIATE POSSESSION $1250 DOWN, NHA

This three-bedrm home has many extra features such as vanity in bathrm, built-in bookcase in living rm. Large dining rm, cab kit with plenty of cabinets, full high basement with plenty of windows, planned for suite. This is a high location with SEA VIEW, near good bus service and on sewer. Close In This WILL NOT LAST. CALL TODAY. R. O. Ney, Ph. EV 2-9145 or EV 4-5496.

REVENUE

Looking for something with an income? $9450
Here it is
2 self-contained suites, plus one for the owner. For further information please call S. Mayhurst, EV 2-9145 anytime, or EV 5-7892.

$800 DOWN 3 BEDROOMS

Yes, you read it right—$800 down for a 1,300 sq ft, 8-year-old bungalow on a paved, quiet street in area of newer homes. Attractive 18x12 living room with fireplace, 10x12 dining area, cabinet electric kitchen, 3 good-sized bedrooms, lge utility off kitchen. Once in a lifetime offer. Ready to move into.

FULL PRICE ONLY $10,800
Monthly mortgage payments $60.
Phone me now to inspect.
BERT DAYKIN
GR 9-1311 EV 2-0255

GORDON HULME LTD.
ROYAL OAK

IMMEDIATE POSSESSION—Nearly new 4-bedroom ranch-style bungalow. Low down payment to NHA mortgage. Phone owner, EV 3-4790.

150 HOUSES FOR SALE

Oak Bay Realty

FOR OAK BAY HOMES

REDUCED $1000 FOR QUICK SALE
4 BEDROOMS
OAK BAY SOUTH

Substantial older home on quiet street. Living room, dining rm, small den, entrance hall. Full basement. HA furnace. Immediate possession.
Firm price $9800
For further details call B. J. Leverton, EV 5-7707 anytime.

ABOVE LANSDOWNE OAK BAY NORTH

Smart 2-year-old bungalow containing "L"-shaped living-dining room, 3 bedrooms. Thru hall. Oak floors. Attractive kitchen with nook. Vanity bathroom. Full basement contains rumpus room with fireplace. 2-piece toilet. Fully landscaped lot. Full price $21,250
For further details of this exclusive listing please call B. J. Leverton, EV 5-7707 anytime

ROCKLAND NEAR $2500 DOWN

A neat 4½-room, full basement stucco bungalow on small easily maintained lot. Ideal for the small family or retired couple. Handy to buses and with excellent terms.
Full price $11,500
Call R. Reynolds, EV 5-7707 anytime.

OLDER HOME MODERNIZED

Very solid family home in Oak Bay within 2 blocks of village shopping centre and schools. 3 bedrooms, living room, large dining room, modern kitchen. There is automatic oil hot water heat and this home is good value. See this before settling on a house in Victoria. Full price $11,900
Terms can be arranged. For further information please call R. L. Stiles, EV 5-7707 anytime.

AWARD WINNER DESIGN AND VIEW

In the desirable Crestview area, views of Cadboro Bay and Mt. Baker. A well designed modern home of quality construction and finish. Completely landscaped with rockeries, lawns, and patios. Double carport and outside storage areas. Split level entrance leads to both the upper level and full high basement comprising roushed-in rumpus room, storage areas and separate workshop. You will like the room arrangement of the living room, dining room, kitchen and 3-bedroom area.
Full price $22,500
Please call D. G. Whyte, Ph. EV 5-7707 anytime

MEARS & WHYTE OAK BAY REALTY LTD.
2188 OAK BAY AVE.

TAYLOR SPITTAL

821 Fort Street EV 4-9508
Safe Drivers Save With SAFECO

ESQUIMALT 6 BEDROOMS 2 BATHRMS
WILL TAKE TRADE
Price $18,900

OAKLANDS 4 ROOMS PLUS
No basement
Automatic Heat
$1,500 Down
Price $8350

High Quadra OWNER TRANSFERRED
5 Rooms Plus
Full Basement
Very Nice
$3,000 Should Handle
Price $15,500

CITY GORGE 3 BEDROOMS
$1,500 Down Will Handle
Price $13,950

LAKE HILL
SAME AS ABOVE

NEAR BLDGS. 7-ROOMED HOUSE
Revenue?
Will Take Trade
$750 Down Will Handle
Price $8450
CHECK OUR TRADE-IN DEPARTMENT FOR THE ABOVE ADS
Phone S. (Steve) STEPHENS or ROY GREEN, EV 4-9755 anytime.

CLARKE & WALLACE

Realty Ltd. Member M.L.S.
1118 Quadra EV 5-8794

FAMILY HOME
FOR ONLY
FULL PRICE, $2,500 down, 6¼% interest, agreement of sale. Extremely low monthly payments of $75, interest and taxes included. Featuring lge living room, fireplace, dining room, elec kitchen, 3 bedrms, hall and bath on firs floor. 2 bedrooms and hall up. Full basement, automatic coal-stoker heating, separate garage. 2 lots with lawn, flowers, shrubs and fruit trees on transportation close to school and store. Near proposed Saanich shopping centre now approved. An outstanding opportunity unequalled for price, terms and quality.
C. Ness, EV 5-8794, EV 5-2791

VALUE PLUS

3-BEDROOM bungalow overlooking Gorge waters. Full basement, oil heat. Truly a lovely home and worth your inspection at the price of $11,500

FIVE BEDROOMS. Give your family a chance to really live in this immaculate older-type home with spacious grounds. Oil heat. Convenient location. Price $14,500
Mrs. Wallace, EV 5-8794, GR 9-1427.

FINE FAMILY HOME OF 9 IMMACULATE rms, modern cab kit, two bathrms. Full bsmt, new oil furnace. Beautiful condition inside and out. Suitable as duplex or guest house. Down pymnt $2,000, price $12,900. Phone C. H. Holland, 620 View, EV 5-0824 or EV 4-7639.

$700 DOWN TAKES THIS 4-RM stucco bungalow with full basement. Compact and cosy. Needs decorating. Close Saanich area. Only $5,950. Ken Walters, EV 5-7937 eves. Capital City Realty, EV 4-1322.

150 HOUSES FOR SALE

B.C. LAND & Investment Agency Ltd.

Our 96th Year in Real Estate

UPLANDS SPECIAL

A lovely custom-built 7-room cedar siding bungalow situated on high ground with partial view of Cadboro Bay and full view of beautiful Mt. Baker. Close to 2,000 sq. ft. of floor space. Good entrance hall, living room, dining room (separate), 2 large-size bedrooms. Good den (or bedroom). Very nice kitchen, breakfast room and utility. Large walk-in closets. Open stairway to ground-floor room with FP, 2-pc. T and B with space for bath. Wired for dryer. Oil heat. Attached garage and carport. Walled patio, lawns, etc. Over ½ acre lot but not too much garden as most of it is in natural state of trees and rocks. Price ... $34,000
Call Mr. Vivian Bagshawe, EV 4-4115 anytime.

CEDAR HILL X RD. COSY BUNGALOW

Situated on large landscaped lot, ideal for couple or small family; quiet location, near bus. Consists of entrance hall, large living room with fireplace, two (twin-sized) bedrooms, large electric kitchen with dinette, 4-pce bathroom. Attached garage. HOT-WATER OIL HEAT. Price, with about $4,000 down $11,500
Call Mr. J. Mackenzie, EV 4-4115 anytime

IMMACULATE HOME PRICELESS VIEWS
Seavjew Heights
928 Claremont

Drive by and then call us for an appointment to inspect this beautiful modern bungalow. Through hall to gracious living room with views, 14'x22'; 2 spacious bedrooms, smart 4-pc vanity bath, dining room and kitchen with superb views, attached garage. Downstairs there is a large but cosy rumpus room with fireplace, bar, etc., and 2-pc lavatory. Hot-water oil heating, of course. The grounds are a picture on this fully developed lot with 90' frontage. See this today at $21,500
Exclusive Listing
Please ask for Mr. W. O. Cameron, EV 4-4115 anytime

ESQUIMALT DUPLEX
240 ROBERT STREET
ONLY $6950!!

Two good suites with the lower vacant for the new owner, upper rented to steady tenants at $45. Try your terms! Price $6950
Exclusive Listing.
Please ask for Mr. W. O. Cameron, EV 4-4115 anytime.

ENGLISH-STYLE HOME 3½ ACRES $2500 DOWN

This attractive, well-built, stucco bungalow is situated on 3½ acres of sloping land with about 1 acre cleared, the balance in trees. This home features through hall, living room (19x15 with open fireplace), dining room, cabinet kitchen with nook wired for range, 2 bedrooms and 4-piece tiled bathroom; full cement basement with laundry tubs and G.E. automatic hot-air heating unit, attached garage. Some decorating required. Located in 6-mile circle in Saanich. Monthly payments are $80, to include principal and interest at 7%. Asking $16,000
Call Mr. Hope or Mr. Mackenzie, EV 4-4115, anytime

922 Government St. EV 4-4115
Member
Real Estate Board of Victoria

KING REALTY

WEILER BLDG
309 Broughton EV 2-2131

DRIVE BY 3152 RICHMOND RD.

Opposite NORMAL SCHOOL. 3-4 bedroom family home, oil heat. A view property and a secluded garden. Listed on terms $12,950
All offers submitted.
Eves. Mr. O'Toole, EV 3-8340.

ON TERMS OR CASH

LARGE MORTGAGE FOR YOU
It is a privilege to show you this 3-bedrm. home. Spotlessly clean, modernized with basmt. accommodation for the extra members of the family who require a small bachelor suite. Newly installed oil heating. OPEN TO CASH OFFERS at $12,000
Lee Hallberg, eves., EV 3-8510

MUST BE SOLD

This brand-new split-level home is situated on Arsens Way, in one of Gordon Head's most exclusive districts, and enjoys an expansive sea view which cannot be obstructed. The house contains approx. 1,350 sq. ft. with large LR and dining area with panelled wall and built-in bookcases. There are 3 bedrms, cabinet kitchen with dining area a really large sundeck over carport and garage. This is a beautiful, modern home in a lovely setting where values will continue to appreciate. ALL OFFERS will be submitted on the asking price of $20,500
Bel Shragge, eves. EV 2-8802, or Les Jenkins, eves. GR 7-1127.

REVENUE

TRIPLEX showing consistently good returns. On quiet street near Beacon Hill Park and with some sea view, this property provides owner with free accommodation and good income. The roof has recently been renewed. All in exceptionally good condition and inc. furniture in 2 suites. Recommended ON EASY TERMS $16,500
L. Jenkins eves. GR 7-1127.

YOUR CHOICE OF SEVERAL BRAND-NEW 2-BR HOMES ALL UNDER $10,000 ON TERMS

For further details call Les Jenkins, eves. GR 7-1127 or Bel Shragge, eves. EV 2-8802.

SOUND VALUE

Well constructed 2-bedrm home, large LR with FP. Elec cabinet kitchen. Full bsmt. dr-in garage. Close to all services. $3,500 down on full price $10,500
Phone C. A. Ross, eves. GR 8-1817

JOHN GREENWOOD
1241 Broad Street

SAANICH

A dandy 5-room stucco ranch-style bungalow, only 6 years old. Modern as tomorrow. Oak floors thruout. 220 wiring, attached carport. Part basement, automatic oil heat. Lot 75x140 in lawn and garden. Ideal for the small family or retired couple. Good terms $8400

CITY
GOOD TERMS
4 rooms, nice and clean, new wiring and plumbing; almost completely furnished. Vacant possession. Close to everything; bus almost by the door. Asking only $5350
Ask for Jim Ridings.
EV 3-4694 Res. EV 3-9533

SECLUDED ESTATE

On Saanich Peninsula, in a high location and an excellent residential district. 34 acres of native plants and trees with rocky outcrops affording seclusion and views. A charming new modern three-bedroom bungalow, especially designed to harmonize with its surroundings $28,500
Please ask for Henry Hope.

CAR WANTED

Older-type 4-room house in James Bay, now rented at $70 per month. Full price $6,500. Will allow up to $3,000 for late-model car with $60 per month on balance, or older car and $75 per month. EV 4-9741, after 1 p.m.

4-BEDROOM SEMI-BUNGALOW, 19 years old. Elec cab kitchen, ½ block from the sea. All offers re down payment considered. Full price $7,950. Please phone Lars Westman, EV 5-9 65 anytime. Fairfield Realty, 335 Cook St.

SOLID 3-BEDROOM HOUSE close in, new roof, excellent basement, furnace, wired for range. Extra lot, zoned for apartments. $7,300 with $2,000 down. EV 5-2193.

150 HOUSES FOR SALE

P. R. BROWN

& Sons Ltd. — Est. 1900
762 Fort St. Phone EV 5-3435

5 SUITES JAMES BAY

On valuable 105' x 243' lot on Michigan Street. Present 5-suite conversion produces $3,420 per year income. An excellent return on full price of ... $23,000
For full particulars phone Sven Pedersen, EV 5-3435; res. EV 3-0932.

3 BR NEW

A solid home in a good district just a couple minutes from school, bus and shops. Gleaming oak floors throughout large LR, DR, elec kitchen with fan, spacious back porch, full high cement basement; O-O-M heat, electric HW. This house was built with attention to detail, with a special elaborate wiring system. Phone me today to see this outstanding home. Fair price of ... $13,700 with terms.
Fred Scherbaum,
EV 5-3435, or res. EV 2-8301, anytime

GLANFORD

Only 3 years old and well cared for, there are 1,140 sq. ft. of comfortable living. Large living room with FP, cab elec kitchen and dining area, 3 bedrms 4-pc Pembroke bath, HW floors throughout. Full cement basement, O-O-M heat and drive-in garage. Priced right for quick sale at ... $12,600
Call Sven Pedersen, EV 5-3435; res. EV 3-0931 or R. E. Hills, EV 3-6918.

TILLICUM

Bright, clean, 4-rm stucco bungalow on high 50-ft. lot in garden. Close to bus and school. All large rooms with cove ceilings. Oak firs in spacious living rm and hallway. Garage, TV antenna and venetian blinds included. See this if you are looking for a 2-bedroom home only. FULL PRICE ... $8300
Ross Hartnell, EV 5-3435; res. EV 2-9672.

SNAP

Five-room, stucco bungalow; to be removed, now situated north Quadra. Price ... $1600
See R. E. Hills,
EV 5-3435; res., EV 3-6918
P. R. BROWN & SONS LTD.
762 Fort Street

FINANCIAL SURVEY LTD.

1324 Government St. EV 4-9305

SIDE-BY-SIDE DUPLEX

DRIVE BY 1464-66 DENMAN. Excellent rental location, 4 rms and bath each side, plus full basements with hotwater heating units. The grounds need some attention. You can't find a better buy in Victoria. Illness forces sale. Full price only ... $10,900
Good terms available. (Reduced from $13,800). Phone A. E. Seeber for inspection inside. EV 4-9305; res. EV 5-2875.

WANTED

An investor to buy revenue property at a sacrifice, for resale. 4 rental units in excellent condition. Never a vacancy. High, convenient, close-in location off Oak Bay Ave. $3,500 down. Full price ... $9500
A. E. Seeber, EV 4-9305; res. EV 5-2875; N. A. Fraser, res. EV 5-3751.

PALO ALTO
NEAR NEW SHELBOURNE SHOPPING CENTRE

3-BEDROOM BUNGALOW, comfortable older-type home with full basement and hot-air furnace, cabinet kitchen, with electric comb range, 3 bedrms (1 small), med.-size living rm. Large corner lot with sep garage, fruit and ornamental trees, shrubs, etc. Quiet, safe location. $7200
Full price only ... with approx half cash.
A. E. Seeber, EV 4-9305; res. EV 5-2875.

STEWART CLARK & CO.

608 Broughton St. Phone EV 5-2481

NHA — NHA OAK BAY

2 under construction. 3 bedrooms. $4,300 handles. (Completed home available to show.) (Exclusive.)

SxS DUPLEX $1500 HANDLES

2 yrs old, 1 side rented at $70, the other available for purchaser. Elec range, fridge and washing machines included. Oil heat. Stucco exterior $12,600
(Exclusive)

3355 MAPLEWOOD

Vacant 5-room bung with full bsmt, separate garage. Large lot with some fruit trees. Priced for quick sale (some terms) $7500
(Exclusive)
EV 5-2481; eves. Mr. Rogers, EV 5-2891; Mrs. Elliott, EV 5-9833; Mr. Lukey, GR 7-2940; Mr. Eustance, EV 6-2345.

$1,000 DOWN

Balance $63 monthly, 5-room bungalow, clean and neat as pin with well-landscaped lot. Walking distance to town. Full price, $6,200. Call M. Morey, anytime, EV 5-8793. Morey & Johnstone, 3344 Douglas.

$1,000 DOWN, 3-BEDROOM BUNGALOW in Gorge. Full basement, furnace, fireplace, fruit trees, TV aerial, automatic hot water $450 oil and electric range, $7,900, $75 per month. Owner, EV 5-2193.

$500 DOWN — OLDERA TYPE 4-room house, 2 bedrooms, living, kitchen, bathroom. No basement. Large lot, James Bay area. Full price $6,500. Payments $75 per month. EV 4-9741, after 1 p.m.

5-ROOM BUNGALOW, LARGE LOT, nice view, attractive living room, 2 good-size bedrooms; 3-piece bath, nice kitchen with dining space; utility room with attached garage. No agents. $10,950. EV 4-2024.

3-BEDROOM HOME, NEAR schools, bus and stores. $7,500. No agents. EV 2-7418.

BY OWNER, 2-BEDROOM HOME garage, nice lot. Apply 2502 Selwyn Road.

150 HOUSES FOR SALE

BUILDER'S SALE
1750 Gonzales
$26,950 Cash $13,900

1st Mortgage 6% $13,050 C.M.H.C. View of Straits and Olympics. Exclusive panelling throughout of cherry Parque-birch African mahogany. Golden ash oak floors. Living room, ranch brick F.P. Dining, sliding glass door to patio, split-level entrance. Ranch brick and-panel walls, carpeted stairs, slate entrance. Master bedrm with full bathrm, thru hall with bathrm and 2 bedrms. Laundry room for automatic machines; kitchen, built-in range top and oven, fan, garbage disposal; large family room with glass sliding doors to patio; ½ basement with HW oil heat. Oaks and grass landscaped. Two-car carport with blacktop drive.

W. E. EBY
1744 GONZALES AVE.
EV 5-0040

DRIVE BY
3909 SHELBOURNE ST.

New 2-bedroom, stucco home—nicely located near Ruby Road.
—2 bedrooms
—Living rm with fireplace
—Large kitchen
—Full basement
—Oil heat
—Drive-in garage
—Lot 60'x120'
—Terms

For appointment to view interior, call Leonard Thomas at Douglas Hawkes & Co., 817A Fort Street. EV 4-7128 (res., EV 3-5685).

A. BERNARD

& CO. LTD.
639 Fort Street EV 4-9335

COUNTRY SECLUSION ONE and HALF ACRES FOUR BEDROOMS

A very good older home with hot-water heating. Pleasing hall, attractive living room with fireplace. Modernized kitchen, laundry room off kitchen. Two nice bedrooms and bathroom. Two partly finished rooms upstairs. Full basement, drive-in garage. Other lots may be purchased. Good soil. Price $9950
Please call Mr. Francis, EV 4-9335; Res. GR 9-4810

IT'S FRIENDLY ADVICE

You would not be led astray on this. A beautiful location, well-built, 3-bedroom home, near schools, bus and Willows Beach. Lovely lawns and garage, and priced at $14,950
Some terms.
Mr. Laing, Eves EV 5-5306.
A. Carmichael & Co. Ltd.
1239 Broad St. EV 4-7341

VACANT $1000 DOWN
GOOD SCHOOL AND BUS
LOW MONTHLY PAYMENTS

Mr. King, eves. EV 3-0091, or Mrs. Shragge, eves. EV 2-8802. King Realty, EV 2-2131.

By Contractor

De luxe 3-bedroom home, with full basement, oil heating and drive-in garage. This home has many additional features and is located close to all services. You can view it anytime by calling GR 9-5412, evenings GR 7-2903. Full price $13,975.

CITY

$800 DOWN. Close in. Liv rm, din rm, kit, 1 bedrm, bathrm, down. 3 bedrms up. Nice and clean. Some furniture incl oil range. Move right in. $7434 Full price
Stan Hyland, EV 4-9305; res, EV 3-3520.
FINANCIAL SURVEY LTD.

2-CAR GARAGE, OFFICE SPACE upstairs. Will move on your lot complete with foundation. OAK BAY VICINITY. $900. EV 4-0137.

DESIRABLE ROCKLAND LOCATION. Attractive three-bedroom only two years old, plus complete in-law suite. Owner EV 2-0582.

WE CAN BUILD YOU A HOUSE on any of our sewered lots. Nicely located. Plans free of charge. Low down payment. Call Kasapi Construction Co. Ltd. EV 5-5614.

BY OWNER—SxS DUPLEX. ONE suite rented, $52, 4 rooms for owner. Some furniture. Walking distance. All cash. Definitely no agents. Eves., after 6 p.m., EV 4-5855.

3 BEDROOMS, FULL BASEMENT, finished rumpus room, 2 fireplaces, modern, 3 yrs old, clear title. Also large rancher in Cotwood district. Phone GR 9-4779.

NEW 3-BEDROOM HOUSE. PRICE $10,000. Terms. $2,000 cash. Perimeter heating. Good carport. Lot 75x150. 6-mile circle. A. H. Phelps. GR 8-2076.

BEST BUY TODAY — CITY, ALL conveniences, 2 bedrooms, oil heat. Terms at $9,500. Cash only $8,950. Phone builder at GR 7-1496.

BY OWNER, MODERN STUCCO bungalow. Ideal for retired couple. Full price $8,950, with terms. No agents. EV 4-0159.

LARGE NEW 2-BEDROOM HOME, designed for up-and-down duplex. By owner. 828 Craigflower.

FOR HOMES IN COLWOOD, Lansford see Grant & Jenkins, your local agents. Ph. GR-8-1729.

151 COUNTRY HOMES AND PROPERTIES

COLWOOD
YOUR HOME AND TREES

Just past Colwood Corners, off Sooke Road. A large lot, 75x140, beautiful trees, good soil. Taxes $36-odd. There is a 4-room cottage, which needs painting. City light and water. This is something you could look for for a long time and not find. Full price only ... $6750
Try your terms.
Mr. Sadbury, eves. GR 9-1906
Mr. Randall, eves. EV 2-5447

RANDALLS LIMITED
Phone EV 4-8109

SOOKE PROPERTIES

Waterfront lots, home acreage, reasonably priced. Terms. All utilities, thriving district. Phone C. H. Cyr, 23B, Walter Conder, 86, Real Estate

FOR WATERFRONT HOMES farms and businesses on all the Gulf Islands
Contact
SALT SPRING LANDS LTD.
Ph. 52, Ganges, B.C. Eves., 187

151 COUNTRY HOMES AND PROPERTIES

CHICKEN RANCHETTE

Four-room, modernized home plus large storage and utility room. Gas furnace heat. Range and hot water heater included. Four acres of land half cleared. New hen house large enough for 100 birds. Two older hen houses. Sale includes 66 hens. Quiet country setting, but not isolated. May be purchased for $3,300 down. FULL PRICE ... $8750

CLOSE IN

Only five blocks from centre of Sidney. Modern bungalow two years old. Has two bedrooms, living room, modern kitchen and bathroom, utility room plus attic storage room. Automatic oil heat. Compact and comfortable with no steps makes this ideal for a retired couple. Terms available.
FULL PRICE ... $7600
GORDON HULME LTD.
(Open Saturdays)
Sidney GR 5-1154; res. GR 5-1489

A NEW HOME (NOT A HOUSE) of charm, with granite fireplace and all conveniences, on a rise of ground. 33 acres with sea view. Paved road, and only a minute to Brentwood, yet supremely quiet. Low taxes, heavenly living. A spot of contentment. Seclusion with the deer and partridge. A truly retired couple's home of distinction. $30,000. Offers. See Brentwood Properties Ltd., GR 4-1452.

VIEW PROPERTY AT COWICHAN Bay, 3 miles south Duncan. 3-bedroom home, furnace room, large automatic kitchen. 7 acres, 3½ cleared. Good water supply. 5 min from school bus. Inspection by appointment only. Duncan 324-L-1 between 5-7 p.m.

HAVE YOUR OWN PARK AND playground. ¾-acre, treed and fenced, 4-bedrm home with oil furnace. Terms at $9,950. George Dickason, eves. EV 3-0449. King Realty, EV 2-2131.

SIDNEY AND PENINSULA
Gordon Hulme Ltd GR 5-1154

153 WANTED TO BUY —HOUSES

RITHET CONSOLIDATED LTD.
EST. 1873 706 FORT ST.

URGENT PLEASE!

3-bedrm, no bsmnt bungalow, oil perimeter heat, some seclusion. $3,200 down, $12,000 to $14,000 full price. This is a genuine client waiting now. Please call.
MRS. LAVENDER
EV 2-4251 EV 5-6327

2 PRAIRIE COUPLES

WANTED IMMEDIATELY FOR THESE PEOPLE WHO HAVE JUST ARRIVED IN TOWN, NEWER OR OLDER 2 OR 3-BEDROOM HOMES. THEY ARE LIVING IN AN AUTO COURT AND MUST LOCATE QUICKLY. CALL NOW FOR IMMEDIATE INSPECTION. JOHNNY JAMES, WESTERN HOMES LTD., EV 2-2137 ANYTIME.

WHEAT MONEY

Wheat money for investment in Victoria property. Would prefer a duplex, side-by-side or stucco bungalows in good rental areas. Please call MRS. BACON at EV 5-6741, Northwestern Securities of Victoria Ltd.

SELLING???

So am I, and I need listings of homes up to $10,000. Clients with cash waiting for clear-title homes. Yours may do, so phone Norman Thornber now at Western Homes Ltd., EV 2-2137; eves. GR 9-1853.

CASH IS SCARCE

But I have a long list of genuine clients with $500-$1,500 down payments on homes in all districts. I can sell YOUR home in a hurry if we can tailor the terms to suit the market. I'll be glad to show you how. FRANK RICHARDSON, EV 5-6741 anytime, Northwestern Securities of Victoria Ltd.

WANTED

Two-bedroom home, basement not necessary; good substantial down payment; close in. Call DORIS ADAMS, EV 5-6741 or GR 5-3294. Northwestern Securities of Victoria Ltd.

MY BUSINESS IS TO HELP solve your real estate problems whether large or small. Confidential, efficient service is my specialty. For action today — and tomorrow, dial KEITH BANFIELD at EV 5-6741 immediately. Northwestern Securities of Victoria Ltd.

HAVE CLIENT WITH $7,000 AS DOWN PAYMENT for a three-room home Oak Bay, South of the Avenue preferred. Please call John Molyard EV 5-5394. Pemberton, Holmes Ltd. EV 4-8126. 1002 Government Street.

I HAVE CLIENTS WAITING FOR 3-bedroom bungalow, 1 to 15 years old, with basement and automatic heat. City, North Oak Bay, North Fairfield and Esquimalt. H. Forrest, EV 2-7276, eves. EV 2-0274. Town & Country Homes Ltd., 851 Pandora.

DO YOU HAVE A 2-BEDRM HOME not older than 10 yrs, high dry location, that my client can buy for $2,500 cash and $65 monthly plus taxes? Frank Richardson, EV 5-6741 anytime. Northwestern Securities of Victoria Ltd.

The Classified Ads Are MOTHER'S LITTLE HELPER

IT IS SO EASY TO FILL BABY'S NEEDS INEXPENSIVELY WHEN YOU WATCH THE CLASSIFIED ADS.

154 PROPERTY FOR SALE

BYRON PRICE

1314 QUADRA STREET

LOT CENTRE

We have specialized in obtaining better lot listings. If you are going to build a new home there is nothing that will protect your investment more than the proper lot and its location.

From our experience in the development of better areas in Victoria we are in a position to advise you of better building sites and their future, e.g. Some of our developments are: Sherwood Oaks, Alpine Crescent, Camelot, San Juan, Huntington Park, Shorncliffe, Bywood, Montclair Park, Rolling Hills.

From the results of independent surveys that have been taken, we have a good idea of the probable increase in values of land. This increase in value on a home built on a good lot is even greater, e.g. Houses built in Sherwood Oaks have increased in price as high as 30% of cost.

We refrain from handling lots in the poorer districts because a home built on these lots will not hold its value. This has been borne out by the difficulties people are having in selling their homes in subdivision located in poorer areas. We sincerely hope that the public is aware of the importance of their future home as an investment.

Here are two choice lots in areas where the land values are increasing at the greatest rates in Victoria.

SAN JUAN, 71 X 115 ... $1350
High location, large lot, percolation-tested, no rock.

SHERWOOOD OAKS ... $2950
Call any of our representatives now at EV 5-2458 anytime.

2 VIEW LOTS

Exclusive, Cordova Bay. Ideal building sites for any type home. Lots may be purchased separately for $1,650 or both at $3,300. Please call George Clark or Roy McGillivray, Western Homes Ltd., EV 2-2157 anytime.

DUPLEX LOT

70x100 level lot in good medium-price rental area; close to schools and all conveniences. On sewer $2000
Please call JIM GOLBY, EV 5-6741, Northwestern Securities of Victoria Ltd.

OAK BAY

Choice corner lot, south of the Avenue. Boulevarded street $3300
Mrs. Lachlan, EV 5-8784, anytime
DOUGLAS REALTY LTD.

OAK BAY

Choice corner lot, South of the avenue. Boulevard Street... $3,300. Mrs. Lachlan, EV 5-8784, anytime. Douglas Realty Ltd.

Outstanding Sea View

Only 4 Large, Choice Lots Left. Contact J. C. Isherwood, Byron Price Realtors, EV 5-2458.

75x400

Lot on Interurban and Spring Rd. $1,000, open to offers. GR 9-5921. Must sell, owner leaving.

BUILDERS, CONTRACTORS

Here is your warehouse and shop on a commercial-zoned corner lot. Good building, including 1½-ton Mercury truck. Clear title for only $3,900. Peter Brown, EV 4-3022, EV 4-5537.
THE CITY BROKERAGE
1018 Blanshard St.

$1,650

3945 No. Douglas. Cleared and ready to build on. Passed perculation test. ALSO
120-ft. waterfront treed lot. Ten Mile Point. For particulars call Mrs. Simpson, EV 5-6741. Northwestern Securities of Victoria Ltd.

WATERFRONT LOTS 100' x 200'. SANDY beach. ONLY $4,800 on terms. ALSO, 1 ACRE WATERFRONT, Pat Bay highway, $4,950. Call R. HARRIS, EV 2-4255 anytime, EV 4-3672 (res.), J. H. Whittome & Co. Ltd.

COMMERCIAL OR BUILDING LOT on Quadra close to Tolmie Ave. 53x141, on sewer, no rock. Give-away price at $2,200. Call George Chan at EV 5-6741, res. EV 2-9416. Northwestern Securities of Victoria Ltd.

DUPLEX LOTS

Close in Saanich—on sewer—two adjacent large lots, $2,000 each. A real opportunity for a speculative builder or investor. Please call JIM GOLBY, EV 5-6741, Northwestern Securities of Victoria Ltd.

SERVICE STATION SITE

120x130 corner lot, situated close to city centre. Please contact Peter Margetts, EV 5-8771; res. EV 5-2698. Brown Bros. Agencies Ltd., 1125 Blanshard St.

CASH TALKS

Lot on Esquimalt Rd., zoned for single dwelling 940 sq. ft. home. A real buy for $1,080. L. Rands, EV 2-8880. Leach & Sparks, phone EV 3-4117.

CORDOVA BAY, $850

Lot with trees and small creek, close to bus, school, shops. $850. Terms.
Owner GR 9-4597

ESQUIMALT

2 lge apt-zoned lots in nice area $3,500 each
Camosun Properties. EV 5-0541

CASA MARCIA SUBDIVISION, adjoining Grandview Slope Gordon Head. Sea views. 75-foot frontages. Look for signs on Ferndale and Grandview. Douglas Hawkes & Co

½ ACRE TREED SEAVIEW LOT, cor. Jollydene and Arbutus. Slope allows 2-level development. Asking $4,950. Call Mr. Harris, GR 7-1198. Feisterman & Co.

3 LOTS ON SEWER, 70'x99.6'. SUITable for duplex, or single dwelling. Contact owner. Days GR 9-1913. After 7, EV 6-2777.

CHOICE LOTS THETIS HEIGHTS Subdivision. Apply A. H. Phelps 2585 Millstream Rd. GR 8-2076.

LOT ON KENT ST., 89 FT BY 145 ft., $1,500 cash. Apply 3835 Rowland.

CORNER JENNIFER AND CEDAR Hill Crossroad, $1,700. GR 7-1496.

155 PROPERTY WANTED

6 TO 10 ACRES

Client wants property, with pasture land, suitable for riding school, with or without buildings; not too far from Victoria. If you have such a property you would sell, please call Leonard Thomas at Douglas Hawkes & Co., 817A Fort Street. EV 4-7128 (res., EV 3-5685).

CASH CUSTOMERS WAITING
If you have a building lot on sewer to sell, please call Leonard Thomas at Douglas Hawkes & Co., 817A Fort St., EV 4-7128 (res. EV 3-5685).

CASH FOR YOUR LOT. MR. Evans, Western Homes Ltd. Phone EV 2-2157.

WANT LOTS AND ACREAGE IN Langford area. GR 8-2736.

LOTS OR ACREAGE — GR 9-5921.

VANISLE HOME BUILDERS LTD.

CASH FOR LOTS ON SEWER. Kasapi Construction. EV 5-5614

156 ACREAGE FOR SALE AND WANTED

I HAVE SEVERAL CLIENTS wanting farms, acreage; listings on file not suitable. Have you 4 or 5 acres, with or without house, for a turkey farm? Please call George Dickason, eves. EV 3-0449.
KING REALTY, EV 2-2131

WATERFRONT BY THE MILE

East Sooke basin: 30, 60, 150 acres; sheltered, sandy beaches, charming treed building sites; ideal for subdivision or marina. Price on request. Ruth E. Hutcheson, EV 4-9315, GR 8-3336. C. N. Montague Co.

158 FARMS FOR SALE AND WANTED

210 ACRES

Grazing lands and bottom lands, private l

NOTICE TO CREDITORS

In the Matter of the Estate of FREDERICK THOMAS SMELT, late of the Municipality of Saanich, in the Province of British Columbia.

NOTICE IS HEREBY GIVEN that creditors and others having claims against the Estate of the above deceased are hereby required to send them to the undersigned Administrator at Suite 306, 1020 Government Street, Victoria, British Columbia, before the 2nd day of November, 1959, after which date the Administrator will distribute the said estate among the parties entitled thereto, having regard to the claims of which he then has notice.

DATED at Victoria, British Columbia, this 30th day of September, A.D. 1959.

J. D. D. CAMPBELL,
Administrator.

By his Solicitors,
HALDANE, CAMPBELL & DONEGANI.

DEPARTMENT OF TRANSPORT
OTTAWA, ONTARIO
TENDERS

SEALED TENDERS, addressed to the undersigned, marked "Tender for Building Alterations, Vancouver," will be received up to 3 p.m. (EDST) October 30, 1959, for Additions and Alterations to the Air Services Building at Vancouver Airport, British Columbia.

Plans, specifications and other tender documents may be examined at the office of the Regional Construction Engineer, Department of Transport, 739 West Hastings Street, Vancouver, British Columbia, and copies obtained on deposit of accepted cheque for $25.00 payable to the Receiver General of Canada. Plans and specifications will also be on display at the Builders' Exchanges at 342 West Pender Street, Vancouver, B.C., and at 816 Wharf Street, Victoria, B.C.

NOTICE TO CREDITORS

ETOILE MARION WALTON, formerly of 367 Goldstream Road, Victoria, B.C., Deceased.

NOTICE IS HEREBY GIVEN that creditors and others having claims against the estate of the above deceased are required to send them to the undersigned Executor at 1205 Government Street, Victoria, B.C., before the 3rd day of November, 1959, after which date the Executor will distribute the said estate among the parties entitled thereto, having regard only to the claims of which it then has notice.

THE ROYAL TRUST COMPANY,
Executor,
By Jackson, Baugh Allen & Russ,
its Solicitors.

NOTICE TO CREDITORS
ESTATE OF LIZZIE CREEDON

Notice is hereby given that creditors and others having claims against the estate of the above-named deceased, who died at Victoria, B.C., on the 13th day of July, 1959, are hereby requested to send them to the undersigned at 408 Royal Trust Building, Victoria, B.C., before the 16th day of October, 1959, after which date the Administrator will distribute the said estate among the parties entitled thereto, having regard only to the claims of which he then has notice and final distribution will be made one year from the date of death.

Dated at Victoria, B.C., this 16th day of September, 1959.

Official Administrator,
Administrator of the Estate
of the above-named deceased.

NOTICE TO CREDITORS
ESTATE OF
BEATRICE ELEANOR BENNETT

Notice is hereby given that creditors and others having claims against the estate of the above-named deceased, who died at Victoria, B.C., on the 27th day of June, 1959, are hereby requested to send them to the undersigned at 408 Royal Trust Building, Victoria, B.C., before the 16th day of October, 1959, after which date the Administrator will distribute the said estate among the parties entitled thereto, having regard only to the claims of which he then has notice and final distribution will be made one year from the date of death.

Dated at Victoria, B.C., this 16th day of September, 1959.

Official Administrator,
Administrator of the estate
of the above-named deceased.

NOTICE TO CREDITORS
ESTATE OF
HERBERT TAYLOR BREWITT

Notice is hereby given that creditors and others having claims against the estate of the above-named deceased, who died at Victoria, B.C., on the 16th day of July, 1959, are hereby requested to send them to the undersigned at 408 Royal Trust Building, Victoria, B.C., before the 16th day of October, 1959, after which date the Administrator will distribute the said estate among the parties entitled thereto, having regard only to the claims of which he then has notice and final distribution will be made one year from the date of death.

Dated at Victoria, B.C., this 16th day of September, 1959.

Official Administrator,
Administrator of the Estate of
the above-named deceased.

"Zoning By-Law, 1956, Amendment By-Law (No. 32), 1959"
CITY OF VICTORIA
NOTICE OF HEARING

Notice is hereby given that all persons deeming themselves affected by the provisions of the proposed "Zoning By-law, 1956, Amendment By-law (No. 32), 1959," will be afforded an opportunity to be heard on the matters contained therein, before the City Council at a public hearing to be held in the Council Chambers, City Hall, on Thursday, the 8th day of October, 1959, at Two o'clock p.m.

Copy of the proposed By-law may be inspected at the office of the undersigned between the hours of 8.30 o'clock a.m. and 5.00 o'clock p.m. on Monday to Friday inclusive.

M. P. HUNTER,
City Clerk.

City Hall, Victoria, B.C.,
2nd October, 1959.

LAND REGISTRY ACT
SECTION 161

In the matter of CHARLES T. HOWLETT and DOROTHY R. HOWLETT Certificate of Title 223394-I and the Easterly 40 feet of Lot 902 Victoria City.

Proof having been filed in my office of the loss of said Certificate, I hereby give notice of my intention, at the expiration of one calendar month from the first publication hereof, to issue to the above-named a Provisional Certificate of Title in lieu of such lost Certificate.

Any person having information with reference to such lost Certificate is requested to communicate with the undersigned.

Dated this 28th day of September, 1959, at the Land Registry Office, Victoria, B.C.

J. V. DiCastri,
Registrar of the Victoria
Land Registration District.

DEPARTMENT OF PUBLIC WORKS,
OTTAWA
TENDERS

SEALED TENDERS addressed to Secretary, Department of Public Works, Ottawa, and endorsed "TENDER FOR UNEMPLOYMENT INSURANCE COMMISSION BUILDING, EDMONTON, ALTA." will be received until 3.00 p.m. (E.S.T.), TUESDAY, NOVEMBER 10, 1959.

Plans, specifications and forms of tender can be seen, or can be obtained on deposit of sum of $200.00 in the form of a CERTIFIED bank cheque to the order of the RECEIVER GENERAL OF CANADA, through: Chief Architect, Hunter Building, Ottawa, Ont.; Regional Director, Oliver Building, P.O. Box 488, Edmonton, Alta.; and can be seen at the Post Office at Calgary, Alta.

The deposit will be released on return of the documents in good condition within a month from the date of reception of tenders. If not returned within that period the deposit will be forfeited.

To be considered each tender must—

(a) be accompanied by one of the alternative securities called for in the tender documents.

(b) be made on the printed forms supplied by the Department and in accordance with the conditions set forth therein.

The lowest or any tender not necessarily accepted.

ROBERT FORTIER,
Chief of Administrative
Services, and Secretary

Indoor Sport

Worried over children's safety on the streets, Warner Loeb of Beechhurst, N.Y., converted "hopscotch" to a vinyl mat that can be used indoors or out..

Even Enemies Taking Notice

Sauve in High Gear As New Quebec Chief

QUEBEC (CP) — Paul Sauve, Quebec's new premier, appears bent on hammering out a home affairs policy with all the intensity the late Maurice Duplessis devoted to policy in the federal-provincial field.

Premier Sauve's swift and concentrated attention to internal provincial affairs and local administrative problems is making even hardened enemies of the Union Nationale administration sit up and take notice.

In two weeks of administration Mr. Sauve has pulled switches that have thrown into gear multi-million dollar projects. Bridges in the traffic-congested Montreal Island area, homes for the aged, aid to municipalities which plan waterworks systems.

His cabinet made all the province's classical colleges—girls' colleges did not qualify before — eligible for statutory government grants. His new attorney-general, Hon. Antoine Rivard, struck hard at liquor law violators in Montreal and Quebec.

Mr. Sauve called on the Public Education Council—the assembly of bishops and prominent men who govern public education in the province — and met the Quebec superintendent of education.

Shortly afterwards the superintendent announced there would be an investigation into the reported high price of school books—object of bitter public criticism in the province—and a complete reorganization of sub-committees.

Relations with the public press were placed on a new footing. Every newspaper—regardless of political ideology—has been allowed representation at press conferences.

The only matter of federal-provincial jurisdiction that has come up for a decision is the question of federal aid to municipalities which plan winter public works projects to give work to the unemployed.

There was no display of fireworks about provincial autonomy or provincial rights, only a letter to the federal labor minister saying extension of the plan for another year was all right with Quebec.

Aerobatic 'Hawks' May Stay in Air

OTTAWA (CP)—The RCAF Golden Hawks aerobatic team likely will become a permanent feature of Canadian flying, it has been learned.

Formal announcement that the Hawks, formed specially this year to mark the 50th anniversary of powered flight in Canada and the 35th birthday of the RCAF, will be kept in being is expected in a few weeks.

The air force estimates 2,500,000 Canadians saw the Hawks in their 65 performances at 42 locations during 3½ months this summer, including Victoria. Another estimation is that the team brought the RCAF more than $1,000,000 worth of publicity, more than its whole recruiting budget.

Requests are pouring in from Canadian centres, Europe and the U.S., for appearances by the Hawks next year.

The Hawks disbanded for the season at Trenton, Ont., Saturday and Air Marshal Hugh Campbell, chief of air staff, told them: "In the space of a few months you have established yourselves as one of the outstanding aerobatic teams in the world — in my opinion, the best."

Staff Problem In Hospital

PRINCE GEORGE (CP)—An official of the British Columbia Hospital Association is investigating the resignation of six members of the nursing staff of the city's 90-bed hospital.

Dr. E. Bougher of Victoria is holding meetings to solve what is understood to be a "supervisory problem."

Two of the resignations were from supervisors.

Bonner Sees Green, Hamilton

B.C., Ottawa Closing Gap On Columbia Thinking

OTTAWA (CP) — The federal government and British Columbia are coming closer to satisfactory agreement on the principles for developing the Columbia River with the United States, it was indicatd Wednesday.

There were reports the two governments appear to be near definition of the principles of flood control and hydro development to be used in negotiations with the U.S.

Attorney-General Robert Bonner of B.C. attended a meeting here Tuesday of the policy liaison committee between the federal and B.C. governments. Federal members are Northern Affairs Minister Alvin Hamilton and External Affairs Minister Green.

Mr. Bonner flew as far as New York City Tuesday night with Mr. Green after the meeting, and then went on to Washington on other business.

Meanwhile, the international joint commission meets here Monday in one of its two regular meetings each year. The Columbia problem tops the agenda.

Japan, Canada World Links?

OTTAWA (CP) — A newspaper editor in Japan sees Canada and Japan as pillars in the free world, "bridges" linking Western Europe, North America and Asia.

The idea is advanced by Kazushige Hirasawa, editor of the English-language Japan Times, in an article he wrote following a two-week visit to Canada. Text of the article was distributed here by the Japanese embassy.

"Japan expects Canada, a Commonwealth member, to be a bridge across the Atlantic between West Europe and the United States," Mr. Hirasawa writes. "And the natural Japanese role will be to serve as a bridge across the Pacific between Asia and the United States

"I think, therefore, if better understanding is brought about between Canada and Japan through an exchange of people, the two countries would be able to play an important role in world politics, linking the two bridges."

Mr. Hirasawa says he detected a "slight difference of sentiment" between Canadians and Americans on the question of recognition of Communist China. Canadians, he believes, are inclined to favor recognition.

Among Canadians, he writes, he observed a nationalism that found expression in criticism of some United States policies. This nationalism was very different from that found in the newly-independent countries of Southeast Asia. The Canadian people's sentiment toward the U.S., he says, might be described as "don't be too bossy."

Split-Level Lunch

Although he's willing to be friendly, Cooney, a raccoon, is staying away from Gunker, a skunk, as they feast on different levels of an outdoor table in Oconomowoc, Wis. The pets are owned by two young sisters and, although Gunker's deodorized, he's sharp-toothed.

Finn in Canada To Study Sprees

VANCOUVER (CP) — Canada and Finland are studying each other's alcoholism problems on an exchange basis.

Esko Koura, a research worker from Finland, is spending six months in Canada. The Canadian, Robert E. Popham, is visiting Finland to study that country's drinking problems.

The approach to the problem differs in the two countries. In Canada the prime concern is rehabilitation of the alcoholic and prevention of the addiction.

Finns are more concerned with the social damages from drinking, Mr. Koura said. One major problem in Finland is the "spree drinking" when loggers come out of the woods for week-long sprees in town. Mr. Koura will study the methods used in combatting the alcoholism problem here, and will visit Finns who have settled in Canada to compare their drinking patterns with those in Finland.

With ramrod-stiff military bearing, Norway's Crown Prince Harald, 22 (in foreground), snaps up a smart rifle salute with his classmates at the War Academy in Akershus Castle in Oslo. The salute was for the prince's father, King Olav V, who was inspecting the Academy. The prince and the other students had just been promoted to the rank of first lieutenant in the Norwegian Army.

SATURDAY
AUCTION
9.30 A.M.
CAR – BOAT
1956 BUICK
4-DOOR HARDTOP
Power Equipped, 29,000 Miles
13'6" "ELDORADO"
AND TRAILER
On View from 9 a.m. Today
CAPACITY SELECTION OF
FURNISHINGS
APPLIANCES
AND TOOLS
Two good Extension Ladders, Steel Lathe, Merry Tiller Tractor. A large selection of small tools, garden tools, etc.
Refrigerator - Ranges
Oil Circulating Heaters
Bathroom Fixtures, 9-Pce. Walnut Dining Room Suite, Chesterfield Suites, Convertos, Carpets, Bedroom Furnishings, etc.
China - Glass - Kitchenware
Fruit - Vegetables
Over 300 Lots
On View from 9 a.m. Today
LUNDS AUCTIONEERS & APPRAISERS PHONE EV 5-5422
926 FORT STREET

IT'S
KILSHAWS
1115 FORT ST.
AUCTION
TONIGHT AT 7.30
MODERN
FURNISHINGS
and
APPLIANCES
Duncan Phyfe Settee and Wing Chair
New 3-Pce. Sectional Chesterfield Suite
Lounge Sets and Daveno Suites
Mr. & Mrs. Bedroom Suites
Maple Bed, 4'6", with Airfoam Mattress, Maple Dresser, Chrome Sets, China Cabinets, Chests and Dressers, Coffee, End and Occasional Tables.
RUGS
De Luxe Refrigerators
TV SETS
12' PLYWOOD BOAT
New Set of Luggage, Automatic Dishwasher, Washing Machines, Vacuums, etc.
Over 300 Lots for Your Inspection
KILSHAWS Auctioneers
1115 Fort St. EV 4-6441
For Your Sale or Appraisal Consult Kilshaws

IT'S RICH — IT'S SAVOURY — IT'S
MARMITE
Soups, Stews, Gravies made with Marmite
- Taste Good
- Smell Good
- Spread thinly on toast and bread it is delicious.
- Marmite is also a good dietary source of Vitamin B complex.

Obtainable at all good grocery stores and drug stores.
AGENTS: Geo. L. Edmondson & Associates, 318 Homer St., Vancouver, B.C.

THIS OAK BAY HOME
BY
AUCTION—WITHOUT RESERVE
TUESDAY AFTERNOON AT 3
On view Tomorrow, Monday, Tuesday

Followed by an UNRESERVED
AUCTION WEDNESDAY, 10 a.m. and 1.30
of the
ENTIRE FURNISHINGS
Antique and Otherwise
1956 PONTIAC SEDAN
PICTORIAL BROCHURE
of the Real Estate and mimeograph of furnishings now available, or at viewing
This fine, architecturally designed and built, detached Tyrolean-Tudor style residence, standing well back from road in treed grounds of ONE ACRE (more or less), fronted by stone-walled garden and approached from road through gateway and known as—
935 FOUL BAY ROAD, OAK BAY
On instructions from Mr. A. R. Roberts, President, Maynard & Sons, who is vacationing during view times and auction prior to taking up residence in Vancouver. Situated in an elevated position on solid rock foundation and being adjacent to buses, shopping centre, churches, sea and within a short ride of city, Oak Bay Golf Club and Royal Victoria Yacht Club. Yet offering the old world seclusion of a prominent residence standing in its own grounds.
THE REAL ESTATE
The well-known "Shallcross" Tudor home built by B.C.'s most famous architect, Samuel McClure.
Comprising: **Entrance Hall, Powder Room, Reception Hall** (with cathedral ceiling), **Den, Formal Sitting Room, guest-size Dining Room, completely Electric Kitchen** (new in 1954), **Maid's Room**, etc. **Open Staircase to Fiddler's Gallery**, leading to **Master Bedroom**, sea view, Bathroom and Powder Room, Dressing Rooms, Nursery "en suite," **secondary Master Bedroom** (could be made into two good size rooms), **Bathroom, lovely Guest Bedroom**, Linen Room
Garden-Level Suite, completely self-contained, presently used for domestic help but rentable for $65.00 to $75.00 a month (furnishings remaining), giving one an isolated income.
Easy-to-keep, park-like grounds, macadamized drives, carport (new in 1956), basketball court, dog run, etc.
Included: Electric Dishwasher, Drapes, Hall and Stair Carpets, Furnishings in lower suite.
Terms of Real Estate Auction
To the highest bidder regardless of price. Clear Title for cash or a $15,000 Insurance Company mortgage has been made available. 10% deposit day of sale, finalization within 30 days. Taxes $394.00 p.a.
THE FURNISHINGS
Collection of Old Oak
Copper - Brass - China - Glass
Oil Paintings by Peter Ewert, R. Gissing, Brianti, etc.
11 Persian Rugs and Runners
Choice Tientsin Carpet, etc.
Beautiful 120-Piece (approx.) Mason Ironstone Tree Pattern Dinner Service
Garden Furniture, Power Mower, Fishing Rods and Reels, major Electrical Appliances (Refrigerator, Range, Washer, Dryer, etc.), Sheraton Bow Fronts, choice Sheraton Revolving Bookcase, Ladies' Chairs, fine Spinning Wheel Desks, Foldover Card Table, Coffee Tables, Down-filled Lounge Furniture, Lamps, etc., etc.
1956 PONTIAC HARDTOP
American model, two-tone, one owner. Regularly maintained. Power steering, power brakes, radio, finest tubeless tires, etc. (The car at 11 a.m. Wednesday.)
AUCTIONEERS
Real Estate—MR. R. ASHWORTH (A.V.I. Eng.) Manager, Maynard & Sons, Victoria
Furnishings—MR. REX JACKSON, Vice-President Maynard & Sons, Victoria and Vancouver
TIMES OF VIEWING
Saturday, October 3—10 a.m. to 5 p.m.
Monday, October 5—10 a.m. to 5 p.m. and 7 p.m. to 10 p.m.
Tuesday, October 6—10 a.m. to 2.45 p.m.
(Sale of Residence 3 p.m.)
Maynard & Sons
Established Since 1902
Auctioneers and Appraisers
731-33 JOHNSON STREET PHONE EV 4-5921
1233 West Georgia Street, Vancouver, B.C.
Phone MU 5-7378

This advertisement is not published or displayed by the Liquor Control Board or by the Government of British Columbia.

Newspaper Advertising Stimulates Buying

Top Men Promoted

CBC Streamlines Headquarters Staff

OTTAWA (CP) — The CBC Thursday made a series of shifts in top management designed to establish a "simple straightforward" headquarters staff reporting to President Alphonse Ouimet and Vice-President Ernest L. Bushnell.

The changes, reducing to nine from 18 the number of executives reporting to the two top executive officers, provide four new vice-presidents and three new general managers. Some jobs have been consolidated with others.

ALL ON STAFF

All top positions were filled from within the publicly-owned corporation, except for the post of vice-president in charge of programs and sales which is still vacant.

The appointments:

Marcel Carter, 45, vice-president for administration and finance, formerly controller of management planning and personnel.

Ronald C. Fraser, 43, vice-president for corporate affairs, formerly director of public relations.

James P. Gilmore, 42, vice-president for engineering and operations.

NO RELATION

Charles Jennings, 51, general manager of regional broadcasting.

Marcel Ouimet, 44—no relation to the president—general manager of French network broadcasting.

H. G. Walker, 51, general manager of English network broadcasting.

R. P. L'Adnry, 61, assistant to the president.

WESTERN MISSION

The Roman Catholic mission which pioneered the city of St. Boniface, adjacent to Winnipeg, was established in 1819.

* * *

Dominion Network May Go

OTTAWA (CP)—The CBC is considering dropping its Dominion Radio Network, made up of one originating station in Toronto and 49 privately-owned affiliates.

CBC President Alphones Ouimet said Thursday at a press conference "there is a possibility there will be a change" in the CBC's network arrangements.

"We are studying all questions of networks and possible realignment," he said.

If the Dominion network is dropped, private affiliates likely would be offered some other kind of affiliation with CBC radio. The publicly-owned corporation has another radio network — the Trans-Canada Network which includes a number of CBC stations and private affiliates.

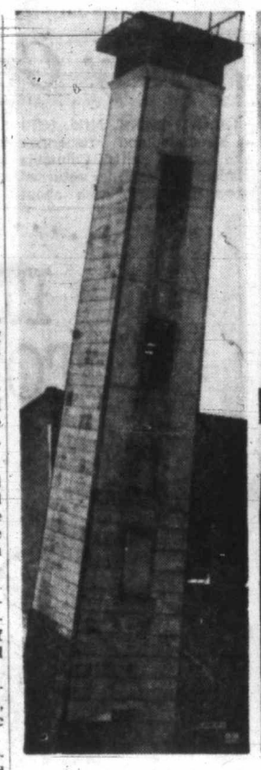

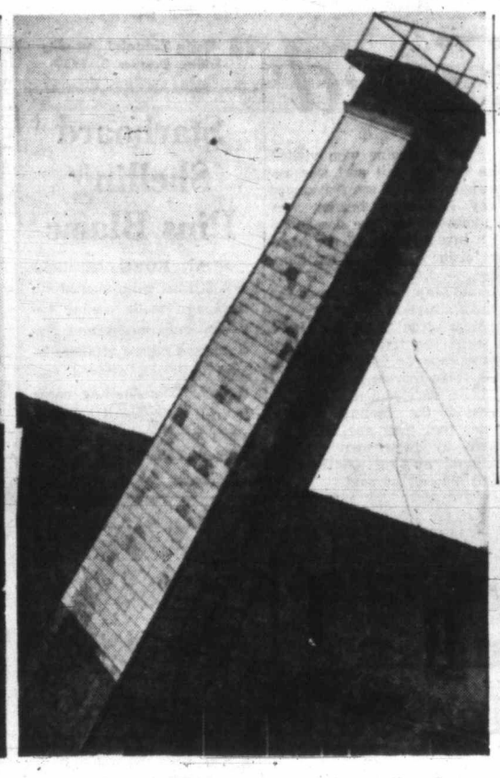

'Victim' Gives Edwards Surprise of HIS Life

NEW YORK (UPI) — Veteran news commentator Lowell Thomas threw the "This is Your Life" television program into an uproar Wednesday night—and titillated TV viewers in the process—by refusing to affect the humility ordinarily required of a guest on the show.

Thomas was acting as toastmaster at a sports banquet at the Astor Hotel when the show's ebullient master of ceremonies, Ralph Edwards, approached, the theme music broke out and Edwards — to Thomas' evident surprise — called out:

"This is your life . . Lowell Thomas."

Thomas replied unhesitatingly:

"This is a sinister conspiracy."

Edwards tried to coax Thomas through the highlights of his life.

"I'm sure you're going to be happy as your life goes by," Edwards said, by way of a start."

"I doubt that very much," Thomas replied.

Even the "surprise" appearance of his sister and his first schoolteacher could not change Thomas' attitude.

At one point, his sister, referring to their father's interest in geology, said: "Father insisted that Lowell know every rock in the area."

"I knew every saloon, too," Thomas said.

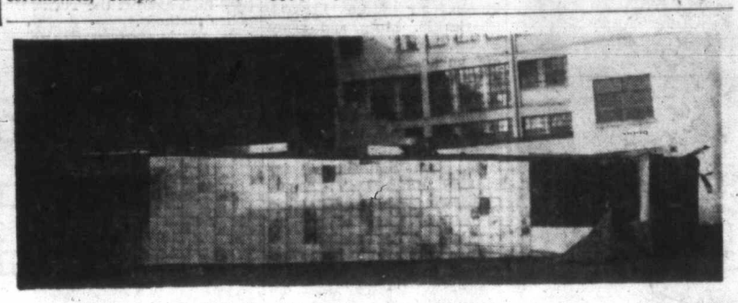

Fire Hall Tower Toppled as Market Building Disappears

Fire hall tower teeters . .

. . . Topples majestically into old Market building's parking lot, and finally . . .

. . . Lands with a splintering crash as demolition crews carry on the job of tear-down the fire hall and Market to make way for civic parking lot on Cormorant Street.

Symphony to Folk Songs

Music Choice Wide

Vancouver Island music-lovers can chose from a varied array of entertainment tonight, ranging from the Victoria Symphony Orchestra at Duncan to CBC folk-singer Rod Smith and pianist Eileen Graham Powell at Victoria.

The Victoria Symphony Orchestra is making the first of four scheduled seasonal appearances at Duncan at 8.30 in the Cowichan High School featuring guest soloist Hyman Goodman.

Violinist Goodman will be heard in the violin concerto in A-minor by Russian composer Alexander Glazunoff.

The orchestra will play one work by Haydn and repeat Brahms' Symphony No. 1 from the Sept. 11 and 13 concerts.

Mrs. Powell will be in recital at Victoria College.

She now makes her home in London, where she has won degrees of LRAM and ARCM.

A native of Kelowna and a Victoria College student in 1948-49, Mrs. Powell earned her LRSM at the age of 17 and has taught and played at the London Ballet School.

Composers represented on the first half of her program, which starts at 8.15, are Haydn (Sonata in E flat), Beethoven (Andante Favori) and Schubert (Three Impromptus, Op. 142).

Following the intermission Mrs. Powell will offer Faure's "Nocturne," Op. 63, Debussy's "Pagodes" and Mozart's Sonata in A (K 331).

All proceeds from the concert are to be devoted to the college library fund.

Down at 1306 Wharf Street, where festivities at The Scene begin at 10.30, CBC Folk singer Rod Smith is the featured artist. This program also goes on Saturday evening.

The home of Mrs. K. Stewart-McColm at 2536 Thompson Avenue, is to be the scene of the first meeting of the Musical Art Society Studio Group tonight at 8. Subject for the evening is program music. Vocal numbers will be by Marjorie Sturgeon with recorded orchestral selections presented by program convenor, Daphne Osborn.

Building Falls Off In Area

Construction fell off from last year's level in Victoria and Saanich in September.

Saanich issued 99 building permits for construction valued at $836,250, well below the previous September's 135 permits at $979,270. The September permits brought this year's total in the municipality to 908, for construction valued at $7,202,679. In the first nine months of last year, Saanich issued 1,055 permits for construction valued at $8,321,827.

VICTORIA TOTAL

Victoria city issued 700 permits in September for construction valued at $608,794, compared with 746 permits and $705,353 the previous September.

But the total construction value for the year was up: $6,512,258 this year, compared with $6,034,178 last.

Of the September permits in Saanich, 58 were for dwellings valued at $682,500, bringing the year's total to 509 new homes. Permits for new homes totalled 618 by the end of September last year.

BOTH BETTER

Esquimalt's September and nine-month totals were both better than last year's. The municipality issued 17 permits this September for construction valued at $169,940, compared with 22 permits and $99,580 last year. Nine-month totals this year were 171 permits and $1,325,949, and last year, 184 permits and $1,259,923.

Oak Bay issued 41 permits for construction valued at $187,644, compared to 34 last September for $501,165. The month's permits brought the year's total to 338 for $1,930,532, compared to 359 for $2,557,974 in the first nine months of 1958.

OAK BAY TOTALS

Ten houses have been built in Oak Bay this September at a value of $134,000. Total for the year is 63 houses at $1,054,050. Last year there were 10 houses built in September costing $155,000. After the first nine months of 1958, 69 houses had been built at a value of $1,076,400.

Veterinary science was a special occupation as long ago as the days of the ancient Egyptians.

Jazzed-Up Old Favorites Theme of Cabaret Concert

New arrangements of old favorites will be the theme of the "Surrey With the Fringe on Top" cabaret concert planned by the Victoria Jazz Society Oct. 9 at Club Tango.

Plans for the show were outlined by George Heller at the club's recent meeting.

Ed Halsall was named president for the 1959-60 season, succeeding Heller, who was retained on the executive in an advisory capacity.

Lorne Priestley was elected vice-president; Heather Bell was re-elected secretary and treasurer. Directors are Ab Kent, Graeme LeMare and George Tolliver.

Next general meeting will be held Oct. 21.

25 Acres Radiant with Color!
See The world famous Butchart Gardens
Gardens open 9 a.m. to 5 p.m. daily. Admission $1.10, children 30c, tax incl.

USED CAR? MORRISON
Yates at Quadra
CHEVROLET - OLDSMOBILE

ACADEMY AWARD WINNER
SUSAN HAYWARD
"WOMAN OBSESSED"
Color De Luxe - Cinemascope
Feature at 2.50 - 6.20 - 9.45
2nd Hit—Deborah Kerr
"Heaven Knows Mr. Allison"
At 1.00, 4.30, 8.05 Last Complete Show 8.05 p.m.
ODEON EV 3-0513

BOB HOPE RHONDA FLEMING
ALIAS JESSE JAMES
co-starring WENDELL COREY
It's A Double-Barrelful Of High Wide And Reason Hilarity!
Showing at 2.51, 6.03, 9.15
And on the Same Program
BAYOU 1.15 4.27 7.39
PLAZA

MEMORIAL ARENA
FRIDAY, OCTOBER 2
Cougars 9.30-11.00 a.m.
Patch Session 2.30-5.00 p.m.
V.F.S.C. 5.30-7.30 p.m.
Students Jamboree 8.30-10.30 p.m.
Sidney Recreation 10.30 p.m. - 12.30 a.m.
SATURDAY, OCTOBER 3
V.F.S.C. 11.00-1.00 p.m.
Public Skating 2.00-4.00 p.m.
Public Skating 8.30-10.30 p.m.
East Ind. Assn. 10.30-11.30 p.m.
SUNDAY, OCTOBER 4
Patch Session 10.00-11.30 a.m.
V.F.S.C. 11.30-1.30 p.m.
Family Skating 2.30-4.30 p.m.
V.F.S.C. 5.30-7.30 p.m.
Olympic S. Club 8.30-10.30 p.m.

POOL CLOSED
TODAY ONLY from 6 p.m.
CRYSTAL GARDEN

NOW SHOWING
"Holiday for Lovers" and "Royal River"
"Holiday for Lovers" is an excellent comedy-drama in CinemaScope and color, starring Clifton Webb and Jane Wyman. The scenery is as gorgeous as the gals — Mama and Papa were no match for their daughters' matches in South America.
"Royal River" (St. Lawrence). This 30-minute film is the start of the visit to Canada this summer of Queen Elizabeth II and Prince Philip, and should not be missed. It is in color, too.
A completely satisfying evening guaranteed for the whole family. Please come early.
Doors 6.30
Complete Programs 6.45 and 9.00
Feature 7.17 and 9.32
OAK BAY

NOW SHOWING
JOHN FORD'S
'THE LAST HURRAH'
Based on Edwin O'Connor's Best-Selling Novel
Starring SPENCER TRACY, Pat O'BRIEN and BASIL RATHBONE
Cartoon
Doors at 6.30
Complete Programs at 6.55 and 9.00
Feature at 7.02 and 9.07
FOX
HILLSIDE AND QUADRA

GEM THEATRE SIDNEY
TONIGHT AT 7.45
"GUN GLORY"
Stewart Granger, Rhonda Fleming
CinemaScope and Color

Say... this whisky is really A-1
It sure is... it's Adams A-1
Adams A-1 CANADIAN RYE WHISKY
DISTILLED AND MATURED IN BOND
This advertisement is not published or displayed by the Liquor Control Board or by the Government of British Columbia

Tillicum OUTDOOR
M-G-M presents
GLENN FORD · SHIRLEY MacLAINE
STRANGER WITH A GUN...
with LESLIE NIELSEN, MICKEY SHAUGHNESSY
in CinemaScope and METROCOLOR
THE SHEEPMAN
ALSO
WINNER OF 8 ACADEMY AWARDS!
COLUMBIA PICTURES presents
FROM HERE TO ETERNITY
starring BURT LANCASTER · MONTGOMERY CLIFT
DEBORAH KERR · FRANK SINATRA · DONNA REED

McMorran's Cordova Bay Ltd
DANCING
Saturday Evening
George Kraeling's Victoria's Finest Orchestra
Smoothest Maple Floor in the
Seaview Room
TABLE RESERVATIONS GR 9-3242

THE Seven-T KITCHEN
CHINESE FOOD
BETWEEN QUADRA AND BLANSHARD
FREE DELIVERY
Open 4 p.m. Every Day
844 Cormorant Street
Phone EV 4-4914

VICTORIA THEATRE GUILD presents
"LOVE IN ALBANIA"
SATURDAY, OCTOBER 3 to 10 (Inclusive)
Sponsor Night is Wednesday
LANGHAM COURT THEATRE—Off Rockland, Near Linden
Tickets at Kent's or Door: $1.00
Doors Open 7.30 p.m. Curtain 8.15 p.m.

Chinese Food!
MING'S
FREE DELIVERY
EV 4-3917

"EUROPE, 1959"
By special request, J. S. Mills will present his new all-color movie of Europe in the Princess Louise Room at the Empress Hotel on Saturday at 8 p.m.
Admission $1.00—Students 50c
Seven countries: England, West Germany, Austria, Belgium, France, Spain and Switzerland.

FIRST TIME AT REGULAR PRICES
The World's Most Honored Show
52 Best Picture Awards & World-Wide Honors
MICHAEL TODD'S
Around the World in 80 days
In Technicolor . . . With
David Niven, Cantinflas
Robert Newton, Shirley MacLaine
Showing 3 Times Daily at 1.15 - 4.45 - 8.15
CAPITOL

PIANO RECITAL
by
EILEEN GRAHAM POWELL
in VICTORIA COLLEGE AUDITORIUM
FRIDAY, OCT. 2, 8.15 P.M.
Admission $1.00
Tickets may be obtained from the ticket counters at Hudson's Bay Company, Eaton's and Victoria College.
(Proceeds in aid of Victoria College Library Fund)

NEWSPAPER ADVERTISING STIMULATES BUYING

THE YEAR'S GREATEST SUSPENSE THRILLER
HELD OVER 2nd week
M-G-M presents
CARY GRANT
EVA MARIE SAINT
JAMES MASON
in ALFRED HITCHCOCK'S
NORTH BY NORTHWEST
The Master of Suspense tells his greatest tale!
TECHNICOLOR VISTAVISION
Doors 1 p.m. Feature 1:25, 3.55, 6.20
Last complete show 8.50. Last feature 9 p.m.
Adults—1-2, 60c; 2-5, 75c; 5 p.m. on, $1
Students—50c till 5 p.m., 75c after
Children—25c all day
Royal
A FAMOUS PLAYERS THEATRE

Angry Officers Fired

Turkish Brutality Charge Costs Posts of Americans

ROME (UPI) — Three ranking U.S. officers who complained about alleged Turkish brutality to four American prisoners have been "relieved" of their jobs at the important NATO base in Izmir, Turkey, according to highly reliable information reaching here yesterday.

At least one of the transferred officers has demanded a Congressional investigation into the reported Turkish maltreatment and alleged U.S. apathy toward the incident.

The officer was quoted as saying that tension between U.S. military men and Turks was building up in Izmir and "may explode at any time."

The officers "relieved" of their duty were identified as air force Col. Robert N. Wilkinson, air force Lt.-Col. Charles N. Moss and army Lt.-Col. Hal D. Steward, chief of public information for NATO land forces in southeastern Europe.

The officers were said to have protested the use of "force, brutality, torture or inhuman punishment" by Turkish authorities on American servicemen in obtaining confessions about alleged infractions of Turkish laws.

They were said to have complained that the Turks used "deception, trickery and entrapment" in arresting Americans.

The latest incident involved the arrest of four U.S. servicemen Aug. 2 at Izmir on charges of currency violations.

The Turkish public prosecutor has demanded jail terms ranging from one to five years on charges of illegal currency exchanges.

The four appeared for their fourth preliminary hearing at a court last week. The trial was recessed until Oct. 9.

Feeling among Americans in Turkey was reported running high against the Turkish police methods.

Moss, a doctor who visited the men in jail and was reported to have seen evidence they had been beaten, was understood to have demanded "an investigation of the highest order . . . to prevent damage to the prestige of the United States and to correct the whole situation in Turkey."

Moss was said to have termed the treatment of the Americans as "shattering" to American morale in Turkey.

"The servicemen here expressed the feeling many times that they are being let down by their own civilian national representatives in high places," he said.

STEVEN TRUSCOTT
. . . reprieve hinted

★ ★ ★

Cabinet Expected To Save Boy, 14 From Hanging

OTTAWA (UPI)—A 14-year-old boy whose death sentence for the sex murder of a young girl makes him the youngest Canadian in modern times to face hanging probably will have his sentence commuted, Prime Minister Diefenbaker indicated yesterday.

Sentenced to death Wednesday in Goderich, Ont., by Mr. Justice J. Ferguson was Stephen Truscott, who raped and strangled Lynne Harper, 12, last June after he had given her a ride on his bicycle.

Diefenbaker said he couldn't comment on the conviction because an appeal had been lodged, but noted that the jury had recommended mercy.

"Not one person has been executed under this (Conservative) government who had received a recommendation of mercy from the jury," he said.

The only other case of a 14-year-old boy being sentenced to death was in 1875 in British Columbia. Imposed on an Indian youth, the sentence was later commuted by the federal cabinet, which has power to exercise royal clemency.

The prime minister said that the cabinet wouldn't be able to make an early decision on the case because of the appeal.

Diefenbaker noted that some 25 convicted murders for whom the jury recommended mercy were hanged during the Liberal rule, 1935-57.

Starboard Shelling Pins Blame

HONG KONG (Reuters) —A British ship, shelled six days ago while sailing between Communist and Nationalist Chinese offshore island batteries, arrived yesterday. "The shelling came from the starboard (Nationalist) side," Captain William Ellis reported.

They Got 'Rich' in B.C.

GRAND BANK, Nfld. (CP) — Newfoundland fishermen who manned British Columbia whalers this summer returned home Thursday, each about $3,800 richer for six months work in the northern Pacific. Many plan to sign on again next year.

A spokesman for the fishermen said they earned an average of $650 a month during the six-month season. The earnings were about $400 better per man than last year.

look what's brewing in British Columbia!

MOLSON'S EXPORT ALE EXPORT

EV 2-6832 or EV 4-4179

This advertisement is not published or displayed by the Liquor Control Board or by the Government of British Columbia.

Newspaper Advertising Stimulates Buying

SHOP FRIDAY
9 a.m. to 9 p.m.
Dial EV 5-1311

Hudson's Bay Company
INCORPORATED 2ND MAY 1670

TODAY is BAY DAY

★ Re-check your 12-page BAY DAY SUPPLEMENT, delivered in Wednesday's Times, Thursday's Colonist.

★ Re-check the BAY DAY 9 a.m., 2 p.m. and 7 p.m. specials advertised in Thursday's Colonist and Times.

● SHOP 9 A.M. TO 9 P.M. — As a Reminder . . . — ● USE THE BAY'S NEW PARKADE

BAY DAY 2 p.m. Specials

On Sale One Hour or While Quantities Last
Personal Shopping Only

Polythene Garment Bags — Special 79¢ — HUDSON'S BAY COMPANY, notions, main
Hong Kong Peel Chairs — Special 4.99 — HUDSON'S BAY COMPANY, furniture, 4th
1847 Rogers Flatware — Special, 40% Off — HUDSON'S BAY COMPANY, silverware, main
Grand'mere Cardigans — Special 4.47 — HUDSON'S BAY COMPANY, sweaters, main
Glass and Caddy Set — Regular 1.83. Special 95¢ — HUDSON'S BAY COMPANY, china, 3rd
Men's Cotton Knit T-Shirts — Special 1.19 — HUDSON'S BAY COMPANY, men's furnishings, main
Women's Wedge Heel Oxfords — Special 2.99 — HUDSON'S BAY COMPANY, women's shoes, 2nd
Ban-Lon Bulky Knit Cardigans — Special 4.99 — HUDSON'S BAY COMPANY, sportswear, 2nd
Bandeau Brassieres — Special, 2 for 88¢ — HUDSON'S BAY COMPANY, foundations, 2nd
Zippered Pillow Cases — Special, each 34¢ — HUDSON'S BAY COMPANY, staples, 3rd
Baby Chenille Bedspreads — Special 4.44 — HUDSON'S BAY COMPANY, staples, 3rd
Flannelette Blankets — Special 1.87 — HUDSON'S BAY COMPANY, staples, 3rd
Women's Rayon Briefs — Special, 4 for $1 — HUDSON'S BAY COMPANY, lingerie, 2nd
Pure Wool Dusters — Special 5.57 — HUDSON'S BAY COMPANY, lingerie, 2nd
Special on Ladies' Millinery — Special 1.99 — HUDSON'S BAY COMPANY, millinery, 2nd
Ball Pen Set — Special 67¢ — HUDSON'S BAY COMPANY, stationery, main
27" White Flannelette — 10 yds. 2.50 — HUDSON'S BAY COMPANY, dress goods, 2nd
Girls' Cotton or Terry Briefs — Special, 3 for 89¢ — HUDSON'S BAY COMPANY, children's wear, 3rd
Assorted Drapery Remnants — Special, yard 66¢ — HUDSON'S BAY COMPANY, draperies, 4th
Cashmere Bouquet Talcum Powder — Special 19¢ — HUDSON'S BAY COMPANY, cosmetics, main
Ayer Dry Deodorant — Special 49¢ — HUDSON'S BAY COMPANY, cosmetics, main
Delicious Scotch Mints — Special 29¢ — HUDSON'S BAY COMPANY, candies, main
Boys' Rubber Boots — Special 3.33 — HUDSON'S BAY COMPANY, boys' shoes, main
Wooden Clothespins — Special 19¢ — HUDSON'S BAY COMPANY, housewares, lower main

BAY DAY 7 p.m. Specials

On Sale One Hour or While Quantities Last
Personal Shopping Only

3x5 Chinese Hook Wool Rugs — Special 9.95 — HUDSON'S BAY COMPANY, rugs, 4th
Kraft Caramels — Special, lb. 39¢ — HUDSON'S BAY COMPANY, candies, main
Pyrex Loaf Pans — Special 79¢ — HUDSON'S BAY COMPANY, china, 3rd
Pyrex Teapots — 6-cup size. Special 2.25 — HUDSON'S BAY COMPANY, china, 3rd
Dunlop Golf Balls — Special 2 for 69¢ — HUDSON'S BAY COMPANY, sporting goods, lower main
Bucket Handbags — Special 2.99 — HUDSON'S BAY COMPANY, accessories, main
Oddments in Boys' Wear
Three-Piece Suits — Special 19.48
White Sport Shirts — Special 90¢ to 1.25
Cotton Pants — Special 1.99
Tweed Overalls — Special 9.98 to 16.45 — HUDSON'S BAY COMPANY, boys' wear, main
Assorted Toss Cushions — Special 79¢ — HUDSON'S BAY COMPANY, draperies, 4th
Men's Assorted Sweaters — Half Price, Special 3.45 to 9.98 — HUDSON'S BAY COMPANY, men's furnishings, main
Women's Shetland Sweaters — Special 3.99 — HUDSON'S BAY COMPANY, women's sportswear, 2nd
Assorted Girdles — Special 1.99 — HUDSON'S BAY COMPANY, foundations, 2nd
Swivel Rockers — Special 29.88 — HUDSON'S BAY COMPANY, furniture, 4th
Thick Bath Towels — Special, each 97¢ — HUDSON'S BAY COMPANY, staples, 3rd
36" White Flannelette — Special 10 yds. 3.25 — HUDSON'S BAY COMPANY, fabrics, 2nd
36" Cotton Prints — Special, yard 19¢ — HUDSON'S BAY COMPANY, fabrics, 2nd
Little Girls' Viyella Skirts — Special 2.49 — HUDSON'S BAY COMPANY, children's wear, 3rd
Rayon Acetate Slips — Special $1 — HUDSON'S BAY COMPANY, lingerie, 2nd
Attractive Fall Hats — Special 1.99 — HUDSON'S BAY COMPANY, millinery, 2nd
Congress Playing Cards — Special 1.96 — HUDSON'S BAY COMPANY, stationery, main
Movie Reel and Can Set — 200' Special 2 for 1.72; 400', 2 for 2.38 — HUDSON'S BAY COMPANY, cameras, main
Packaged Thread — Special 12 spools 44¢ — HUDSON'S BAY COMPANY, notions, main
Trushay Hand Lotion — Special 39¢ — HUDSON'S BAY COMPANY, cosmetics, main
Expansion Watch Bands — Special 1.99 — HUDSON'S BAY COMPANY, watches, main
Men's Assorted Ties — Special 50¢ — HUDSON'S BAY COMPANY, men's furnishings, main
Satin-bound Blankets — Special 3.77 — HUDSON'S BAY COMPANY, staples, 3rd
Rayon Stripe Briefs — Special 3 for $1 — HUDSON'S BAY COMPANY, lingerie, 2nd
H. H. Ayer Woodsy Cologne — Special 88¢ — HUDSON'S BAY COMPANY, cosmetics, main
H. H. Ayers Eyebrow Pencil — Special 75¢ — HUDSON'S BAY COMPANY, cosmetics, main
Elwoodii Shrubs — Special 66¢ — HUDSON'S BAY COMPANY, Garden Shop, lower main
Dish Drainer Rack — Special 88¢ — HUDSON'S BAY COMPANY, housewares, lower main

Island Edition
★ ★ ★
Duncan Bureau
30 Kenneth Street
Phone Duncan 1600

The Daily Colonist.

Vancouver Island's Leading Newspaper Since 1858

Island Forecast: Sunny, A Little Warmer
(Details on Page 2)

No. 247–101st YEAR | VICTORIA, BRITISH, COLUMBIA, FRIDAY, OCTOBER 2, 1959 | 10 CENTS DAILY 14 CENTS SUNDAY | 38 PAGES

VAST WENNER-GREN PROJECT TO BE STARTED NEXT YEAR

B.C. Highway Toll Up 26 Per Cent

The death toll on B.C. highways in August was 26 per cent higher than in the same month last year, the motor vehicle branch says. Forty-three deaths in August brought the 1959 total to 198.

Eastern U.S.

Strike Idles Docks

NEW YORK (AP)—Nettled over contract negotiations, dock workers handling ships cargoes on the Atlantic and Gulf Coasts went on strike Thursday despite pleas of the government and wishes of their leaders.

As a result, shipping on two-thirds of the coastline of the United States was virtually brought to a standstill.

Hundreds of dry-cargo vessels were tied up. Fuel tankers generally were exceptions because they are handled by other unions.

The strike meant further woes for a country already suffering economic effects of a record strike by steelworkers.

Previous strikes of long duration by the longshoremen have turned many major ports into ghost harbors and produced severe hardships for business and industry.

There seemed to be no immediate chance of halting the new walkout by the Independent International Longshoremen's Association, kicked out of the AFL-CIO years ago for alleged racketeer domination but recently invited back to the fold.

Developments came fast:

1. Railways halted movement of most freight to the two coasts to prevent huge pileups of unmanned piers. Excluded were a few items, such as military goods. The embargo does not apply to Canadian ports.

2. New York employers balked at attending a hastily called negotiation session set up by a federal mediator. The employers assailed the strike as illegal and angrily demanded that the union call it off.

3. These employers said they wouldn't do any more bargaining until the ILA leadership demonstrated it could control its men.

4. The ILA's president, Capt. William V. Bradley, an oldtime New York tugboat skipper, declared that "as far as I am concerned, the men will not go back to work until we get a full agreement on a new contract."

5. Bradley called in all union officials from the two coasts to make a decision on any new contract offers. It was expected to take several days to convene the group.

Convict Trio Escapes

VANCOUVER (CP)—Three convicts escaped from the young offenders' unit at Oakalla prison farm late Thursday.

Police and prison officials began search for the trio who escaped through the kitchen of the institution.

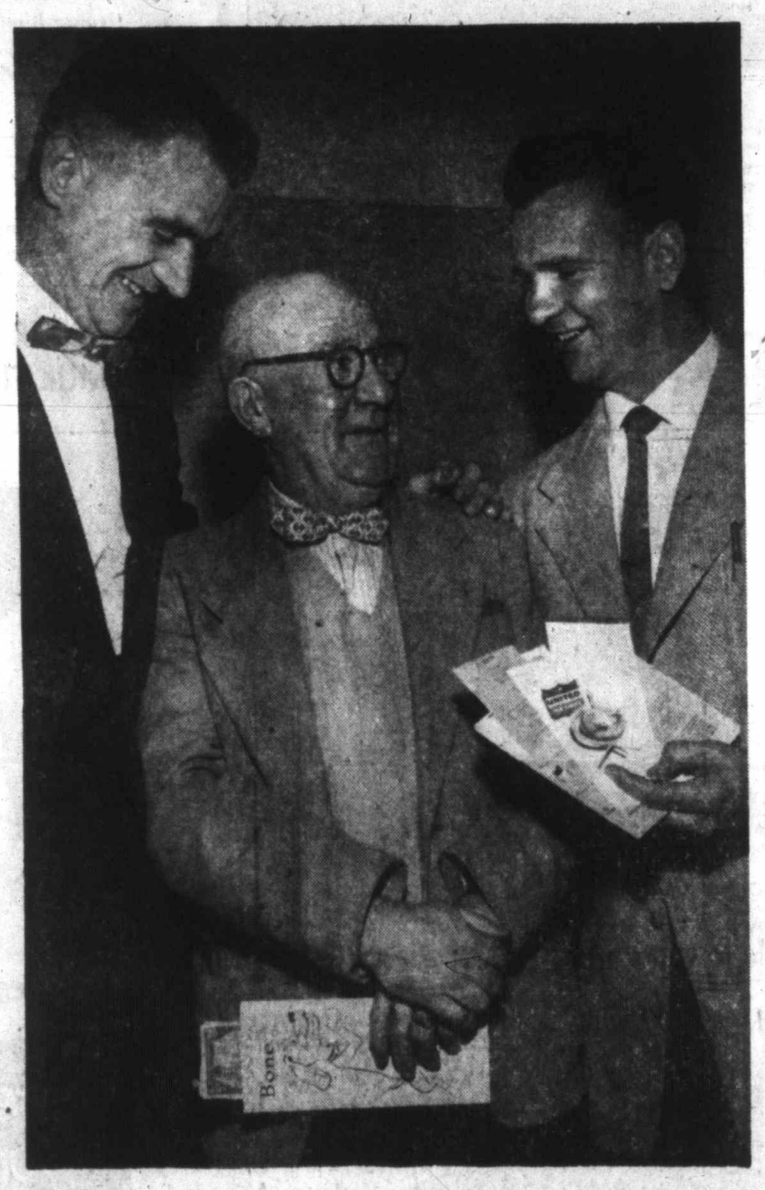

Dream of His Life Realized

Dream of his life—seats at the world series—was realized last night by Fred "Stuffy" McGinnis, centre, of 2838 Douglas, oldtime star catcher and longtime sport organizer in Victoria. He'll see all Los Angeles games as a surprise gift from co-workers in the Independent softball and hockey leagues, including league officials Jack Neilon, left, and Fred Wood. See story, Page 12.—(Colonist photo.)

Cubbyhole Life Family Future?

OTTAWA (CP) — Families may have to spend up to 14 days in a space about the size of a normal bathroom, without as much headroom, in the event of nuclear attack.

The army made this clear Thursday in unveiling its new look in civil defence. Along with a demonstration of the way national survival operations will be carried out by the army and civilian task forces, a do-it-yourself fallout shelter went on display.

For a price ranging between $220 and $290—depending on which bit of printed explanation you read—an effective shelter can be built against the radioactive fallout that accompanies nuclear explosions.

Those prices will provide the materials. The labor is extra unless the householder does it himself. A shelter for a family of five measures about 6 feet eight by 9 feet four.

★ ★ ★

Cell Home In A-Attack

★ ★ ★

The shelter itself is a concrete block cubbyhole that can be tucked into a corner of your basement. It's without doors and is entered through a concrete block passageway designed as a baffle against radiation being borne into the living quarters on dust.

The curtained doorways and holes in the inner walls about a foot or two above floor level provide ventilation.

This type of shelter was recommended by a committee from various federal government departments and agencies.

Once built, it must be equipped. Little or no warning can be expected of airborne attack, particularly from intercontinental ballistic missiles, so the army suggests stocking it with:

Food for 14 days, seven gallons of water per person (some of it stored in the passageway), beds and bedding, warm clothes, first aid kit, a camp stove and battery-powered light, shovels, axe and other tools, reading and recreational material, battery-powered radio.

Senior army officers, with the help of maps, charts, floor models and simulated casualties, illustrated what a nuclear attack on the capital will mean.

Trick Of Trade

TORONTO (CP)—Lawyer David Humphrey apologized for being late for court Thursday, but explained his child lost his car keys.

"So I had to use tin foil to get the car started," he said.

"Where did you learn that?" asked the judge.

"In court, your honor," was the reply.

Dove Shuns Mr. K

PEKING (Reuters)—Soviet Premier Nikita Khrushchev grasped in vain at a dove of peace Thursday as servicemen and gaily-costumed civilians paraded through Peking in a mammoth celebration of the 10th anniversary of Communist rule.

Hundreds of doves were released by children in Peking's Square of Heavenly Peace and fluttered skyward above the parade. As one flew past the balcony where Khrushchev was watching the celebration, he stretched out his hand to grasp it—but missed.

(See other story on Page 19.)

Prime Minister:

It's U.S. Tie Or Reds For Japan

TOKYO (UPI) — Prime Minister Nobusuke Kishi said yesterday that Japan must tie its military, political and economic future to the United States or fall prey to world communism.

Kishi, speaking at the opening of the 12th annual convention of the Japan Newspaper Publishers and Editors Association, derided those who wished to rid Japan of its security pact with the United States and take the country into neutrality.

"This is the type of pro-Communist thinking that wants to take Japan to communism," he said.

Kishi welcomed the meetings between Soviet Premier Nikita S. Khrushchev and President Eisenhower but said he did not think there would be any drastic change in the world situation immediately.

"I do not think there will be a complete thaw," he said. "Countries based on Liberalism must understand each other, and unite, and then negotiate with the Communist countries."

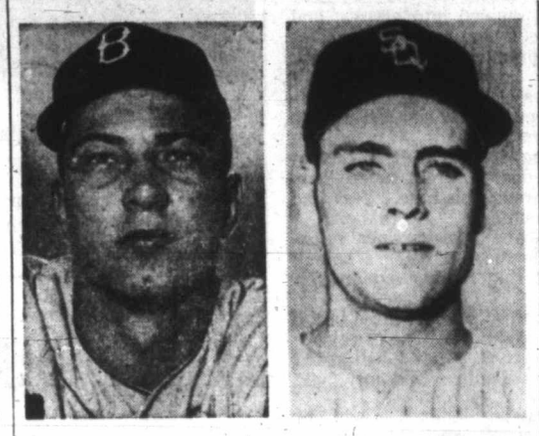

JOHNNY PODRES BOB SHAW

★ ★ ★

Today's Starters

Star of the 1955 world series, Dodger pitcher Johnny Podres will try to get Los Angeles back in this year's clash in today's second game at Chicago. Bob Shaw, 18-game winner, goes for the White Sox. Game starts at 10 a.m. and is televised on channels 2, 5 and 6.

Plea for Small Man

John D. Lashes Bank Squeeze

OTTAWA (CP)—Prime Minister Diefenbaker Thursday night urged the chartered banks to give the smaller borrowers a better break.

Speaking over the CBC's televised Nation's Business program, he urged the banks to arrange their outstanding loans so that large borrowers will receive less and small borrowers more.

Mr. Diefenbaker said his speech was in reply to "critics" of the effects of current monetary policy. The Bank of Canada has been holding the lid on the money supply to prevent inflation and the chartered banks have said that as a result they are forced to ration loans.

The prime minister said the government is trying to arrive at a proper solution of the current credit situation.

The government would not be "stampeded" into taking action that would bring about inflation. Nothing would be done that would endanger the right of farmers, small businessmen and others to share in Canada's economic growth.

The government did not intend that prosperity from Canada's sharp economic recovery should be for the benefit of the few.

Mr. Diefenbaker said the government does not intend to allow the small man to be "throttled."

Regina Mayor Optimistic

REGINA (CP) — Mayor H. H. P. Baker predicted Thursday that Regina's new steel industry would bring many steel-using subsidiaries to the city. He was speaking to western operators of the Poster Advertising Association.

Wheat Gift To Japan Under Study

OTTAWA (UPI) — Prime Minister Diefenbaker said yesterday Canada will give "fullest consideration" to a gift of surplus wheat, pork and milk to typhoon-hit Japan provided other trading nations don't object.

Diefenbaker told newsmen following a cabinet meeting that other governments would be sounded out on the gift. He said Canada must make sure the proposed gift wouldn't interfere with another country's normal trading market.

First Power In '66

The first stage of a $611,000,000 power project on the Peace River in north-central British Columbia will be started next year, according to Vancouver reports.

The report quoted W. C. Mainwaring, president of Peace River Power Development Company as saying the first stage will cost $375,000,000, produce 805,000 kilowatts or more than 1,000,000 horsepower. First power from the project would reach Vancouver early in 1966.

Peace River Power, a subsidiary of Wenner-Gren B.C. Development, handled the entire engineering study. It is not known who will build the dam.

WORLD'S LARGEST

The main dam, if built on the magnitude now considered, will be the largest in the world. Its generation compares with 2,645,000 horsepower produced at Grand Coulee and 1,670,000 at Hoover dam.

A lake 260 miles long, largest man-made body of water in the world, would control the supply of water. It would take seven years to fill after being built.

Wenner-Gren signed a development agreement with the province in 1957, posted a $500,000 good faith bond and started a $5,000,000 survey of 40,000 square miles of the Rocky Mountain Trench area of northern B.C.

First power produced will be allocated to northern districts. However, the massive block of power will easily fill interior needs and provide a substantial surplus for the highly industralized Vancouver area.

A comprehensive plan of development — a massive six volumes—will be submitted to the provincial comptroller of water rights at Victoria before Dec. 31 as required under company-government agreement.

DELIVERED AT COST

Peace River power is to be delivered to Vancouver at a cost equal to or lower than the average cost of power available today, Mr. Mainwaring said.

"Our consultants have designed and recommended a transmission voltage of 500,000 volts," he added. "It will be the first transmission line of that voltage in the world.

"Work on the project, if approved by the provincial government, will commence in 1960."

It is so designed that the full project can be completed by 1973, three years ahead of schedule, if necessary to meet unforseen demand.

Liberal Says John D. Kept Him Off TV

OTTAWA (UPI)—Paul Tardif, Liberal candidate in the Russell byelection, charged yesterday that Prime Minister Diefenbaker probably was responsible for the lack of television coverage of the byelection.

Tardif said he had requested television time in his campaign, but that the CBC turned it down because Conservative candidate Wib Nixon didn't want television coverage.

Tardif charged that Diefenbaker gave the order "to stop that broadcast because the Tory party is afraid to have the people of Russell judge the kind of candidate they have to offer."

White Sox Slugger Wins Two Cars But Baseball Czar Hollers 'No'

CHICAGO (AP)—For his two home runs Thursday, White Sox slugger Ted Kluszewski earned himself two new cars. But he can't collect them.

Ford Frick, commissioner of baseball, said no.

After the Sox cinched the American League Pennant, J. M. Moran, a local dealer, offered to give a new car to anyone on the team who hit a world series homer. Klu hit two in the opener.

Moran said the White Sox bosses were delighted with the offer. Then Frick cast a jaundiced eye on the proposition.

"Maybe he thought it was too commercial, I don't know," Moran mused.

Frick was not available for comment.

But if the commissioner changes his mind, Moran said, the offer is still open.

Don't Miss

Anti-Smoke Group Hides Its Teeth (Page 2)
★ ★ ★
Ghastly Marilyn Steals Art Show (Names in News, Page3)
★ ★ ★
Form Chart (Page 7)
★ ★ ★
Colonist Handicap (Page 8)
★ ★ ★
Loves and Letters Of Ingrid Bergman (Page 8)
★ ★ ★
Radiation Proposal Gaining UN Support (Page 9)
Black Widow Victim First in B.C. History (Page 10)
★ ★ ★
Patch Offers to Take Bennett for Ride (Page 18)
★ ★ ★
Weather May Foil Eclipse Planning (Page 20)
★ ★ ★

	Page
Comics	27
Financial News	6
Garden Notes	27
Radio Programs	30
Social	24, 25, 26
Sport	12, 13, 14
Television	29
Theatres	37

Cowichan Anglers Going Out Today—for a Monster

By CHARLES THOMPSON

COWICHAN LAKE—A "surprisingly active" 81-year-old fisherman at Honeymoon Bay is going fishing today—if the weather is good—for a 300 to 400-pound "monster" that towed him up and down the lake for four hours and then broke a 60-pound cotton test line he was using.

Retired logger Abe Johnson said last night: "I'm primed and waiting for it, whatever it is. It'll make good eating."

His battle with the monster started one Sunday when he was peacefully trolling for trout with two lines out of his small rowboat.

The "thing" hit one of the lines and went straight down, taking with it 300 feet of line, he said. Several times the veteran fisherman had about half of the line reeled in, only to have it pulled from him as the thing "got its head and went for the bottom."

Last night he said: "I've bought some of the biggest hooks I can find, three inches long. I'm going to put eight of them on a three-eighths rope line and bait it with meat. I'll get it, I hope."

The "ardent" fisherman for the last 50 years said he'll take the line out and drop it from a boat and let it sink to the bottom. But he'll have it attached to the shore by a wire line.

"Some people say its a sturgeon or a turtle. It could be a sturgeon. They get them at Kamloops, about 1,400 pounds in some places in the Fraser. If they can get through Hell's Gate in the Fraser Canyon then they could get up here," he said.

Oldtimers have spoken of catching sturgeon in the lake, he said, but he doubts if what he "hooked onto" could be a turtle. "They never get big in fresh water," he said.

Mr. Johnson said "whatever it is" he feels it is a scavenger and that it'll "take" the meat bait on the hooks.

He admits "it was quite a thrill." It happened about a half a mile west of the Western Forest Industries Mill at the bay, on the lake near where the south shore road starts to climb a hill near the Cowichan Copper Mines.

"It towed me about a mile and a half west and then a couple of miles back again. I never got within 150 feet of it but I'm in good shape so I think I could get it as well as anyone," said Mr. Johnson.

Rockslide

Tofino Road Closed

ALBERNI — A rockslide has closed the newly-opened Alberni-Tofino road and will probably keep it closed for a week, highways department spokesmen said yesterday.

The slide was close to the Tofino end and rocks cascaded over the highway for a distance of about 100 feet.

Officials said more rock, considered loose and dangerous, will have to be cleared from the hillside as well as the 2,000 cubic feet of rock which fell on the road.

Campbell River

Ambulance Committee To Meet

CAMPBELL RIVER — A special committee will meet here tonight to discuss possibility of organizing a volunteer fire department-operated ambulance service.

The service would cater to the fire protection district from the Painters-Barclays subdivision on the north to Oyster River on the South and the study committee is considering ways to proportion the operational costs.

On the committee are village commissioner R. D. Jamieson, Dr. Richard Murphy, Fire Chief Oscar Thulin, Alex Crouch of Willow Point and Carl Thulin of Campbell River.

DUNCAN—A motorist who was chased at 70 miles an hour Monday by police in a 30-miles-an-hour zone, had his driver's licence suspended for pleasure driving for 60 days yesterday.

He is Lendrum Tyerman, Herd Road, who pleaded guilty to a charge of speeding. Magistrate A. C. Sutton also fined him $25.

The magistrate said the licence could only be used for driving to work. The chase took place on Lakes Road, a newly-paved municipal road.

Animals Are Pals

Animals are not strange to Barbara Orrick, 5. Her parents, Mr. and Mrs. Harold Orrick, Skinner Road, have three dogs and three cats. Her father is the SPCA inspector. Even before the group's contracts with the city and municipality went into effect this week, they had 11 pups, three dogs and nine cats "given" to them.—(Colonist photo by Charles Thompson.)

Fur from the tummy of this beaver-toothed, rat-tailed Nutria may eventually become more popular than mink, think 16 island breeders. V. L. Stanley-Jones, one of the newly-formed island association to handle the sale of the pelts, was one of the first to get them.—(Colonist photo by Charles Thompson.)

* * *

Beaver's Head, Rat's Tail And Soon Much in Demand

NORTH COWICHAN—They have a head like a beaver, forepaws like hands, webbed back feet like a duck's and a tail like a rat—and the breeders think soon their pelt will be in more demand than mink.

"Mind you, that will be sometime in the future. As it is now, mink is becoming too common. Everyone has it," said V. L. Stanley-Jones, of Bell McKinnon Road.

They are Nutria, and are vegetarians. An Island Nutria Breeders Association was formed over the weekend at Nanaimo.

Mr. Stanley-Jones has been breeding them for four and a half years. Now he has 16, a figure that might jump to 24 before this is printed. One is "expecting."

He denies they are just "plain" South Amecican beaver. Mr. Stanley-Jones says they are South American Coypu.

He and John Budde, Cowichan Station, were two of 16 breeders who attended the meeting at Nanaimo forming an associatiion for selling the pelts.

Hospital At Duncan In Black

DUNCAN — King's Daughters' Hospital remained in the black during August, said Ken Noton, administrator, yesterday when he released the month's financial statement.

"It looks as though we'll break just about even," he said. The figures have been in the black for the last three months because of increased B.C. Insurance Service contributions to the hospital.

Campbell River

Accidents Plague Company

CAMPBELL RIVER—Alice Lake Logging Company has been plagued by accidents this week.

Yesterday John Johnson of Sayward was rushed to Campbell River Hospital suffering from chest injuries which resulted when a log struck him.

On Wednesday John O'Hara had two fingers blown off when he was carrying a detonator in his hand and slipped and fell against a rock causing an explosion. He is in good condition in Campbell River Hospital.

Zeballos To Get Harbor

Many new fishing boats are expected to call at Zeballos on completion of a new sheltered $65,000 boat harbor, the federal government announced yesterday.

The new harbor consisting of a dredged area 100-feet wide by 390-feet long will have a 50-foot by 278-foot approach channel, 386-foot line of floats and a 50-foot seaplane float.

Facilities will be used by fishermen, government vessels and logging company tenders.

The contract was awarded to West Coast Ventures Ltd. of Zeballos. Work will be completed within six months.

Proclamation

Jaycee Week Oct. 4-10

DUNCAN — Mayor Jack Dobson yesterday proclaimed Oct. 4 to 10 as Jaycee Week.

"This organization of young men, through projects of community service, is building leadership within its ranks for the future of the city," he said.

Mayor Dobson urged "all citizens of our community to give full support to our young businessmen and their very worthwhile projects, not only during Jaycee Week but during the full 52 weeks of the year."

Quelled Nanaimo Fire Blamed on Children

NANAIMO—Children started a fire just below Comox Road park grandstand yesterday, but city firemen quelled the blaze before it spread.

Firemen said the children were playing with matches.

Duncan Drive Starts

retired bank manager, has been appointed this district's chairman of the annual campaign for funds for the Canadian National Institute for the Blind.

He has appointed Walter Hudson, Bert Gray and Hames Hirst to a committee to help him. Mrs. Rhuna Artlett will be secretary and Mrs. V. T. Harris, treasurer.

Last year the group raised $5,833. This year's objective has not been announced.

Little Boy 'Fair'

Duncan Reports No More Polio

DUNCAN—There have been no reported cases of polio since seven-year-old Barry Evans became sick here Monday, said hospital officials here yesterday.

The youth is described by relations as being in "fair" condition at Royal Jubilee Hospital in Victoria. He is the son of Mr. and Mrs. David Evans, Koksilah.

Barry's doctor said he had received three Salk vaccine shots here earlier this year.

Officials of the Central Vancouver Island Health Unit here said last night a total of 420 shots had been given Wednesday, most of which were second or "booster" shots. Next clinic will be held Nov. 5 from 7 to 9 p.m.

Fashion Favourite 1272-1959

How would you like your newest coat designed? You sir, how about long hanging sleeves? And you, madam, a surcote with three quarter sleeves and a mantle around your shoulders? Well, fashion changes, but the quality of British Woollens doesn't. Contemporary Canadian designers may have their different ideas of what will please you in design, but all agree that British Woollens will please your sense of elegance and luxury. See the variety of patterns, weights and weaves. Feel them, and you'll know how good it feels to wear them!

They're available everywhere in Canada.

SPONSORED BY THE NATIONAL WOOL TEXTILE EXPORT CORPORATION • BRADFORD • ENGLAND

London Silk Co. 1453 Douglas St. EV 2-1125

Scurrah's Ltd. 728 Yates Street EV 2-5106

Tudor Rose Imports Ltd. 901 Government EV 3-5322

Piccadilly Shoppe 1017 Government EV 4-7332

W&J WILSON LIMITED 1221 Government St. EV 3-7177

Roy Imports 817 Government Phone EV 4-4737

Saba Bros Limited 1130 Douglas St. EV 4-0561

T. EATON Co. CANADA LIMITED Phone EV 2-7141

Bernard Shaw's Soon in the New Location

Price & Smith Ltd. 722 Yates EV 4-4721

Bud Bell's Men's Wear 721 Yates EV 2-9511

British Importers Ltd. 641 Yates EV 3-1612

Cec Fletcher's Men's Shop Ltd. 755 Yates EV 3-5412

George Straith Ltd. 921 Government EV 4-6912

WATSON'S MEN'S WEAR 1135 Douglas EV 3-7025

The Toggery Shop Ltd. 1105 Douglas EV 3-5912

Les Palmer Ltd. 714 View EV 2-2825

Dorman's 1328 Douglas EV 4-5311

It Pays to Buy Nationally Advertised Products

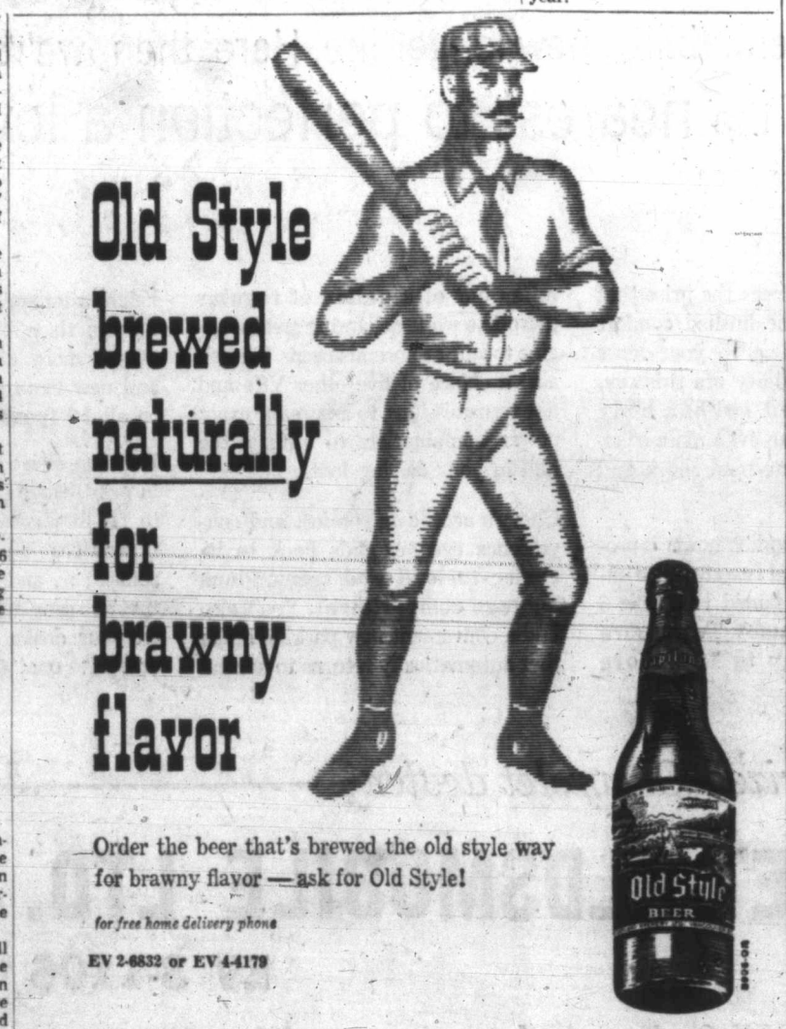

This advertisement is not published or displayed by the Liquor Control Board or by the Government of British Columbia.

School Goal: Average Many or Brilliant Few?

Which is better: A great many adequate students or a few outstanding ones?

"This is society's dilemma," says Walter Kitley, principal of Victoria's Sir James Douglas School.

"Do we prefer a thousand Fords or just a few Rolls Royces?" he asked an education forum this week.

Mr. Kitley, a member of a panel at the school board-sponsored meeting, was replying to a query put by Mrs. Bert H. Byers, president, Victoria and District Parent-Teacher Council.

What is the difference between the Grade 12 product now and that of 20-25 years ago? Mrs. Byers wanted to know.

"Well, it's too standardized now, for one thing," the school principal said.

He said the student turned out by today's high school is, like the Ford car, "adequate, quite good, but not the same thing as a Rolls Royce.

'There's less emphasis on the top but more on the bottom," he said.

Mr. Kitley quoted "a noted English educator — and these English know what they're about in the field of education," — who said:

"No education system ever does much more than mirror the society in which it exists."

The principal said students today are being taught better "but it isn't all good, of course."

"It's more efficient and less soulful."

He feels that more children read more accurately these days but he wonders how many of them appreciate what they read.

Ray Rawnsley, past president of the Victoria Jaycees, on the panel as "the man on the street," said:

"There are too many intangibles involved to say we are putting out a better product.

"There is so much more to learn nowadays," he said, "but they can't learn all this in the same period of time."

And that's why there is so much homework today, Mr. Rawnsley feels.

"There are far more teachers than the school board would ever admit to," he said.

"Every parent is a part-time teacher because so much of the school work must be done at home."

School trustee W. C. Gelling agreed there were too many intangibles. "What yardstick would be used?" he added.

He felt that teachers are better-qualified than they used to be and that children have risen to the challenge of the broader field of learning.

"We had a more leisurely pace in our day," he said. "We slept through a lot of it."

LOCAL NEWS

The Daily Colonist.

(ESTABLISHED 1858)

CLASSIFIED

SECOND NEWS SECTION — VICTORIA, BRITISH, COLUMBIA, FRIDAY, OCTOBER 2, 1959 — PAGE TWENTY-THREE

Wanted: 150 Victoria Families

Refugees Up for Pen-Pal Adoption

Wanted: 150 Victorians to "adopt" by mail a refugee family in Europe.

That's the immediate objective of the Victoria branch of the Adoption Committee for Aid to Displaced Persons in Europe, an organization designed to help the "forgotten 30,000" still suffering after-effects of the Second World War.

The work and purpose of the organization was explained last night by Mrs. Joan K. van der Goes, publicity chairman, to a meeting of the Y's Men's Club.

Mrs. van der Goes told the group that there are still 30,000 refugees in Europe, living in barracks camps because, for one reason or another, they are not eligible to emigrate to other countries.

"It's these people we try to help," she explained. "We are presently 'adopting' a camp in the Wurttemberg area of Germany."

The adoption consists of finding families in Victoria to write to families in the camp, and perhaps send parcels at Christmas. Most important, Mrs. van der Goes explained, the letters alone tell the refugees they have not been entirely forgotten.

Oct. 19-24 has been designated "Refugee Week" in Victoria, and the adoption committee will concentrate on finding more families to serve as their "pen pals."

To help overcome the language barrier, the committee operates a free translation service for all letters.

Airport Bus Granted Five-Cent Fare Hike

The Public Utilities Commission yesterday authorized a five-cent increase to be charged by the C & C Transportation Co. Ltd. for bus fares between Victoria and the airport at Patricia Bay.

The company had asked for 15 cents to cover wage increases.

New fares will be $1.15 for adults and 60 cents for children.

Move Not Even Considered

No Steps Taken To Sell Campus

No Statement From College

A Victoria College official said yesterday no steps have been taken towards putting the Lansdowne campus and buildings on the market so that the college can move to a larger site at Gordon Head.

Judge J. B. Clearihue, chairman of the Victoria College Council, said he was not prepared to make a statement on the proposal to sell the existing college facilities, but told the Colonist the council has not even considered such a move.

Of a recent meeting between the provincial cabinet, the college council and Victoria Chamber of Commerce officials Judge Clearihue said he did not agree with the interpretation that the government is in favor of the college moving to the Gordon Head site.

"That is the interpretation of some people, but it is not my interpretation," he said.

Belief that the cabinet supports a switch to the new campus came from Premier Bennett's recent statement that "the B.C. government favors that the new construction (of college buildings) should be at Gordon Head."

The premier said the government would not turn down any reasonable offer for the property and would turn the proceeds over to the college.

Judge Clearihue said it was unlikely that possible sale of the present campus would be discussed by the college council until its next regular meeting Oct. 13.

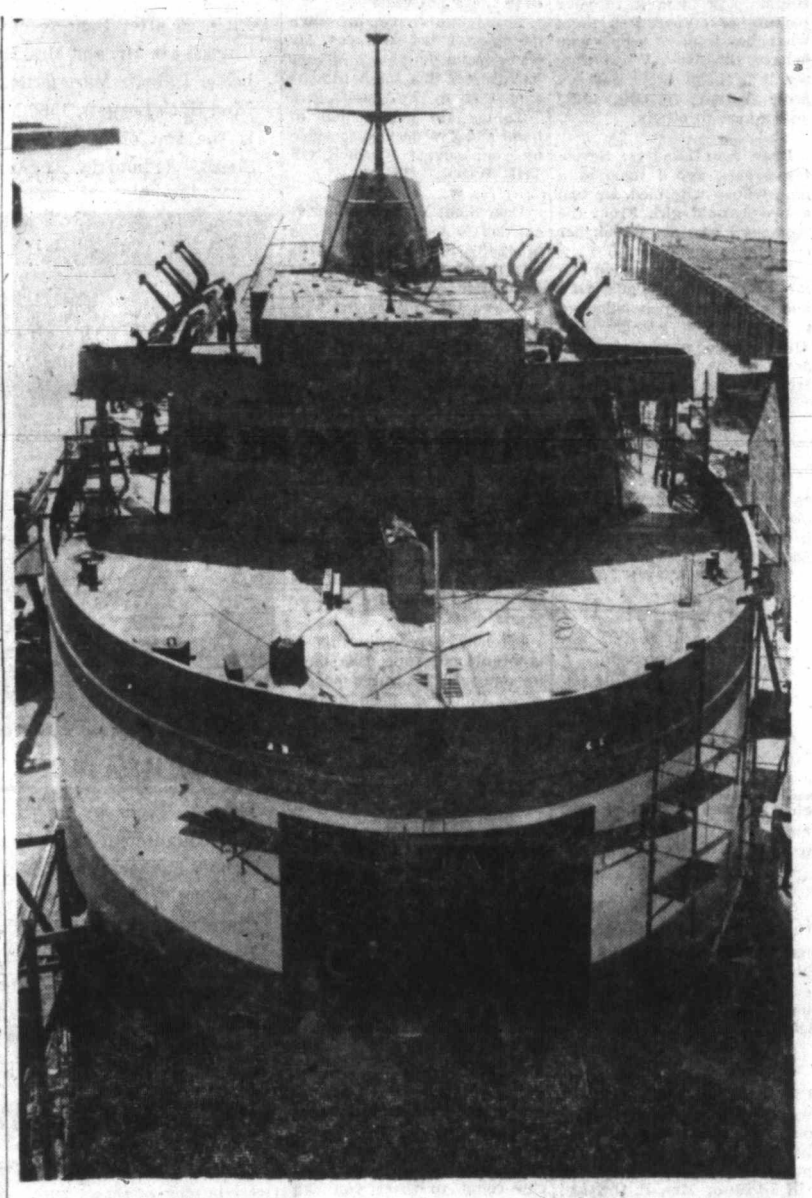

Ungainly-looking new B. C. government ferry Mv Sidney will be launched Tuesday after christening with British Columbia champagne.—(Colonist photo.)

Suppressed

'Servants' May Ask Report

Civil servants who meet here in convention today will consider a number of resolutions demanding militant action to obtain the release of the Carrothers report on collective bargaining rights for civil servants.

The Carrothers report and its recommendations has been suppressed by the government since January and this suppression was one of the principal reasons for the short-lived strike on March 13.

Pistol Stolen At Auctioneers'

A .38-calibre, six-shot revolver was stolen from a showcase during a recent sale at Lund's Auctioneers, 926 Fort, police were told yesterday. Police are investigating.

'Wonderful to Be Home'

"It's wonderful to be home again!" Saanich Det.-Sgt. Joseph Armstrong, pictured by family piano with son Donald, wife Ruby and daughter Patricia wasn't fooling yesterday. He's just back after six weeks in hospital, the result of injuries suffered in Montana earthquake last August. Whole family was caught, but only Det. Armstrong seriously hurt.—(Colonist photo.)

Balloons Still Up For Sale

Want to go to a fancy dress ball as a balloon? Cover a couple of cupolas with canvas? Try a seven-foot laundry bag?

If not, members of the Greater Victoria centennial committee will have to think of some other things balloon casings can be sold for.

The 60-odd centennial balloon casings are still on hand. And, Ald. D. J. Proudfoot said yesterday, bladders for them that will stay inflated still haven't been found.

The hope was to sell the balloons, complete with bladders, for about $50 each.

Shot at Golf Course Slides Into Rough

A shot at having a golf course developed at Beaver Lake went into the rough yesterday, possibly irretrievably.

Ald. M. H. Mooney, at any rate, was pessimistic about the chances of getting the ball back into play after Victoria-Saanich beaches and parks committee voted to have the proposal removed from its agenda.

Earlier, he had said he would be amazed if Saanich didn't support the idea of a golf course being developed, at no cost to Victoria city, on the city-owned property between the highway and Beaver Lake.

But Saanich representatives on the committee, Councillors George Austin and Joseph Casey, said they wanted no part of discussion of the proposal: it was an internal matter for the city.

And Acting Mayor Arthur Dowell and Aldermen D. J. Proudfoot and Elmer McEwen showed no sympathy with an offer to lease about 60 acres for a nine-hole course, to be developed by the operator, at $400 a month over a long term.

Seen In Passing

DENNIS O'BRIEN

Dennis O'Brien serving lubricating oil to a satisfied customer. (He has been a service station attendant in Victoria for two years and came here from Biggar, Sask. He lives at 1332 Yates Street with his wife, Jean, and eight-month-old daughter, **Denise.** His hobbies are swimming and hunting.) . . . **Don Stuart** and **Walt Redel** discussing property.

Man, Child Bitten By Dogs

A man and a child were bitten by dogs in the city yesterday.

Thomas Oie, 28 San Jose, told police two stitches were required after he was bitten by a large collie dog near his home. Police told the owner to keep the animal under control.

Police were unable to locate either the owner or the "mongrel" dog that bit 18-month-old George Hunt, Jr., on a wharf at Erie Street. George Hunt, 585 Agnes, said the dog bit his boy on the left hand while the child was playing near the fish boat Dominion.

Thanksgiving Day Public Holiday

The provincial cabinet yesterday proclaimed Thanksgiving Day, Oct. 12, a public holiday under the Factories Act.

Royal Winnipeg Ballet Will Be Here Oct. 19

Victoria's Royal Theatre will be the scene of a one-night stand by the Royal Winnipeg Ballet Oct. 19, theatre officials said yesterday.

The Royal Winnipeg is Canada's first professional ballet company. Its history goes back 20 years.

Principal dancer will be David Shields, a soloist with the Royal Ballet at Covent Garden, and leading dancer will be Marina Katronis, a Lethbridge girl.

Ballet selection for the Victoria appearance has not yet been announced.

Around the Island

Back Winter Job Drive Port Alberni Firms Told

PORT ALBERNI — Ald. Jack Perry, re-elected chairman of Alberni Valley Winter employment committee at the first meeting of the season, urged individuals and organizations of the district to increase support of the program to provide jobs during the coming months.

Fred Stansfield was elected vice-chairman of the committee which is entering its second year of organization.

Ald. Perry commented that the organization had "enjoyed some measure of success" in creating employment in this district last winter. Plans for utilizing federal and provincial municipal winter employment incentive grants were mentioned by representatives of Alberni and Port Alberni councils. Ald. Perry said that Port Alberni had budgetted $3,000 for the winter program, which, with the grants from senior government, will mean at least $12,000 to create jobs in the city. In Alberni, Ald. Russell Foxcroft said, nothing had been placed in the budget, but plans have been considered for parks improvement under the scheme.

Regional co-ordinator Miss Eleanor Marley of the Unemployment Insurance Commission was guest speaker. She encouraged the committee to explore every possible avenue to create jobs during the season when employment is at a low ebb.

She spoke of the need for early planning, and for enlistment of support of retailers, householders and industries in the program. She stressed the results which could be obtained by a telephone campaign suggesting that homeowners schedule remodelling and redecorating jobs during the employment off-season.

C. J. Harman, manager of the Unemployment Insurance Office here, emphasized the value to the economy of the district in the "odd jobs" which can be created by householders to provide hourly work to the unemployed.

★ ★ ★

NANAIMO—There's a little bit of everything for everyone at the Exhibition Park hobby show which opened to the public last night.

The show, which runs through to Saturday evening, includes exhibits from several B.C. institutions including the B.C. penitentiary and Brannan Lake industrial school.

If attendance at the show is good, exhibition board directors will go ahead with others, as yet undisclosed plans.

★ ★ ★

CAMPBELL RIVER—Campbell River and District Ratepayers' Association president Barnard Box resigned Wednesday night to campaign for a seat on the Campbell River village commission.

He is a former chairman of the commission, but was defeated two years ago.

★ ★ ★

PORT ALBERNI—The cost of a haircut went up to $1.50 for adults in the Alberni valley Thursday. Students 7-12 pay $1.25 and boys up to grade 6, $1.

★ ★ ★

DUNCAN—Funeral services will be held tomorrow at Hirst funeral chapel for James Harvey Lutz, 56, a resident of Cowichan Bay for the last 14 years and veteran of the Second World War, who died here Wednesday.

He was born in Illinois, but had come to Canada, to Saskatchewan, when he was two years old. During the war he served overseas with the RCEME from 1943 to 1945 and was wounded during action in Europe.

Surviving are his wife, Alfreda, at home; a son, Will, Nanaimo; three daughters, Mrs. John Fiege, and Mrs. R. Rees, both of Victoria, and Mrs. W. R. Crawshaw, Nanaimo; nine grandchildren, four brothers and a sister.

Services will be held in the chapel starting at 2 p.m. Burial will be in the veterans' section of Mountain View Cemetery.

★ ★ ★

DUNCAN — Two persons have been delegated to represent the hospital here at the B.C. Hospitals Association annual meeting from Oct. 20 to 23 at Vancouver.

They are chairman H. B. Matthews and board member U. P. Helin.

★ ★ ★

DUNCAN—Night school supervisor E. A. Goddard has predicted a record enrollment for the 11 subjects being offered this year in School District 65 (Cowichan).

Classes start Oct 15 at Cowichan High School and four days later at George Bonner High School, near Cobble Hill.

Being offered are courses in short story writing, a keep-fit class for women, bookkeeping, English for new Canadians, dressmaking, typing, woodworking, amateur photography, shorthand, and a class on boating by the power squadron here.

Other News Page 13

Top Men Promoted

CBC Streamlines Headquarters Staff

OTTAWA (CP) — The CBC Thursday made a series of shifts in top management designed to establish a "simple straightforward" headquarters staff reporting to President Alphonse Ouimet and Vice-President Ernest L. Bushnell.

The changes, reducing to nine from 18 the number of executives reporting to the two top executive officers, provide four new vice-presidents and three new general managers. Some jobs have been consolidated with others.

ALL ON STAFF

All top positions were filled from within the publicly-owned corporation, except for the post of vice-president in charge of programs and sales which is still vacant.

The appointments:

Marcel Carter, 45, vice-president for administration and finance, formerly controller of management planning and personnel.

Ronald C. Fraser, 43, vice-president for corporate affairs, formerly director of public relations.

James R. Gilmore, 42, vice-president for engineering and operations.

NO RELATION

Charles Jennings, 51, general manager of regional broadcasting.

Marcel Ouimet, 44—no relation to the president—general manager of French network broadcasting.

H. G. Walker, 51, general manager of English network broadcasting.

R. P. L'Adnry, 61, assistant to the president.

WESTERN MISSION

The Roman Catholic mission which pioneered the city of St. Boniface, adjacent to Winnipeg, was established in 1819.

* * *

Dominion Network May Go

OTTAWA (CP)—The CBC is considering dropping its Dominion Radio Network, made up of one originating station in Toronto and 49 privately-owned affiliates.

CBC President Alphones Ouimet said Thursday at a press conference "there is a possibility there will be a change" in the CBC's network arrangements.

"We are studying all questions of networks and possible realignment," he said.

If the Dominion network is dropped, private affiliates likely would be offered some other kind of affiliation with CBC radio. The publicly-owned corporation has another radio network — the Trans-Canada Network, which includes a number of CBC stations and private affiliates.

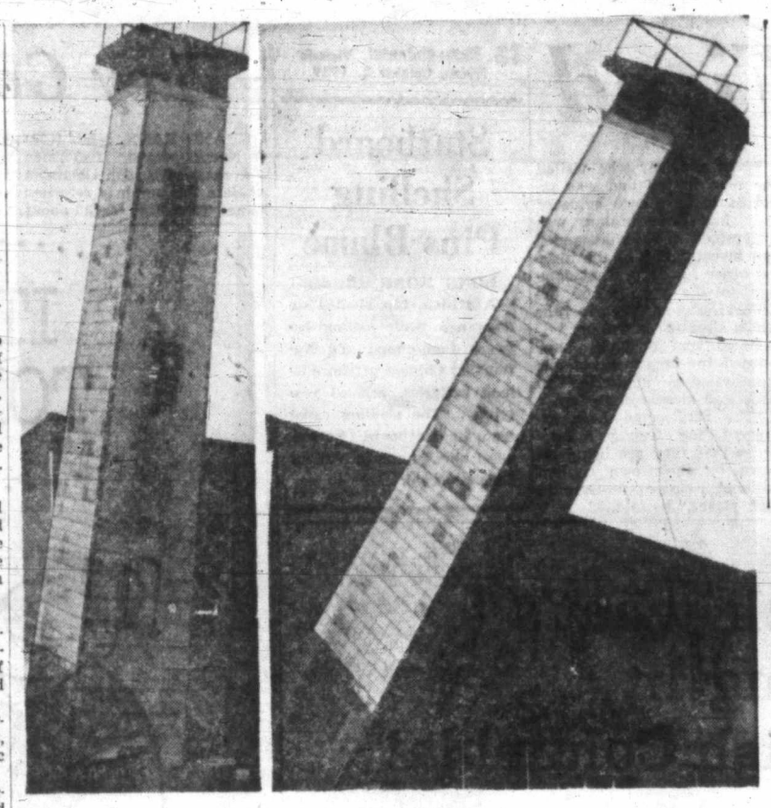

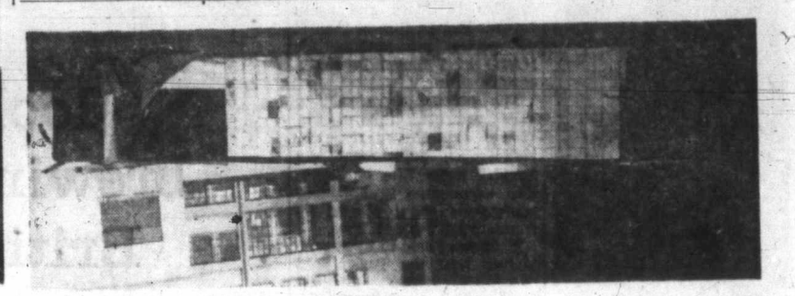

Fire Hall Tower Toppled as Market Building Disappears

Fire hall tower teeters . . . . . Topples majestically into old Market building's parking lot, and finally . . . . . Lands with a splintering crash as demolition crews carry on the job of tear-down the fire hall and Market to make way for civic parking lot on Cormorant Street.

'Victim' Gives Edwards Surprise of HIS Life

NEW YORK (UPI) — Veteran news commentator Lowell Thomas threw the "This is Your Life" television program into an uproar Wednesday night and titillated TV viewers in the process—by refusing to affect the humility ordinarily required of a guest on the show.

Thomas was acting as toastmaster at a sports banquet at the Astor Hotel when the show's ebullient master of ceremonies, Ralph Edwards, approached, the theme music broke out and Edwards — to Thomas' evident surprise — called out:

"This is your life . . . Lowell Thomas."

Thomas replied unhesitatingly:

"This is a sinister conspiracy."

Edwards tried to coax Thomas through the highlights of his life.

"I'm sure you're going to be happy as your life goes by," Edwards said, by way of a start."

"I doubt that very much," Thomas replied.

Even the "surprise" appearance of his sister and his first schoolteacher could not change Thomas' attitude.

At one point, his sister, referring to their father's interest in geology, said: "Father insisted that Lowell know every rock in the area."

"I knew every saloon, too," Thomas said.

Symphony to Folk Songs

Music Choice Wide

Vancouver Island music-lovers can chose from a varied array of entertainment tonight, ranging from the Victoria Symphony Orchestra at Duncan to CBC folk-singer Rod Smith and pianist Eileen Graham Powell at Victoria.

The Victoria Symphony Orchestra is making the first of four scheduled seasonal appearances at Duncan at 8.30 in the Cowichan High School featuring guest soloist Hyman Goodman.

Violinist Goodman will be heard in the violin concerto in A minor by Russian composer Alexander Glazunoff.

The orchestra will play one work by Haydn and repeat Brahms' Symphony No. 1 from the Sept. 11 and 13 concerts.

Mrs. Powell will be in recital at Victoria College.

She now makes her home in London, where she has won degrees of LRAM and ARCM.

A native of Kelowna and a Victoria College student in 1948-49, Mrs. Powell earned her LRSM at the age of 17 and has taught and played at the London Ballet School.

Composers represented on the first half of her program, which starts at 8.15, are Haydn (Sonata in E flat), Beethoven (Andante Favori) and Schubert (Three Impromptus, Op. 142).

Following the intermission Mrs. Powell will offer Faure's "Nocturne," Op. 63, Debussy's "Pagodes" and Mozart's Sonata in A (K 331).

All proceeds from the concert are to be devoted to the college library fund.

Down at 1306 Wharf Street, where festivities at The Scene begin at 10.30, CBC Folk singer Rod Smith is the featured artist. This program also goes on Saturday evening.

The home of Mrs. K. Stewart-McColm at 2536 Thompson Avenue, is to be the scene of the first meeting of the Musical Art Society Studio Group tonight at 8. Subject for the evening is program music. Vocal numbers will be by Marjorie Sturgeon with recorded orchestral selections presented by program convenor, Daphne Osborn.

Building Falls Off In Area

Construction fell off from last year's level in Victoria and Saanich in September.

Saanich issued 99 building permits for construction valued at $836,250, well below the previous September's 135 permits at $979,270. The September permits brought this year's total in the municipality to 908, for construction valued at $7,202,679. In the first nine months of last year, Saanich issued 1,055 permits for construction valued at $8,321,827.

VICTORIA TOTAL

Victoria city issued 700 permits in September for construction valued at $608,794, compared with 746 permits and $705,353 the previous September.

But the total construction value for the year was up: $6,512,258 this year, compared with $6,034,178 last.

Of the September permits in Saanich, 58 were for dwellings valued at $682,500, bringing the year's total to 509 new homes. Permits for new homes totalled 618 by the end of September last year.

BOTH BETTER

Esquimalt's September and nine-month totals were both better than last year's. The municipality issued 17 permits this September for construction valued at $169,940, compared with 22 permits and $99,580 last year. Nine-month totals this year were 171 permits and $1,325,949, and last year, 184 permits and $1,259,923.

Oak Bay issued 41 permits for construction valued at $187,644, compared to 34 last September for $501,165. The month's permits brought the year's total to 338 for $1,930,532, compared to 359 for $2,557,974 in the first nine months of 1958.

OAK BAY TOTALS

Ten houses have been built in Oak Bay this September at a value of $134,000. Total for the year is 63 houses at $1,054,050. Last year there were 10 houses built in September costing $155,000. After the first nine months of 1958, 69 houses had been built at a value of $1,076,400.

Veterinary science was a special occupation as long ago as the days of the ancient Egyptians.

Jazzed-Up Old Favorites Theme of Cabaret Concert

New arrangements of old favorites will be the theme of the "Surrey With the Fringe on Top" cabaret concert planned by the Victoria Jazz Society Oct. 9 at Club Tango.

Plans for the show were outlined by George Heller at the club's recent meeting.

Ed Halsall was named president for the 1959-60 season, succeeding Heller, who was retained on the executive in an advisory capacity.

Lorne Priestley was elected vice-president; Heather Bell was re-elected secretary and treasurer. Directors are Ab Kent, Graeme LeMare and George Tolliver.

Next general meeting will be held Oct. 21.

25 Acres Radiant with Color! See The world famous Butchart Gardens. Gardens open 9 a.m. to 5 p.m. daily. Admission $1.10, children 30c, tax incl.

USED CAR? MORRISON Yates at Quadra CHEVROLET - OLDSMOBILE

ACADEMY AWARD WINNER SUSAN HAYWARD "WOMAN OBSESSED" Color De Luxe - Cinemascope Feature at 2.50 - 6.20 - 9.45 2nd Hit—Deborah Kerr "Heaven Knows Mr. Allison" At 1.00, 4.30, 8.05 Last Complete Show 8.05 p.m. ODEON EV 3-0513

BOB HOPE RHONDA FLEMING ALIAS JESSE JAMES co-starring WENDELL COREY It's A Double-Barrelful Of High Wide And Ransom Hilarity! Color by De Luxe Showing at 2.51, 6.03, 9.15 And on the Same Program BAYOU 1.15 4.27 7.39 PLAZA

MEMORIAL ARENA
FRIDAY, OCTOBER 2
Cougars 9.30-11.00 a.m.
Patch Session 3.30-5.00 p.m.
V.F.S.C. 5.30-7.30 p.m.
Students Jamboree 8.30-10.30 p.m.
Sidney Recreation 10.30 p.m. - 12.30 a.m.
SATURDAY, OCTOBER 3
V.F.S.C. 11.00-1.00 p.m.
Public Skating 2.00-4.00 p.m.
Public Skating 8.30-10.30 p.m.
East Ind. Assn. 10.30-11.30 p.m.
SUNDAY, OCTOBER 4
Patch Session 10.00-11.30 a.m.
V.F.S.C. 11.30-1.30 p.m.
Family Skating 2.30-4.30 p.m.
V.F.S.C. 5.30-7.30 p.m.
Olympic S. Club 8.30-10.30 p.m.

POOL CLOSED TODAY ONLY from 6 p.m. CRYSTAL GARDEN

NOW SHOWING "Holiday for Lovers" and "Royal River"
"Holiday for Lovers" is an excellent comedy-drama in CinemaScope and color, starring Clifton Webb and Jane Wyman. The scenery is as gorgeous as the gals — Mama and Papa were no match for their daughters' matches in South America.
"Royal River" (St. Lawrence). This 30-minute film is the start of the visit to Canada this summer of Queen Elizabeth II and Prince Philip, and should not be missed. It is in color, too.
A completely satisfying evening guaranteed for the whole family. Please come early.
Doors 6.30
Complete Programs 6.45 and 9.00
Feature 7.17 and 9.32
OAK BAY

NOW SHOWING JOHN FORD'S 'THE LAST HURRAH' Based on Edwin O'Connor's Best-Selling Novel Starring SPENCER TRACY, Pat O'BRIEN and BASIL RATHBONE Cartoon Doors at 6.30 Complete Programs at 6.55 and 9.00 Feature at 7.02 and 9.07 FOX HILLSIDE AND QUADRA

GEM THEATRE SIDNEY TONIGHT AT 7.45 "GUN GLORY" Stewart Granger, Rhonda Fleming CinemaScope and Color

Say... this whisky is really A-1 It sure is... it's Adams A-1

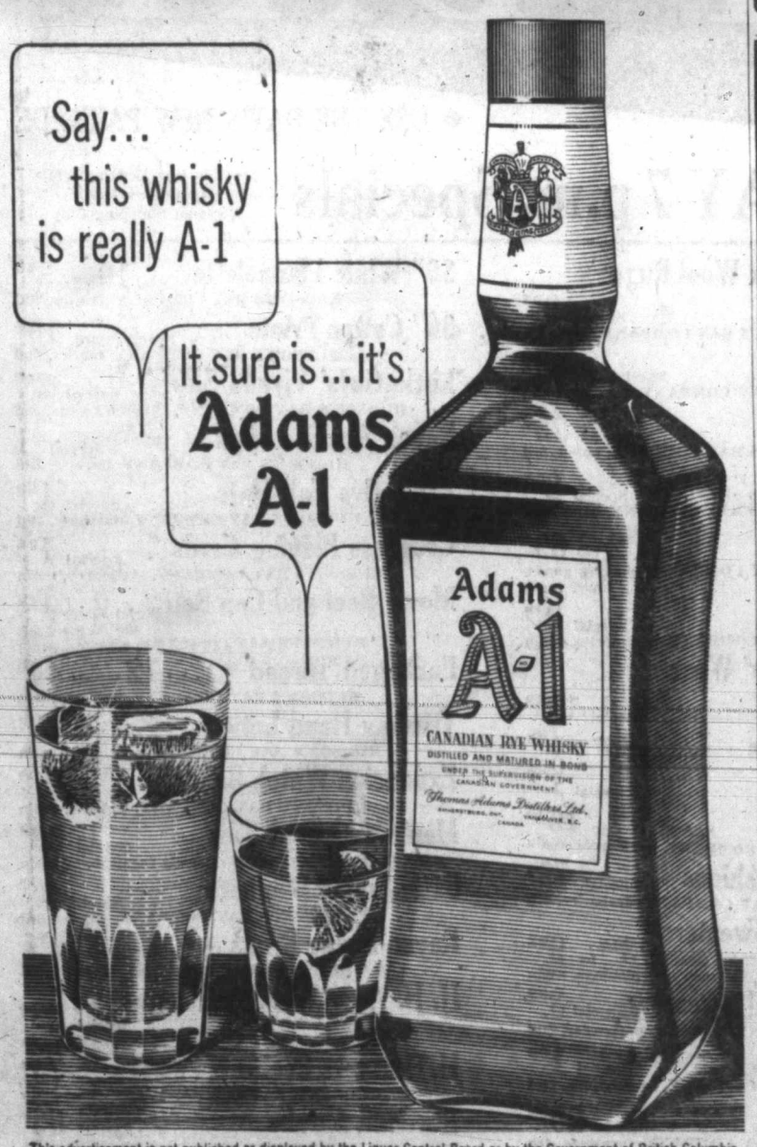

This advertisement is not published or displayed by the Liquor Control Board or by the Government of British Columbia

Tillicum OUTDOOR M-G-M presents GLENN FORD · SHIRLEY MacLAINE STRANGER WITH A GUN... ...LESLIE NIELSEN MICKEY SHAUGHNESSY IN CINEMASCOPE AND METROCOLOR THE SHEEPMAN ALSO WINNER OF 8 ACADEMY AWARDS! COLUMBIA PICTURES presents FROM HERE TO ETERNITY starring BURT LANCASTER · MONTGOMERY CLIFT DEBORAH KERR · FRANK SINATRA · DONNA REED

McMorran's CORDOVA BAY LTD. DANCING Saturday Evening George Kraeling's Victoria's Finest Orchestra Smoothest Maple Floor in the Seaview Room TABLE RESERVATIONS GR 9-3243

THE Seven-T KITCHEN CHINESE FOOD BETWEEN QUADRA AND BLANSHARD FREE DELIVERY Open 4 p.m. Every Day 844 Cormorant Street Phone EV 4-4914

VICTORIA THEATRE GUILD presents "LOVE IN ALBANIA" SATURDAY, OCTOBER 3 to 10 (Inclusive) Sponsor Night Is Wednesday LANGHAM COURT THEATRE—Off Rockland, Near Linden Tickets at Kent's or Door: $1.00 Doors Open 7.30 p.m. Curtain 8.15 p.m.

Chinese Food! MING'S FREE DELIVERY EV 4-3917

"EUROPE, 1959" By special request, J. S. Mills will present his new all-color movie of Europe in the Princess Louise Room at the Empress Hotel on Saturday at 8 p.m. Admission $1.00—Students 50c Seven countries: England, West Germany, Austria, Belgium, France, Spain and Switzerland.

FIRST TIME AT REGULAR PRICES The World's Most Honored Show 52 Best Picture Awards & World-Wide Honors MICHAEL TODD'S Around the World in 80 days In Technicolor . . . With David Niven, Cantinflas Robert Newton, Shirley MacLaine Showing 3 Times Daily at 1.15 - 4.45 - 8.15 CAPITOL

PIANO RECITAL by EILEEN GRAHAM POWELL in VICTORIA COLLEGE AUDITORIUM FRIDAY, OCT. 2, 8.15 P.M. Admission $1.00 Tickets may be obtained from the ticket counters at Hudson's Bay Company, Eaton's and Victoria College. (Proceeds in aid of Victoria College Library Fund)

NEWSPAPER ADVERTISING STIMULATES BUYING

THE YEAR'S GREATEST SUSPENSE THRILLER HELD OVER 2nd week M-G-M presents CARY GRANT EVA MARIE SAINT JAMES MASON in ALFRED HITCHCOCK'S NORTH BY NORTHWEST TECHNICOLOR VISTAVISION Doors 1 p.m. Feature 1.25, 3.55, 6.20 Last complete show 8.50. Last feature 9 p.m. Adults—1-2, 60c; 2-5, 75c; 5 p.m. on, $1 Students—50c till 5 p.m., 75c after Children—25c all day Royal A FAMOUS PLAYERS THEATRE

★★★★★

Podres vs. Shaw in Second Game

Telephone—EV 3-4111
11.30 p.m. to 8 a.m.
Editorial EV 3-4509 or EV 3-8309
Circulation . . . . EV 3-0725
Sports . . . . . EV 3-7000

The Daily Colonist.

Vancouver Island's Leading Newspaper Since 1858

Forecast, Sunny Little Change
(Details on Page 2)

No. 247–101st YEAR | VICTORIA, BRITISH, COLUMBIA, FRIDAY, OCTOBER 2, 1959 | ***** | 10 CENTS DAILY 14 CENTS SUNDAY | 38 PAGES

WENNER-GREN STARTS IN '60

First Power In '66

The first stage of a $611,000,000 power project on the Peace River in north-central British Columbia will be started next year, according to Vancouver reports.

The report quoted W. C. Mainwaring, president of Peace River Power Development Company as saying the first stage will cost $375,000,000, produce 805,000 kilowatts or more than 1,000,000 horsepower. First power from the project would reach Vancouver early in 1966.

Peace River Power, a subsidiary of Wenner-Gren B.C. Development, handled the entire engineering study. It is not known who will build the dam.

WORLD'S LARGEST

The main dam, if built on the magnitude now considered, will be the largest in the world. Its generation compares with 2,645,000 horsepower produced at Grand Coulee and 1,670,000 at Hoover dam.

A lake 260 miles long, largest man-made body of water in the world, would control the supply of water. It would take seven years to fill after being built.

Wenner-Gren signed a development agreement with the province in 1957, posted a $500,000 good faith bond and started a $5,000,000 survey of 40,000 square miles of the Rocky Mountain Trench area of northern B.C.

First power produced will be allocated to northern districts. However, the massive block of power will easily fill interior needs and provide a substantial surplus for the highly industralized Vancouver area.

A comprehensive plan of development — a massive six volumes—will be submitted to the provincial comptroller of water rights at Victoria before Dec. 31 as required under company - government agreement.

DELIVERED AT COST

Peace River power is to be delivered to Vancouver at a cost equal to or lower than the average cost of power available today, Mr. Mainwaring said.

"Our consultants have designed and recommended a transmission voltage of 500,000 volts," he added. "It will be the first transmission line of that voltage in the world.

"Work on the project, if approved by the provincial government, will commence in 1960."

It is so designed that the full project can be completed by 1973, three years ahead of schedule, if necessary to meet unforseen demand.

Eastern U.S.

Strike Idles Docks

NEW YORK (AP)—Nettled over contract negotiations, dock workers handling ships cargoes on the Atlantic and Gulf Coasts went on strike Thursday despite pleas of the government and wishes of their leaders.

As a result, shipping on two-thirds of the coastline of the United States was virtually brought to a standstill.

Hundreds of dry-cargo vessels were tied up. Fuel tankers generally were exceptions because they are handled by other unions.

The strike meant further woes for a country already suffering economic effects of a record strike by steelworkers.

Previous strikes of long duration by the longshoremen have turned many major ports into ghost harbors and produced severe hardships for business and industry.

There seemed to be no immediate chance of halting the new walkout by the Independent International Longshoremen's Association, kicked out of the AFL-CIO years ago for alleged racketeer domination but recently invited back to the fold.

Developments came fast:

1. Railways hasted movement of most freight to the two coasts to prevent huge pileups of unmanned piers. Excluded were a few items, such as military goods. The embargo does not apply to Canadian ports.

2. New York employers balked at attending a hastily called negotiation session set up by a federal mediator. The employers assailed the strike as illegal and angrily demanded that the union call it off.

3. These employers said they wouldn't do any more bargaining until the ILA leadership demonstrated it could control its men.

4. The ILA's president, Capt. William V. Bradley, an old-time New York tugboat skipper, declared that "as far as I am concerned, the men will not go back to work until we get a full agreement on a new contract."

5. Bradley called in all union officials from the two coasts to make a decision on any new contract offers. It was expected to take several days to convene the group.

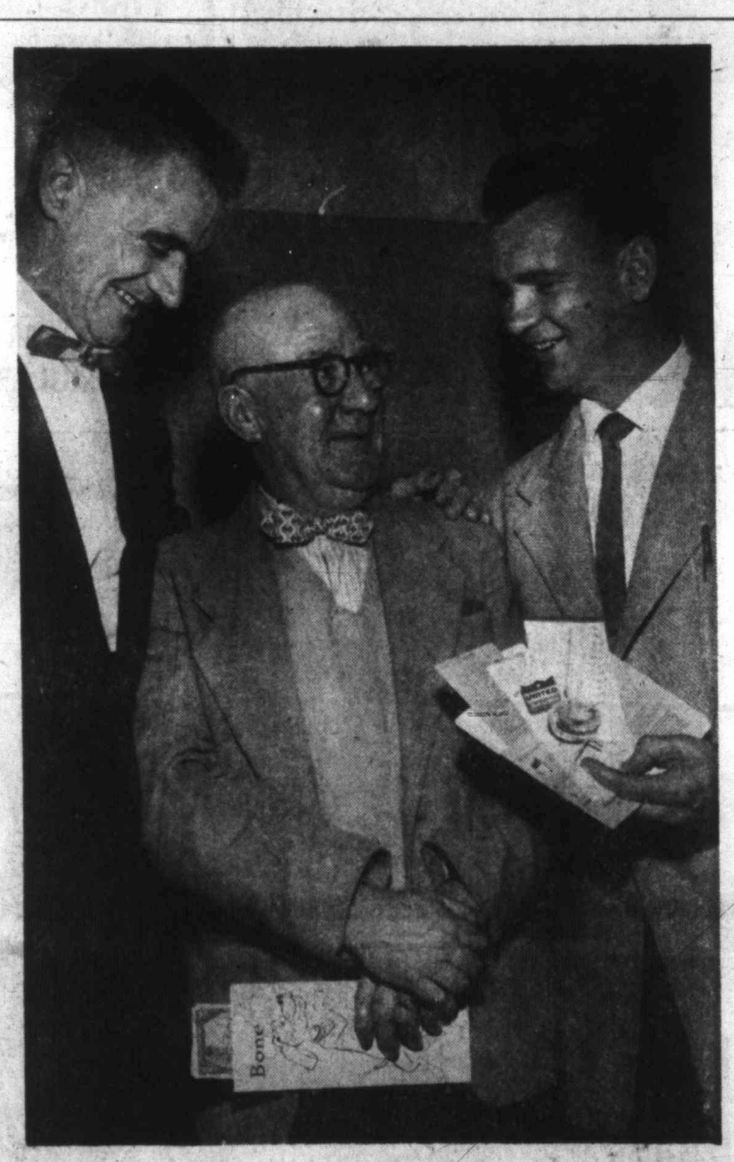

Dream of His Life Realized

Dream of his life—seats at the world series—was realized last night by Fred "Stuffy" McGinnis, centre, of 2838 Douglas, oldtime star catcher and longtime sport organizer in Victoria. He'll see all Los Angeles games as a surprise gift from co-workers in the Independent softball and hockey leagues, including league officials Jack Neilon, left, and Fred Wood. See story, Page 12.—(Colonist photo.)

Trick Of Trade

TORONTO (CP)—Lawyer David Humphrey apologized for being late for court Thursday, but explained his child lost his car keys.

"So I had to use tin foil to get the car started," he said.

"Where did you learn that?" asked the judge.

"In court, your honor," was the reply.

Dove Shuns Mr. K

PEKING (Reuters)—Soviet Premier Nikita Khrushchev grasped in vain at a dove of peace Thursday as servicemen and gaily-costumed civilians paraded through Peking in a mammoth celebration of the 10th anniversary of Communist rule.

Hundreds of doves were released by children in Peking's Square of Heavenly Peace and fluttered skyward above the parade. As one flew past the balcony where Khrushchev was watching the celebration, he stretched out his hand to grasp it—but missed.

(See other story on Page 19.)

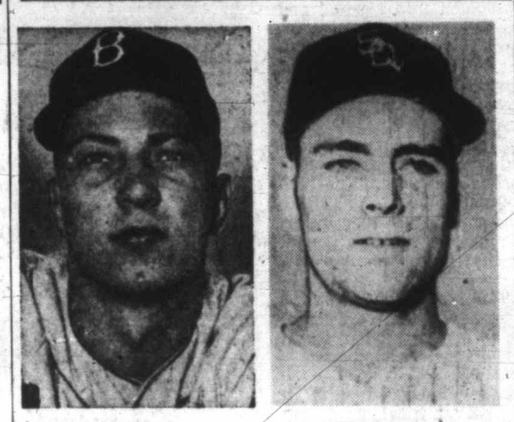

JOHNNY PODRES BOB SHAW

★ ★ ★

Today's Starters

Star of the 1955 world series, Dodger pitcher Johnny Podres will try to get Los Angeles back in this year's clash in today's second game at Chicago. Bob Shaw, 18-game winner, goes for the White Sox. Game starts at 10 a.m. and is televised on channels 2, 5 and 6.

Plea for Small Man

John D. Lashes Bank Squeeze

OTTAWA (CP)—Prime Minister Diefenbaker Thursday night urged the chartered banks to give the smaller borrowers a better break.

Speaking over the CBC's televised Nation's Business program, he urged the banks to arrange their outstanding loans so that large borrowers will receive less and small borrowers more.

Mr. Diefenbaker said his speech was in reply to "critics" of the effects of current monetary policy. The Bank of Canada has been holding the lid on the money supply to prevent inflation and the chartered banks have said that as a result they are forced to ration loans.

The prime minister said the government is trying to arrive at a proper solution of the current credit situation.

The government would not be "stampeded" into taking action that would bring about inflation. Nothing would be done that would endanger the right of farmers, small businessmen and others to share in Canada's economic growth.

The government did not intend that prosperity from Canada's sharp economic recovery should be for the benefit of the few.

Mr. Diefenbaker said the government does not intend to allow the small man to be "tiffrottled."

Prime Minister:

It's U.S. Tie Or Reds For Japan

TOKYO (UPI) — Prime Minister Nobusuke Kishi said yesterday that Japan must tie its military, political and economic future to the United States or fall prey to world communism.

Kishi, speaking at the opening of the 12th annual convention of the Japan Newspaper Publishers and Editors Association, derided those who wished to rid Japan of its security pact with the United States and take the country into neutrality.

"This is the type of pro-Communist thinking that wants to take Japan to communism," he said.

Kishi welcomed the meetings between Soviet Premier Nikita S. Khrushchev and President Eisenhower but said he did not think there would be any drastic change in the world situation immediately

"I do not think there will be a complete thaw," he said. "Countries based on liberalism must understand each other, and unite, and then negotiate with the Communist countries."

Wheat Gift To Japan Under Study

OTTAWA (UPI) — Prime Minister Diefenbaker said yesterday Canada will give "fullest consideration" to a gift of surplus wheat, pork and milk to typhoon-hit Japan provided other trading nations don't object.

Diefenbaker told newsmen following a cabinet meeting that other governments would be sounded out on the gift. He said Canada must make sure the proposed gift wouldn't interfere with another country's normal trading market.

Regina Mayor Optimistic

REGINA (CP) — Mayor H. H. P. Baker predicted Thursday that Regina's new steel industry would bring many steel-using subsidiaries to the city. He was speaking to western operators of the Poster Advertising Association.

Cubbyhole Life Family Future?

OTTAWA (CP) — Families may have to spend up to 14 days in a space about the size of a normal bathroom, without as much headroom, in the event of nuclear attack.

The army made this clear Thursday in unveiling its new look in civil defence. Along with a demonstration of the way national survival operations will be carried out by the army and civilian task forces, a do-it-yourself fallout shelter went on display.

For a price ranging between $220 and $290—depending on which bit of printed explanation you read—an effective shelter can be built against the radioactive fallout that accompanies nuclear explosions.

Those prices will provide the materials. The labor is extra unless the householder does it himself. A shelter for a family of five measures about 6 feet eight by 9 feet four.

★ ★ ★

Cell Home In A-Attack

★ ★ ★

The shelter itself is a concrete block cubbyhole that can be tucked into a corner of your basement. It's without doors and is entered through a concrete block passageway designed as a baffle against radiation being borne into the living quarters on dust.

The curtained doorways and holes in the inner walls about a foot or two above floor level provide ventilation.

This type of shelter was recommended by a committee from various federal government departments and agencies.

Once built, it must be equipped. Little or no warning can be expected of airborne attack, particularly from intercontinental ballistic missiles, so the army suggests stocking it with:

Food for 14 days, seven gallons of water per person (some of it stored in the passageway), beds and bedding, warm clothes, first aid kit, a camp stove and battery-powered light, shovels, axe and other tools, reading and recreational material, battery-powered radio.

Senior army officers, with the help of maps, charts, floor models and simulated casualties, illustrated what a nuclear attack on the capital will mean.

Convict Trio Escapes

VANCOUVER (CP)—Three convicts escaped from the young offenders' unit at Oakalla prison farm late Thursday.

Police and prison officials began search for the trio who escaped through the kitchen of the institution.

Liberal Says John D. Kept Him Off TV

OTTAWA (UPI)—Paul Tardif, Liberal candidate in the Russell byelection, charged yesterday that Prime Minister Diefenbaker probably was responsible for the lack of television coverage of the byelection.

Tardif said he had requested television time in his campaign, but that the CBC turned it down because Conservative candidate Wib Nixon didn't want television coverage.

Tardif charged that Diefenbaker gave the order "to stop that broadcast because the Tory party is afraid to have the people of Russell judge the kind of candidate they have to offer."

White Sox Slugger Wins Two Cars But Baseball Czar Hollers 'No'

CHICAGO (AP)—For his two home runs Thursday, White Sox slugger Ted Kluszewski earned himself two new cars. But he can't collect them.

Ford Frick, commissioner of baseball, said no.

After the Sox cinched the American League pennant, J. M. Moran, a local dealer, offered to give a new car to anyone on the team who hit a world series homer. Klu hit two in the opener.

Moran said the White Sox bosses were delighted with the offer. Then Frick cast a jaundiced eye on the proposition.

"Maybe he thought it was too commercial, I don't know," Moran mused.

Frick was not available for comment.

But if the commissioner changes his mind, Moran said, the offer is still open.

Don't Miss

Anti-Smoke Group Hides Its Teeth (Page 2)
★ ★ ★
Ghastly Marilyn Steals Art Show (Names in News, Page 3)
★ ★ ★
Form Chart (Page 7)
★ ★ ★
Colonist Handicap (Page 8)
★ ★ ★
Loves and Letters Of Ingrid Bergman (Page 8)
★ ★ ★
Radiation Proposal Gaining UN Support (Page 9)

Black Widow Victim First in B.C. History (Page 10)
★ ★ ★
Patch Offers to Take Bennett for Ride (Page 18)
★ ★ ★
Weather May Foil Eclipse Planning (Page 20)
★ ★ ★

	Page
Comics	27
Financial News	6
Garden Notes	27
Radio Programs	30
Social	24, 25, 26
Sport	12, 13, 14
Television	29
Theatres	37